APRIL 29, 1927.—[PART II.

Short Story

S WORTH

By O. HENRY

the horses, Nan," he commanded, "that fellow is a rotten
I sent to prison once."

between them the recumbent Fly. Oddly enough
ict Attorney sud- that moment the words of the
s tush sharply, can girl returned to his mind:
upon the advan- "If the life of the girl you
ast individual had ever in danger, remember Bob
from its scabbard Ortiz."
thrown it over his Littlefield uttered an exclamation.

"Open fire on him, Nan, straight
ou, Mexico Sam!" horse's back! Fire as fast as you can!
d to himself. "It You can't hurt him, 'cause he'll be
ok your rattles in dodging shot for one minute while I
try to work a little scheme."

y out of the bush- Nancy gave a quick glance at
d. She was a little Littlefield, and saw him take out a
questions. She had pocket-knife and open it. Then she
that excepts con- turned her face to obey orders, lean-
spondency without sus- ing up a rapid fire at the enemy.
. They kept their Mexico Sam waited patiently until
Littlefield hastily this innocuous fusillade ceased. He
dfuls of cartridges had plenty of time, and he did not
ed box on the seat care to risk the chance of a lucky
into his pockets. shot in his eye when it could be
avoided by a little caution. Reloading
he horses, Nan," he his heavy Stetson low down over his
ot follow to a ruffian face until the shots ceased. Then he
once. He's trying threw a little nearer, and fired with
own over shot won't careful aim at what he could see of
dishonor." his victim above the fallen horse.

said Nancy stead- Neither of them moved. Reloading
d. But you come his horse a few steps nearer, he fired
Bear stand still. the District Attorney rise to one knee
and deliberately level his rifle.
e's make, Littlefield He pulled his hat down and stuffed
gun ready, praying the harmless rattle of the tiny pellets.
would come with- The shotgun blazed with a heavy
report. Mexico Sam sighed, turned
n was playing his limp all over, and slowly fell from the
safe lines. His horse—a dead rattlesnake.
an imaginary line At 10 o'clock the next morning
around the area of court opened, and the case of the
hot, and upon this United States versus Rafael Ortiz was
horse wheeled to called. The District Attorney, however,
his victims rounded did not appear.
e of their number His arm in a sling, rose and addressed
n a ball through the court.
hat. Once he mis- "May it please your honor," he said,
aking a detour, and "I desire to enter a nolle prosequi in
argin. Littlefield's this case. Even though the defend-
Mexico Sam ducked ant should be guilty, there is not
harmless patter of enough evidence in the hands of the
of them stung his government to secure a conviction
ced promptly back when the market came out
ward again. A little It is hereby and closed strongly.
ney Derwent. Little- was immediately sought
blazing eyes, and brought this reply from an aq-
prickling down her uaintance:
"The power is well founded this
—only a splinter time I cannot say positively that
e hit one of the the case has been definitely
settled, at least small dis-
cussion, as not involved, it was
ed in the price of crude oil as
n the situation warrants also is

ALES
RA

el español en los
tan inmediata a
The Times" esta
ltima hora. Tres
ital de castellano,
ntes adelantado.
afiol lee conviene

ando la vox para
as ellos necesitan
entífico en lo to-
lo y a albergue
a del pueblo. El
ido el estableci-
urante central es-
a una restaurante,
er a almorzar por
s estudiantes eti-
matográfico que
mismo cinco labo-
liotecas cooperati-
concedido 50,000
os estudiantiles, a
dad de Paris ha

Hasido 40 Centavos

J.) Abril 28.—El
completo del mun-
descubierto por el
lian Keutje esta-
u espesa, un cigar-
ros diariamente, y
tiene cada semana.
la mettieran preso
es en rebeldía, su
ntamente $34.25
completo, $34.75.
ia semana y que
entregaba íntegro
jean la echó del

OCALES

el Programa de

ue sabía preparan-
n sensacional bajo
p Neelis, luchará
duro joven Ford
al, de ocho asal-
organizado por
mañana en la no-
lético de la Calle
ué una pelea im-
el enorme Long
a estado portán-
ntemente. Ford es
ha mejorado mu-

cho más, y la dará mucho qué hacer
al mejicano.

Nombres Famosos en el Diccionario

Los Angeles

El directorio más reciente de la
ciudad de Los Angeles contiene
nombres de muchos personajes
muy famosos del pasado. Jorge Washington tiene por lo menos un
registrado como residente de
Angeles, aun cuando Martha,
la señora de Washington, no
tocaya alguna. Thomas Jefferson
tiene cuatro homónimos en la
dad; Alejandro Hamilton, uno;
Jamin Franklin, siete, y Abraham
Lincoln, uno, si bien hay
se llama Abbie Lincoln. Cleopatra
hay quien se llama Julio César,
Los Angeles, y Aníbal, 7 más.
Platón, y Virgilio, etc.

Dos Ladrones Cleverísimos

Individuo

Ralph Smith, de 40 años de
y vecino de Venice, al ser hoy
por el teniente de la policía
la Hickey en el Edificio Pe
un estado de aparente ebr
declaró que dos hombres le
cloroformizado mientras bebía
la escalera de dicho edificio, que
tiba entre el segundo piso y el
ro, dos hombres le asaltaron,
echaron en la cara un pañuelo
papado en cloroformo, y le
la cartera que contenía su
dijo que el halló, en efecto, en
co y un pañuelo en la acera
ro que ninguno de los dos
olían a cloroformo o a otra

Charlas Infantiles para Chiquitos

Escuela

Número 331

Puede muy bien, habia
sima su vida (From the time
a little boy his life had
hard one), y pocos tuvieron
truido (and he never had
chance to see how much
it it to be educated). Pero
ñora Lincoln sabía leer bien
y contar hermosísimas cuentos
Mrs. Lincoln knew how to
write, and could tell
stories); estaba
un hijos tuvieron profesores
mundo (she was determined
children should have the
in the world), y Abraham
aprendiendo cuanto
enseñarle (and Abraham
by learning all she could
him).

Starting with $200 as a
fund for deserving students
braska Federation of Women's
is now assisting twenty-two
ave [illegible] through college.

In Three Parts—40 Pages
PART I—TELEGRAPH SHEET—16 PAGES

The Los Angeles Times

"Sail on, sail on, and on and on."

GREATER SOUTHERN CALIFORNIA

SATURDAY MORNING, APRIL 30, 1927. C

DAILY, 5 CENTS. SUNDAY, 10 CENTS

Liberty Under Law—Equal Rights—True Industrial Freedom

GASOLINE WAR REPORTED AT END WITH RISE NEAR

Jump of Four Cents on Monday Forecast for Los Angeles; Companies in Truce

SAN FRANCISCO, April 29. (Exclusive)—California's gasoline price war is over unless present plans go astray before Monday. The information came late today from a confidential and thoroughly reliable and authentic source. Prices probably will go up Monday. Indications point to a leap of 4 cents in Los Angeles and contiguous territory and 2 cents in San Francisco and the Bay District. The reason for the difference lies in the recent drop. Los Angeles prices went 2 cents farther down the ladder than prices here.

Reports have been in circulation for two weeks that further slashing would have a bad effect on the market. Along with them were repeated reports that conferences were under way to halt the price war before it became dangerous.

The first indication that the conference had resulted in peace overtures among oil producers came this morning when the market came out strong and closed strongly. Confirmation was immediately sought and brought this reply from an authoritative source:

"The rumor is well founded this time. I cannot say positively that the matter has been definitely settled, but present plans call for an increase in the gasoline prices of from 2 to 4 cents per gallon during the first part of next week.

"Any understanding would be practically void unless all of the major companies agreed to settle their differences. I understand that this is the case.

"Independents, at least small dissenters, are not involved. It was

[illegible] in the price of crude oil as [illegible] in the situation warrants also is [illegible]

[illegible] TRUCE CONFIRMED HERE

[illegible] made in Los Angeles last [illegible] to confirm the reported "truce" [illegible] the various oil companies and [illegible] were unsuccessful. [illegible] official commenting upon [illegible] report.

[illegible], assistant sales manager [illegible] Richfield company, declared [illegible] upward movement in the price [illegible] gasoline was undoubtedly [illegible] but he did not know the [illegible] the new price would go [illegible].

"The price of gasoline is now cut [illegible]," Mr. Garrett said, "and [illegible] contemplating a rise in the [illegible]. Oil companies are losing [illegible] on present prices."

"It is pleasant, if true," was Mr. [illegible]'s comment on the rumor that [illegible] would advance Monday.

While the war raged between the [illegible] since the first drop [illegible] 18, last, the Union Oil [illegible] sustained a rate of 2 [illegible] more than the others and of- [illegible] of the organization declared [illegible] times that they would not [illegible] the line mark if it took all [illegible] to fight out the rate cut [illegible].

[illegible] has been retailing in Los [illegible] at 12 1-2 cents a gallon [illegible] all of the companies for two [illegible] meeting the Union, which [illegible] to a 2-cent drop but held [illegible] at 14 1-2 cents.

FATAL BOLT HITS PLANE

Four Flyers Die by Lightning

Tragedy in Sky Witnessed by Companions in Virginia Navy Air Cruise

Blazing Machine Plunges in Chesapeake Bay and Rescue Fails

NORFOLK (Va.) April 29. (AP)—Four naval aviators were killed late today when lightning struck their plane and plunged it into Chesapeake Bay off New Point Comfort.

The men were Lieut. V. P. Marinelli, attached to the Hampton Roads Naval Air Station, Lieut. George W. Lehman, Chief Machinist's Mate Poyner and Machinist's Mate Second Class Michaels.

The plane was struck during a severe electric storm that swept this section. It was one of several flying from Philadelphia to the Hampton Roads station. News of the accident was brought here by one of the other planes, the occupants of which witnessed it. The plane wrecked was in front of them, those in the second plane said when suddenly they saw it enveloped in a puff of smoke, then go out of control and plunge to the surface of the bay upside down.

The second plane landed to attempt rescue, but could do nothing because of weather conditions and after an hour of fruitless efforts came on to Norfolk. The tender Teal was dispatched to the scene, which is about the same spot at which Lieut. Frank H. Conant, Schneider Cup race flyer, was killed last fall.

Both Lieuts. Marinelli and Lehman made their homes in Norfolk, the former being attached to the local air station and the latter to the scouting fleet, now at the local base. Both were married.

LEGISLATURE ADJOURNS

Southern Bills Fare Well

Ten Judges, Equitable Road Fund Split and Games Bonds Voted

Seven Per Cent Assessment Repeal Severest Blow to Los Angeles

BY C. A. JONES
"Times" Staff Correspondent

SACRAMENTO, April 29. (Exclusive)—The California Legislature adjourned its forty-seventh session, three hours behind schedule today after twelve weeks of lawmaking, which in the main, was effected amicably.

Southern California fared rather well in some matters but the Young-controlled majority of the north made its strength felt in several instances to detriment of the south.

On the successful side, Los Angeles gained ten Superior Court judges, received approval of its proposal to put on the ballot a $1,000,000 bond issue for the Olympic games, a just allocation of highway funds, the antiorime program and the possibility of a State prison for the south.

A staggering blow was dealt the south in the repeal of the 7 per cent assessment law on intangible securities, while in the long fight for reapportionment the south again was defeated.

LAST-MINUTE CHANGE

As a last-minute amendment, the bill of Senator McKinley and Pedrotti was changed to allow Los Angeles the additional judges. This came after a report of the Judicial Court showed that the county should have seventeen in order to clear its calendars and to keep abreast of the filings, but due to the efficiency of the Los Angeles judges in getting cases out of the way in short order, it was determined that ten was sufficient.

The antiorime bills which were drawn by Maj. Walter K. Tuller of Los Angeles, as chairman of the investigating committee, are of Statewide interest, but the movement originated in Los Angeles and was backed all through the fight by Southern California people. The great majority of the program was adopted by the Legislature, although some of the bills were defeated and some were changed. However, California, in case the Governor signs the bills, will have an habitual criminal law, at least as effective as the famous Baumes law of New York, an antigunman law and a law which divorces the special plea of insanity in criminal cases.

HIGHWAY FUND

While there is no assurance that the $1,000,000 will be available for the Olympic games, as the Lyon-Woolwine measure must receive a two-thirds majority in the election, the proposal has received the sanction of both houses of the Legislature and the backing of the Young administration. While the games will be held in Los Angeles, the advantage will accrue to the entire State, it was pointed out by northern Legislators.

For many years the south has fought for a fair distribution of highway funds and was able to defeat a northern plan to grab the lion's share of roads at last November's election. This year by an agreement, the south will receive an allocation which has been termed just by experts. However, in order to provide for new construction, the gasoline tax was increased from 2 to 3 cents.

On a resolution by Senator Pedrotti, a Legislative commission has been created to investigate the feasibility of establishing a prison in the south, thus relieving the State of a huge drain in sending prisoners and their escorts to the penitentiaries in the north.

Never before has there been displayed such amenability toward the south as has been evidenced by certain of the agricultural representatives from the northern counties. On several occasions they went out of their way to take slaps at Los Angeles in particular. The fact that a measure originated in Los Angeles, in some cases, was enough for them to vote against it.

The "cow counties," as they are called, feel their control of the State slipping away from them. They know

(Continued on Page 2, Column 6)

Will Rogers Remarks:

STAVNTON (Va.) April 29.—[To Editor of The Times:] Been traveling all day down through the Shenandoah Valley of Virginia. Just saw the birthplace of President Wilson. They got a great young Governor here they are growing for Presidential purposes eight years from now. I am in favor of not nominating any in the meantime. I tell you you can't do nothing till Coolidge is overtaken by old age. By that time the Democrats may have an issue. Yours for travel, weather and political news.

WILL ROGERS.

Ask Us Another!

NEW YORK CAPTURED BY FLEET

Crews of 122 United States Ships Guests of City on Way to War Games

NEW YORK, April 29. (AP)—New York surrendered today without the United States Navy firing a shot. Marking the greatest concentration of United States warcraft assembled in a port, 122 vessels of all types, with more than 31,000 officers and men, stretched in a long line tonight from New York to Yonkers.

Fresh from maneuvers in the Caribbean Sea, and soon to enter the army and navy war games in Narragansett Bay, the ships will remain here for two weeks to permit shore leaves.

Mayor Walker went to the Seattle, flagship of Admiral Charles F. Hughes, commander of the fleet, to surrender the city and the admiral and his staff paid a return call on the Mayor at City Hall.

The Langley, aircraft carrier, and flagship of the air forces of the fleet, was damaged by a generator explosion off Ambrose Light today and was taken to the Brooklyn navy yard for repairs. The Langley is the "eyes" of the fleet and if she cannot perform her functions for the navy aircraft, the sea forces will be at a decided disadvantage in the coming test with the land army.

The sailors were given a noisy welcome to New York, and will be guests at a series of entertainments, continuing until their departure May 15, next.

NICARAGUAN PEACE MEET SET TODAY

First Conference With American to be Held With Liberals

MANAGUA (Nicaragua) April 29. (AP)—The Liberal delegates appointed by the Liberal President, Juan B. Sacasa, to discuss peace conditions with Henry L. Stimson, personal representative of President Coolidge, arrived at Managua tonight. They came by special train from Corinto, where they landed from the U.S.S. Preston which brought them from Puerto Cabezas.

United States marines and bluejackets are acting as guard for the three delegates, two of whom are quartered at a hotel. The other is staying at a private home.

The first conference with Mr. Stimson probably will take place tomorrow morning.

There was another clash today between the Liberal and Conservative soldiers at Teustepe, not far from Managua, but there were only slight losses and the result was not decisive.

PORTUGAL PURCHASES THIRTY NAVAL UNITS

LISBON, April 29. (Exclusive)—The government of Portugal has decided to modernize the navy and is buying thirty war units abroad. The craft will include cruisers, destroyers, submarines and two heavy cruisers of 8000 tons each.

FIANCEE COMES FROM FRICA

ROCHESTER (N. Y.) April 29. (AP)—Miss Gertrude Gutsege has come from East London, South Africa, to marry Benjamin E. Pape upon his graduation from the University of Rochester in June. He is also a South African and will enter the ministry.

Jutland Row Revival Looms in Appointment

LONDON, April 29. (AP)—Revival of the controversy over the battle of Jutland is foreshadowed in the appointment of Sir Charles Edward Madden as first sea lord of the Admiralty and chief of the naval staff in succession to Admiral Earl Beatty, the picturesque British naval figure who has held the public eye in Great Britain since the days of the World War.

The announcement that Earl Beatty was to retire from his post tomorrow was not entirely unexpected. There was considerable speculation recently, however, as to his successor, and Admiral Madden's appointment was a surprise to some naval circles where it was expected the choice would fall on Admiral Sir Roger Keyes.

The appointment of Admiral Madden even may provide a sensation if he follows his reported intention of publishing the long-suppressed special report on the battle of Jutland prepared by Rear-Admiral John E. T. Harper, which, it is said, would throw much light on the famous North Sea encounter in which the German fleet slipped out of the clutches of the British armada and thereby, in the opinion of some, escaped annihilation.

Guggenheim to Promote Great Plane Contest

NEW YORK, April 29. (AP)—Still another large prize for airplane performance has been offered in a "safe aircraft" competition, in distinct contrast to the prizes which have been offered for feats of daring, such as flying to Paris.

Harry F. Guggenheim, president of the Guggenheim fund for the promotion of aeronautics, tonight announced a prize of $100,000 together with five prizes of $10,000 in a contest starting September 1 and ending not later than October 31, 1929.

The first prize will be given to the plane which wins the maximum number of points in a series of tests to be conducted during the next two years, and the five additional prizes will go to the first five planes in the order of their entry which succeed in passing the minimum requirements of all tests for safety and maneuverability.

Wind, Rain and Hail Storm Rips Through Indiana

EVANSVILLE (Ind.) April 29. (AP)—A severe wind, hail and rainstorm ripping its way through Southwestern Indiana today left behind a trail of unroofed and wrecked houses, broken telephone and telegraph poles and uprooted trees. No deaths were reported, although one man was reported to have been injured at New Albany when part of his house was blown away.

School-children at Petersburg where more than an inch of rain fell in thirty minutes narrowly escaped injury when the storm uprooted a large tree near the school building. The children had left the school yard a short time before.

Power and lights at Evansville failed shortly afternoon and were out of service for several hours. Windows were broken and roofs damaged when the storm struck here.

BETROTHAL OF WALES EXPECTED

Rumors in London Link Spain's Royal Daughter With British Prince

LONDON, April 29. (AP)—Rumors that the Prince of Wales is at last about to become engaged have reached London from Seville, where the name of the heir to the British throne is insistently coupled with that of the Infanta Beatrice, elder daughter of the Spanish sovereigns.

London gossips find significance in the fact that the imperial suite at the Claridge has been reserved for King Alfonso and Queen Victoria next month when their daughters and the Spanish Crown Prince, Alfonso, Prince of the Asturias, will accompany them to England.

Moreover, the Prince of Wales will be guest of honor at a magnificent ball which the Spanish Ambassador plans to give at the Embassy late in May.

All of which is enough to set the gossips agog.

The name of the Infanta Beatrice has previously been mentioned in connection with the Prince of Wales. She will be 18 years of age on June 22, next. The thirty-third birthday of the Prince of Wales falls on the following day.

ITALY WILL EXACT DEBT OF ALBANIA

Foreclosure Determined if Payment Due May 14 is Defaulted, Says Report

LONDON, April 29. (Exclusive)—Italy, it is learned, has definitely turned down the British suggestion to postpone action in Albania until world conditions are more quiet, and a crisis is expected within a few weeks.

The first installment of the debt from Albania to Italy is due on May 14, next, and it is stated that if a default occurs the Italian banks, which, of course, means the Italian government, are determined to take over the administration of the country in order to secure the payment of the debt.

A little boy mourned the loss of a friend more loyal than he knew.

ONE OF THE BEST SHORT STORIES OF THE YEAR

"With Banners Blowing"

By Harry Benefield

in the

Times Magazine

NEXT SUNDAY

FLOOD LAPS AT PARISHES AS BLASTS BREACH LEVEE

Gentle Flow Through Gaps Cut to Save New Orleans Promises Mighty Torrent Today

NEW ORLEANS, April 29. (AP)—Gentle cataracts coursed tonight down three breaches made in the Mississippi levee fifteen miles south of New Orleans today after dramatic preparations by State authorities to relieve the Crescent City from the flood menace. Successive explosions of dynamite, buried deep in the huge walls of earth thrown up to hold the surging river to its course, caused only three small trenches through which the waters of the mighty stream seemed at first reluctant to run.

Pick and shovel augmented the work of high explosive and the water gradually gained in volume, but its movement was so unsatisfactory that several additional charges were employed before nightfall to accelerate the flow.

Further dynamiting may be resorted to tomorrow, although several of the engineers are of the opinion that the force of the current gradually will open the artificial channels until a sufficient volume is drawn in to sweep out the levee for a distance of 1000 feet or more.

WIDE GAP PREDICTED

This view also was shared by the Weather Bureau here, a special flood warning late today forecasting a break of probably 1000 feet, or sufficient. In the opinion of the experts, to lower appreciably the level of the water both here and higher up the river.

Save for the dashing about of police and military motorcycles and the fast circling of planes overhead, there was little of the spectacular about the creation of the first artificial crevasse in the Mississippi dykes in all the history of floods from that river.

The first charge of dynamite was set off at 2:17½ o'clock in the afternoon, more than two hours behind the announced schedule. There was a loud roar, heard two or three miles away, and a geyser of dirt and smoke.

As this settled it was seen that the first effort had created a ditch some ten feet deep and probably six feet wide through which the water began to move slowly. The second charge was due to be fired within a minute, but ten minutes elapsed before there was another explosion, due to a jamming of the firing "gun."

SHOVELS AID BLAST

The third detonation followed a few minutes later and the engineers and several hundred other officials, National Guardsmen and newspaper correspondents and photographers rushed forward expecting to see a mighty leap of the waters toward the lowlands some sixteen feet beneath the crest of the river.

A fairly good stream got under way in the first trench, but those in the second and third were extremely sluggish and a force of workmen with picks and shovels went to work. Their efforts improved the situation slightly but the engineers decided to explode more dynamite to deepen the breeches.

Coursing through the narrow trenches, the water tumbled over the edges of the precipice where the blasting of the earth had stopped and flowed down into the Point A La Hatche Road which slowly was inundated along a stretch of 100 yards.

FLOW INTO MEADOW

Crossing the highway, the waters moved gently into a meadow and then encroached gradually upon the deserted little canning town of Caernavan.

Tonight the water was flowing slowly inland covering a part of the Louisiana-Southern Railway tracks and reaching out for several ancient plantations.

With the force behind it gathering volume as the earth slowly crumbled before the rush it was expected that a wide area will be under from one to two feet of water tomorrow.

Unless all calculations of the engineers go amiss, practically all of Plaquemine Parish and a large portion of St. Bernard Parish, which borders on New Orleans, will be under water within a few days. Should

(Continued on Page 2, Column 8)

SOUTH BEND LEVEE OUT

Arkansas River Breaks Away

Hundred-Hour Battle by Army of Men Rendered Futile by Cave-in

Planes Carry Warning and Waiting Trains Bear Away Panicky Refugees

MEMPHIS (Tenn.) April 29. (AP)—Tearing through the levee at South Bend late today, the swollen Arkansas River again made mockery of man's heroic work to stem the raging tide. Set free by a 300-yard gap rapidly widening, the flood waters will virtually complete the inundation of Southwest Arkansas.

Meanwhile the Mississippi River, on its record rampage, threatened at least three levees as the torrents swept to the lower delta, where an artificial crevasse was torn in the dike at Poydras to save New Orleans from possible inundation.

While an army of men had labored for many days to save South Bend levee, the break came below the point where they had spent more than 100 hours in continual battle. Heartened two nights ago when the rampart settled back of its own accord and filled a serious sand boil, the fighters saw their work go to naught today. Huge cave-ins on the river side of the dikes, 2000 feet below the battle center, appeared without warning. Hastily the crew was transferred and appeals made for more men and materials. Supplies and sand bags arrived but the racing stream pushed them aside.

GRAVE FEARS FELT

The flood water will pour into territory already largely inundated from previous breaks further upstream. Grave fears were felt by relief workers for hundreds of persons reported still marooned from the first flood wave, for the South Bend waters will raise the depth of the flood in several towns. Already in some parts of the lowlands water has been reported ten to thirty feet deep.

The waters from the break will leave hardly a dry spot in Southeast Arkansas except Monticello and Grady, which already have 7000 refugees.

Evacuation of many affected towns and villages began soon after the break. Lieut. Grif McSwine of the United States Army air forces, who was on the scene, leaped into his plane and spread the alarm, dropping warnings from the air at Gould, where a refugee train had been held in readiness.

Trains, motor-boats, airplanes and seaplanes will cover the territory car-

(Continued on Page 2, Column 3)

RELIEF FUND SWELLS FAST

More Than Third of City's Quota Already Raised; Response to Benefit Plans Gratifying

Spurred by recurring news of dire need in the Mississippi flood area, Los Angeles with unabated energy yesterday continued its task of raising a dike of gold against the flood of suffering and privation. Nearly $45,000, more than a third of the local quota, already has been subscribed, the Red Cross announced. It is hoped that the quota will be substantially exceeded to meet the situation.

Plans for the benefit show at the Shrine Auditorium a week from tonight are progressing splendidly, R. A. Heffner, chairman of the benefit committee of Al Malaikah Shrine, reported.

The best talent of the city has placed its art at the command of the Shrine, Heffner stated. One of the principal features will be the presentation of the "Wooden Soldier Drill," by the Afah Patrol of the temple. Chanters of the Shrine will give their songs. Stars of the film world will contribute a preview picture.

ASSURED SUCCESS

So eager has been the demand for tickets, it was stated, that an extra box office has been opened in the Shrine Auditorium as a convenience to residents in that part of the city. Tickets are selling rapidly at Birkel's, Halbritters and the Philharmonic Auditorium, it was said. The prices are $1.50 downstairs and $1 in the balcony. Every cent taken in will go to the Red Cross relief fund.

Potentate Sim W. Crabill stated yesterday he expects a sold-out house, with more than $10,000 added to the fund.

Those in charge of the flood benefit which will be given at the Metropolitan Theater at 11:30 o'clock tonight said yesterday they expect a sold-out house. It was announced that a 100 per cent attendance of film stars is assured. The benefit is under the auspices of the motion-picture industry and the Los Angeles Theater Managers' Association.

STANDING ROOM $300

Thomas Meighan bought the first standing room for $300. He will use it on the stage tonight. Tom Mix will auction autographed photographs of all the stars appearing at the performance. The Yellow Taxicab Company announced it will donate cars for the use of the tremendous cast.

The Los Angeles Railway Company announced a schedule of special

(Continued on Page 2, Column 6)

THE MEMBERS OF YOUR FAMILY—

Are THEY content to go on, year after year, living under other people's roofs? Aren't they entitled to the contentment, the security, that comes of having a home of one's own? The real estate columns of Times Want Ads will show you how to become a homeowner.

THE DAY'S NEWS SUMMED UP

[illegible]T. Cloudy. Wind at 5 p.m., [illegible]locity, 7 miles. Thermometer, highest, 63 deg.; lowest 54 [illegible]rmal for Los Angeles and [illegible]erly cloudy. For complete data, see last page of [illegible].

[illegible] Radio, Page 9. Part [illegible]nds and Financial, Pages 11, [illegible]1, 15. Part 1; Oil News, Page [illegible]t Pictures, Page 8, Page II; [illegible] 4, Part III.

[illegible] OF SOUTHERN COUNTIES. [illegible] Part II.

[illegible] SHORT STORY, Page 16, [illegible]

[illegible] IN SPANISH, Page 13, Part [illegible]

[illegible] NEWS. Page 10, Part I.

[illegible] Mrs. Dan Jones wins Calexico championship. Page 1, [illegible]

[illegible] takes two games from [illegible] Wrigley Field. Page 1, Part [illegible]

[illegible] CITY. Mrs. Chaplin awarded [illegible] temporary alimony. [illegible] Part II.

[illegible] Exhibit will be [illegible]ously today. Page 1, Part [illegible]

[illegible] contest narrowing down [illegible] of district champions. [illegible]

[illegible] organization exhibits po- [illegible] at mass meeting; can- [illegible] from speaking. Page [illegible]

[illegible] relief fund quota swells [illegible] more than third of amount [illegible] Page 1, Part I.

[illegible] elusive liquor-runner [illegible] arrested and released by [illegible] federal warrant waits. Page [illegible]

[illegible] State and county forest- [illegible] hold round-table discus- [illegible] I, Part II.

[illegible] $85,000 in diamonds [illegible] and hold-up suspects. Page [illegible]

[illegible] Harkaye pledges self to [illegible] daughter from stigma in [illegible] case. Page II, Part [illegible]

[illegible] sold for Marie Williams, [illegible] price. Page 2, Part II.

REMEMBER THIS

[illegible] can save yourself [illegible] of trouble by not [illegible] any.

DIKE DEFIES BLASTERS

Poydras Drama Ends in Comedy

Flotilla Gathers for Thrill But Powder Fails to Dent River Levee

Emergency Adopted to Save New Orleans from Flood Fails to Function

BY W. A. S. DOUGLAS

NEW ORLEANS, April 29. (Exclusive)—The Poydras redoubt, twelve miles below this city, goes into history tonight as the world's toughest levee. As this is being written five ineffectual attempts have been made to blast holes in it through which it is hoped Mississippi flood waters will flow and prevent inundation of New Orleans. National Guard engineers who are handling the job say they will stick to it if it takes all spring and summer.

Monster preparations had been made for the drama which has turned into comedy, despite the still hanging threat of a soaking for New Orleans. Orders of the day, issued by the adjutant-general of the State, carried minute instructions for every move in the proposed bombardment. Newspaper men in airplanes were even warned that if they interfered in the work of official flyers and river boats they would be shot at without compunction or further warning.

FLOTILLA GATHERS

At 3 o'clock the flotilla gathered at a city pier. Newspaper representatives had a special boat, so had Gov. Simpson, his staff and friends, and there were three rum chasers of the Coast Guard Service guarding the flanks. Overhead soared two navy airplanes augmented later by the flying ships of the news reel and photographic services.

Majestically the ships moved down the river and while this was in progress earnest citizens from New Orleans, especially selected for the good work, buttonholed all out-of-town correspondents and in their best Rotarian manner endeavored to persuade them to "soft pedal" the impending happening which, as a matter of fact, never happened.

Their arguments were along the lines of "be a booster and not a knocker." They talked of the harm that had been done to the city's commerce, trade and finance by what they termed "sensational stories" sent out over the country. Asked point blank if flood danger was nonexistent why the trouble was being taken to blast the levee and evacuate several thousand people, they answered that business men take fire insurance on fire-proof buildings. New Orleans was safe, they added, but they intended to make it even safer.

The flotilla anchored opposite the spot where the blasts were scheduled to take place. Then there ensued a dreary five-hour wait, interposed with lectures on flood control, spillways, points in favor of levees and points against levees, while on the banks of the Poydras redoubt the National Guard went about its business of planting the dynamite.

The scout planes circled the territory evacuated yesterday by the inhabitants and which runs about four miles back into the swamps. The moving-picture planes, mindful of the warning about shooting, kept at a respectful distance. Gov. Simpson struck a Napoleonic pose on the roof of his skipper's bridge and the scouts reported the woods clear by dropping three large chunks of paper.

The engineers hurried off the levee to their boat after having set their time-bursts. Women got ready to squeal and strong, silent men gritted their teeth and thought of barrages in France.

Everything was silent on this quiet April morning, everybody tense and expectant. The calm was broken by a slight sound resembling the stalling of a flivver. That was blast No. 1.

No. 2 folowed a few seconds later. It was louder than the first, but only just a little bit. It failed to punch enough out of the levee to throw any shower of earth and stones above the tops of the short trees.

LEVEE STANDS UP

Then came No. 3. It hit the spot and made about as much impression as a hand grenade. A shower of dirt was tossed up about twelve feet, but the ensuing nick in the levee was about knee-deep and as wide as an arm chair.

The enterprising newspapers of New Orleans were on the job, their publishers, civic boosters, all of them had taken prominent parts in the "soft pedal" movement as regards the out-of-town correspondents. But news was news, and to their bright young men the moment had come. From previously selected points of advantage they flashed the news to their office that the deed had been done. Poydras had been blasted and New Orleans was safe.

Five minutes later the extras were on the streets. They spoke in this wise: "The echoes of the stupendous blasts were heard for miles," and "The waters swept over the breaks with the force of a hundred Niagaras." Out on the battle-front, the war correspondents from America's outposts wondered any and all of three things. Did the guardsmen know anything at all about blasting? Was the dynamite any good? Was the levee built of steel?

There followed another hour of busy preparation. The soldiers set another blast. The people on the boats were practically marooned. The local newspaper men present had no means of advising their papers of the finale and no way of getting to the bright young lads straddling on telegraph poles and relaying occasional news flashes.

This time the dynamiters showed contempt for their material. They did not bother to get off the levee. Pop went the substance and up flew a few handfuls of earth and stone. But the Poydras redoubt was living up to the reputation of that other one known as Hindenburg. She was nicked and dented but otherwise invulnerable for today.

Gov. Simpson climbed off the bridge roof and ordered his warship home. Photographers in airplanes risked the promised bullets of the Navy, and flew low over the trees in order to record some sort of impression of the dents in the levee. Guardsmen dizzy, but undaunted, waltzed along the levee with a few more boxes of dynamite.

The fleet was steaming home, sullen and disgusted. From the rear came the echo of another pop. Darkness was falling, but the gallant soldiery of Louisiana was taking another smack at the world's toughest levee.

Just Before Dynamite Attacked Mississippi Levee

[P. & A. Photo by A. T. & T. Transmission]

Airplane View of River at Poydras Where Attempt Was Made to Cut Dike

"TIMES" FUND FOR RELIEF OF FLOOD VICTIMS

The Times, which started the Los Angeles fund for the relief of the Mississippi Valley flood victims with a contribution of $1000, will receive, acknowledge by publication and forward to the Red Cross any contributions sent to this paper. Checks should be made payable to The Times Flood Relief Fund and mailed to The Times, Los Angeles, Cal.

The flood situation grows daily more appalling. The number of refugees is now estimated at 200,000 with a death list and property loss which cannot yet even be approximated. The need is desperate and The Times urges all who are able to contribute any amount to do so as quickly and as generously as possible.

If preferred, contributions may be sent direct to the local Red Cross, Transportation Building, Los Angeles.

With a number of contributions still untabulated The Times fund stood as follows at 3 p.m. yesterday:

Previously acknowledged	$33,888.44
Mr. and Mrs. Eli P. Clark	500.00
Hattie Molinski	500.00
F. Q. Story	500.00
Boyle Manufacturing Company	250.00
Home Ice Company of Los Angeles	200.00
Cashiers check	200.00
Frank S. McKenzie	150.00
Henry C. Behrmann	100.00
Joseph P. Dabney	100.00
Mrs. M. R. Williams	100.00
Los Angeles Grain Exchange	100.00
Harry E. Callender	100.00
J. Wiseman MacDonald	100.00
Mr. and Mrs. Adolph Ramish	100.00
Gilbert H. Pearsall	100.00
Edwin Grebie	100.00
Mrs. Oscar A. Trippet	100.00
Owen McCann	100.00
Guy M. Rush	100.00
Isaacs Brothers Company	100.00
L. E. Harbach	100.00
Miss Leatrice Joy	100.00
Gude's, Inc.	100.00
Mrs. E. F.	100.00
Simon Benson	100.00
Frances May Gooding	100.00
C. Ganahl Lumber Company	100.00
No name	100.00
Arlington Heights Lions' Club	75.00
First Baptist Church of Hermosa Beach	53.50
Rose Mary Club	50.00
C. L. Bundy	50.00
S. B. W.	50.00
Mrs. M. A. C. Griffith	50.00
Oliver A. Jennings	50.00
Louise S. Holterhoff	50.00
F. W. Kadletz & Co.	50.00
Perkins Oil Well Cementing Company	50.00
August Fitger	50.00
The Busy Fingers Club	35.00
James U. Conroy	30.00
Card-room members of the H.A.C.	25.00
Mrs. C. M. Seeley	25.00
Mr. C. M. Seeley	25.00
Mrs. G. H. Holt	25.00
H. B. Shirley	25.00
John L. Smith	25.00
Edith R. Knapp	25.00
Mrs. Maude I. Ivins	25.00
Clara C. Hunter	25.00
H. L. Daggett	25.00
Sarah V. Daggett	25.00
Jenny E. Williams	25.00
E. A. Beck	25.00
J. F. Mullin	25.00
Leo Altman	25.00
J. D. Abrams	25.00
Wilhoite, Evans and Cohn, Inc.	25.00
Curys Hulling	25.00
Geo. L. Lovejoy	25.00
J. E. Cowles, M. D.	25.00
Spencer and Dennis	25.00
Mrs. M. L. Barnes	25.00
L. M. Bradley	25.00
Carrie M. Morehouse	25.00
Roy J. Thompson	25.00
E. E. Daniels	25.00
George H. Mayr	25.00
Edward Mendel	25.00
L. M. Mac Donald	25.00
Carver Company, Inc.	25.00
J. K. Livingston	25.00
Mr. and Mrs. W. C. Hussey	25.00
F. B. Franks	25.00
D. K. Edwards	25.00
Arthur L. Sonderegger	25.00
Anne Shine	25.00
The Women's Guild of the New Jerusalem Church	25.00
Peter Weidner	25.00
R. L. Burlburt	25.00
Cash	25.00
Mr. and Mrs. K.	25.00
Mrs. M. J. Banken	20.00
Anonymous	20.00
A friend, Cash	20.00
"Your Friends at Mt. Lowe"	20.00
Mabel E. Anderson	20.00
Check. No name	20.00
Mr. and Mrs. Geo. Gleason	20.00
Lizzie K. Tuttle	20.00
The boys and girls of the Pleasant Valley School of Cambrilo, Ual.	17.00
Check	15.00
C. M. Webb	15.00
Mr. and Mrs. W. H. Frizzell	15.00
American Silent Chain and Pump Co.	15.00
J. F. Naftel	15.00
Mr. and Mrs. A. O. Barnes	14.00
Anna S. Scott	10.00
Mr. and Mrs. Henry Freeman	10.00
Mr. and Mrs. John A. Edge	10.00
John E. Young	10.00
Mr. and Mrs. Thackston Thomas	10.00
Mrs. W. S. Montgomery	10.00
Eloise Mac Glinsins	10.00
D. D. De Nure	10.00
Mrs. Emma W. Mitchell	10.00
V. E. Cummings	10.00
Mrs. A. F. Mac Farland	10.00
Dr. J. Willoughby Howe	10.00
Earnest A. Simmons	10.00
Mr. and Mrs. P. R. Longley	10.00
West Coast Mtg. & Inv. Co.	10.00
Mrs. Helen Wood	10.00
Jessie W. Lyons	10.00
Hazel Speen	10.00
E. T. Sederholm	10.00
H. A. Liebenan	10.00
Mr. and Mrs. G. W. Flisher	10.00
C. E. Amidon	10.00
Joseph G. Klepl	10.00
Nora E. Nichols	10.00
P. T. Robinson	10.00
Arthur T. Brett	10.00
Alice J. Gastren	10.00
A. Friend	10.00
Mrs. Eliza Walker	10.00
J. L. Phillips	10.00
Mary H. Church	10.00
W. F. Hocquard	10.00
Sarah P. Riggs	10.00
Eleanor T. Jamison	10.00
W. G. Salter	10.00
Hallie J. Shearer	10.00
J. J. Still	10.00
N. D. Whitman	10.00
Thomas P. Kelso	10.00
G. W. Jones	10.00
M. O. Tremain	10.00
Frank T. Parritt	10.00
S. Kent Manis	10.00
A Friend	10.00
Dr. Eleanore and Ida Moore	10.00
Walter C. Stoll	10.00
Peter Drummond	10.00
Paul D. Howse	10.00
J. D. Womer	10.00
Mr. and Mrs. Jay C. Johnson	10.00
Rand Post No. 298, American Legion	10.00
W. S. Boerstler	10.00
Estelle S. Clark	10.00
A Friend	10.00
Dr. Thomas J. Orbison	10.00
Elste B. Brodersen	10.00
Mr. and Mrs. Lee M. Bovee	10.00
G. E. Gleason	10.00
M. C. Somers	10.00
Frank R. Willis	10.00
Eve Unsell	10.00
John Esterly	10.00
Will H. Harrison	10.00
Rev. Alfred F. McNeal	10.00
John G. Hahn	10.00
Robert Henry Brown	10.00
F. C. Wolf	10.00
Mattie E. Burns	10.00
John Wollenshlager	10.00
H. L. Brubaker	10.00
Mr. and Mrs. C. F. Richmond	10.00
C. Stuart Hutchison, M.D.	10.00
Mrs. R. Belgrano	10.00
M. J. Laird	10.00
H. A. Ismond	10.00
Frank Stokes	10.00
G. F. Hale	10.00
W. H. Hamilton	10.00
K. L. Ward	10.00
Lew Eisas	10.00
East Pico Sheet Metal Manufacturing Co.	10.00
Charles N. Mills	10.00
Mrs. H. E. King	10.00
Winter Hall	10.00
In Sympathy	10.00
J. D. and Grace Green	10.00
Gertrude E. Fortune	10.00
F. J. Brown	10.00
Mr. and Mrs. A. J. Regan	10.00
J. B. Litel	10.00
Mrs. O. L. Rosecrants	10.00
George Worden	10.00
E. L. Brown	10.00
Mrs. John Gates	10.00
Esther Swisher	10.00
S. L. Wright	10.00
A Friend	10.00
B. K. Harvey	10.00
C. M. Lamb	10.00
Anna C. Mead	10.00
H. G. R.	10.00
Mr. and Mrs. Joseph Chilberg	10.00
Locke Drug Company	8.50
J. B. Bock	7.00
Ida D. Brown	7.00
Mr. and Mrs. R. M. McDonald	7.00
H. W. Meicher	6.00
H. C. L.	5.00
Mr. and Mrs. Harry C. Daugiar	5.00
A. L. Colcleugh	5.00
Mrs. C. F. Delp	5.00
Mrs. James P. Burns	5.00
Edward Berger	5.00
A. V. Blastre	5.00
From a Friend	5.00
I. P. de Galler	5.00
A. Geldman	5.00
K. M. B.	5.00
F. H. Blackburn	5.00
Mrs. J. D. Blanchard	5.00
F. S. Putman	5.00
S. J. Heron	5.00
H. W. Blackford	5.00
Mr. and Mrs. M. H. Pearson	5.00
Austin J. Nugent	5.00
John N. Straub	5.00
J. B. Bingley	5.00
T. F. Chancellor	5.00
J. Neuerburg	5.00
Opal Arnett	5.00
H. W. Atkinson	5.00
Mrs. William V. Cahill	5.00
R. F. Davis	5.00
Dallas Hall Platt	5.00
Harry Travis	5.00
William Graybill	5.00
Dr. E. A. Sawyer and wife	5.00
C. R. Gray	5.00
John Wallace	5.00
Frances R. Wallace	5.00
Cash	5.00
Mr. L. G. Everist	5.00
M. L. and Grace L. Gallagher	5.00
A. M. Brooks	5.00
Edith H. Swift	5.00
A. L. Swift	5.00
Benjamin G. Jones	5.00
Sympathizer	5.00
Mary Swensen	5.00
Sol Boyar	5.00
No Name	5.00
Mrs. M. R. Manning	5.00
Chris and Florence Jensen	5.00
From a Friend	5.00
E. C. J.	5.00
Alfred W. Hill	5.00
Mary A. Rice	5.00
In Memory of George A. Page	5.00
Miss T. C. Kelly	5.00
Cecile O. Friedman	5.00
Mrs. James P. McCarthy	5.00
Samuel Miller	5.00
Rev. John A. Ward	5.00
W. C. M.	5.00
Beatrix M. Fortune	5.00
August L. Arzt	5.00
Lulu H. Holmes	5.00
Catherine Ivers	5.00
L. L. Beecher	5.00
R. A. Hecker	5.00
J. H. Rosenberg	5.00
No Name	5.00
Mr. and Mrs. Luther Dermont	5.00
Henry N. James	5.00
Mrs. Henry N. James	5.00
John S. Holmes	5.00
G. E. Parker	5.00
R. L. Reeves	5.00
Bessie C. Roberts	5.00
Lena L. Brown	5.00
Axel Tigge	5.00
John G. Viebrock	5.00
Margaret Lafferty Nelson	5.00
Leon M. Nelson	5.00
J. D.	5.00
C. C. Penrose	5.00
May C. Mason	5.00
Margaret Greenhouse	5.00
Nellie F. Bowen	5.00
Lucenda A. Irwin	5.00
D. F. Martin	5.00
W. P. Nichols	5.00
J. W. Moore	5.00
Mr. and Mrs. A. Cottem	5.00
Caroline A. Thayer	5.00
C. E. L.	5.00
Mrs. W. L. Chadwick	5.00
Max R. Stanley	5.00
James T. Friesner	5.00
F. F. Briggs	5.00
L. A. Temple No. 73, F. S.	5.00
Titus Alexander	5.00
A Sympathizer	5.00
S. J. Keyse	5.00
A. D. Coe	5.00
No Name	5.00
Mr. and Mrs. George Dean	5.00
W. H. Habbeler	5.00
Fred Stahl, Jr.	5.00
William G. Stahl	5.00
Dr. R. C. McAvoy	5.00
C. A. Vandenberg	5.00
Mrs. W. R. Havells	5.00
A Friend	5.00
Rose Saunders	5.00
C. A. Holden	5.00
J. F. Mays	5.00
Mrs. Laura Livingston	5.00
Mr. and Mrs. F. W. Blickhan	5.00
A Friend	5.00
Cash	5.00
L. J. Moody	5.00
Lottie E. Webber	5.00
L. F. Urie	5.00
Juana Neal Levy	5.00
W. O. Burbeck	5.00
Mr. and Mrs. W. E. Calkins	5.00
C. Yeagle	5.00
James P. Bennett	5.00
Bessie W. Suell	5.00
Agnes Finlayson	5.00
L. H. Valentine	5.00
A Friend	3.00
M. P. Neiswender	3.00
A Friend	3.00
From Three Friends	3.00
George S. Lane	3.00
J. Ross Wallace	3.00
No Name	3.00
No Name	3.00
A Friend	3.00
Eva Corbly	3.00
L. C. Kelley	3.00
Edith M. Pray	3.00
Three Muscateers from Venice	3.00
J. M. Dessery	2.50
C. A. Tinmont	2.50
C. L. Broadwater	2.50
Catherine A. Watts	2.50
A Friend	2.00
R. W. M.	2.00
Two Friends	2.00
F. F.	2.00
M. C.	2.00
W. W. Wood	2.00
A Friend	2.00
A Sympathizer	2.00
Mrs. J. Duran	2.00
Mrs. H. J. La Barre	2.00
A. W. B.	2.00
Ida O. Jones	2.00
Mr. and Mrs. W. A. Reineke	2.00
Marjorie La Force	2.00
L. B. McCann	2.00
John K. Bovard	2.00
Marian Hegan	2.00
A Friend	2.00
A Friend	2.00
No Name	2.00
M. C. Kraeter	2.00
Lizzie C. High	2.00
Mrs. C. G. W.	2.00
T. G. Wilson	2.00
Stewart Belcher	2.00
W. J. H.	2.00
A Friend from Glendale	2.00
J. M. D.	2.00
K. H. F.	2.00
A. B. Lankford, Civil War veteran	2.00
A Friend	1.50
Mrs. Gertrude Beaumont	1.50
A Sympathizer	1.00
H. Evans	1.00
A Friend	1.00
Just One from the South	1.00
Mrs. Fred J. Ott	1.00
Anna Thompson	1.00
Gertrude J. Bliss	1.00
J. Tharp	1.00
A. B. C.	1.00
Mrs. Nobody	1.00
Emma J. De Berry	1.00
Cash	1.00
A Friend	1.00
Currency	1.00
Total to date	$37,049.44

FLOOD LAPS AT TWO PARISHES

Flows Gently Through Gaps Blasted in Levee

Mighty Torrent Expected to Roll Through Today

Many Charges Fired Below New Orleans Bend

(Continued from First Page)

the expected roaring Niagara develop the flimsy houses of Caernavan would be swept away and the canal running alongside would be widened into a great artificial channel such as that cut by the waters after the break in the levee a mile northward during the flood of 1922.

HUNDREDS ON LEVEES

Hundreds of persons armed with the coveted military passes were gathered on the levee less than 100 yards from the break and there was scarcely a one who was not disappointed by the results of the explosions. Gov. Simpson, Maj.-Gen. Jadwin, chief of Army Engineers, and other officials who went downstream on Coast Guard cutters to see the making of the break must have been even more disappointed for their view of the scene was almost entirely cut off by a dense screen of willows arising through shallow water from the crest of the old levee abandoned some years ago when the present improved ramparts were thrown up.

Between these two levees there flows a sort of canal and it was the water from this that cataracted through the crevasse, accounting for the initial slow movement. Engineers said that once the breach was widened sufficiently, however, the rush of waters from the main flow current will cut through the old levee and give a clear opening for the pent-up flood to rush through the spillway.

WORK GOES SLOWLY

Actual preparations for the blasting of the dikes began soon after dawn with the arrival at the parish line of an armored car from New Orleans carrying approximately 1500 pounds of dynamite. This was carefully guarded while a force of men began the task of digging deep holes in which the sticks were placed.

Three rows were laid, one on the dividing line between the two parishes, with the other two fifty feet on each side in each of the parishes. The boring of the holes proved a much more difficult task than had been anticipated and when the noon hour, originally set for the blasting, came the work was far from completed.

While the workmen toiled under a boiling sun, obscured only occasionally by fleecy clouds driven before a brisk northerly wind, detachments of the Louisiana National Guard secured the countryside to give a final warning to residents to leave for New Orleans, reported that some who as late as last night had declined to leave their homes were willing to get out at the eleventh hour. Army trucks were rushed to their homes and until after the noon hour they were traveling the road to New Orleans, loaded with every manner of household goods.

TRAPPERS REMAIN

In the far reaches of the parishes, where the flood waters will be several days in arriving, scores refused to desert their homes. These included a number of trappers who are accustomed to the flood who believe they are familiar enough with the idiosyncrasies of the river out of its banks to escape harm in the overflow.

Several thousands of the residents already have sought safety in New Orleans, but hundreds of them returned downstream today in the hope of seeing the break which ultimately will carry the waters over their homes and their prosperous truck farms and plantations. As they trooped along the familiar road, National Guardsmen stationed at mile intervals halted them for questioning, only to pass them along again.

ARKANSAS FLOOD TOLL LEAPS TO 119

LITTLE ROCK (Ark.) April 29. (AP)—The toll of human life taken by the Arkansas flood leaped to 119 tonight.

Three negroes were drowned near England when their boat capsized. Two white bodies were found floating in the backwater near Forrest City.

A negro woman died of exposure at Davis Hospital in Jefferson county and a negro died of exposure in Forrest City.

Eleven persons had a narrow escape from drowning in St. Francis county when their truck turned off the highway into deep backwaters. Mollie Smith, 80 years of age, was slightly injured. Raymond Boozer of Forrest City rescued two white adults and one negro boy.

SESSION ENDS AT SACRAMENTO

(Continued from First Page)

that Los Angeles now has 42 per cent of the Sate's population. They fear reprisals from the south when at last the phenomenal growth of that section gives it complete command of California.

REAPPORTIONMENT

The great fight was on reapportionment. With the help of San Francisco and Oakland, now thoroughly disgusted with their bargain, the cow counties passed their reapportionment measure last fall which reapportions the lower house on a strictly population basis, but allows only one Senator to a county, thus retaining rural control.

Their policy of reapportionment was placed squarely up to them in the early hours of today when Assemblyman Little of Santa Monica placed as amendments to the Congressional redistricting bill the Baum bill which would take a Representative from Northern California and give him to Los Angeles.

Mr. Little, Assemblymen Baum, Davis, Byrne and Carter placed the farmers squarely in front of the question of sticking by their policy of redistricting the lower house by population. It was a hard matter for them to decide, but they voted Los Angeles down as usual, 52 to 21. San Francisco and Alameda helped them. They even went so far as to apply the gag, just when Assemblyman Rochester was preparing to speak.

The repeal of the 7 per cent assessment law was aimed at Los Angeles, where eastern capital has come in in huge amounts. Only Los Angeles voted against it. However, the law was hastily and poorly drawn and it is probable that it cannot stand the scrutiny of the courts.

Watch Washington Blvd.—[Advertisement.

EVERY MORNING IN THE YEAR Los Angeles Times

The Times Building First and Broadway

90c per month DELIVERED BY CARRIER

By mail to Postal Zones 1 to 4 including California, Arizona, Nevada [illegible] $13.00; Monthly $1.05; in Zone 5, including Colorado, Idaho, Montana, Oregon, Washington. Yearly $15.60; Monthly $1.30; in Zones 6, 7 and 8, United States, Canada and Mexico, Yearly $18.00, Monthly $1.50.

Entered as second-class matter Dec. 4, 1891, at the Postoffice at Los Angeles, under the Act of March 3, 1879.

SATURDAY MORNING, APRIL 30, 1927. VOL. XLVI.

RELIEF FUND SWELLS ASFT

(Continued from First Page)

street-car service in the early hours Sunday morning to carry patrons of the show to their homes. Sixteen cars will be operated on each line for this purpose.

A. M. Bowles and Mike Gore announce that the West Coast Theaters, Inc., has launched a circuit-wide series of benefits to be held in the following theaters: Loew's Warfield, San Francisco; T. & D., Oakland; Senator, Sacramento; Wilson, Fresno; California, San Diego; West Coast, Long Beach; Colorado, Pasadena; Cabrillo, San Pedro.

Colleen Moore, who purchased the first seat for the Metropolitan benefit tonight, yesterday received a telegram of appreciation from Marguerite Clark, film star of former years. "Although not a Louisianian I have lived here eight years and appreciate your generosity to the flood sufferers," Miss Clark wired from New Orleans.

WOODMEN AT WORK

Ben L. Goodheart, State deputy of Modern Woodmen for California, Arizona and Nevada, announced that a nation-wide appeal for aid has been sent out by the executive council of the organization to its 14,000 camps of 1,150,000 members. Hundreds of members live in the flooded district and representatives of the organization already are administering relief at the scene.

The appeal in behalf of flood sufferers is meeting with an encouraging response, D. C. MacWatters, chairman of the Los Angeles chapter of the American Red Cross, announced yesterday. The total of contributions yesterday stood at almost $45,000, this figure including receipts at Red Cross headquarters up to noon and the total of The Times fund as announced in yesterday morning editions. The Times fund then stood at $26,896.44.

Thus more than one-third of the local quota of $115,000 already had been raised. It is hoped that the quota will be exceeded substantially, as reports from the Mississippi flood area emphasize the dire need that exists. If the sympathy and interest thus far manifested continue the necessary funds should be raised, it was stated.

Smaller communities are showing an encouraging response, it was said. Norwalk yesterday sent in $130 with the assurance that the work is continuing. El Segundo sent in $100 with similar assurance. The Standard Oil Company of California will prorate a contribution among the various chapters of the Red Cross and is giving employees an opportunity to contribute. Donations from other oil companies are expected.

BOWL BENEFIT SET

It was stated yesterday that the benefit performance in the Hollywood Bowl tentatively has been set for the afternoon of Saturday, May 14.

Maj. Bell, divisional commander of the Salvation Army, yesterday announced that the Army will receive money, clothing and nonperishable provisions at 832 West Ninth street and 131 Weller street, or will call if notified at TRinity 5071. Many bundles of good, new clothing already have been received it was said. The Army has facilities for storing clothing and provisions until they are sent for by the Mississippi relief headquarters.

All relief supplies consigned to duly acredited representatives of the American Red Cross in the flood region will be shipped free by the Southern Pacific, F. E. Scott, assistant freight traffic manager, announced. Agents at all points on the company's Pacific lines have been authorized to accept and expedite such shipments. The Southern Pacific has a direct line from the Coast to New Orleans and the flood area.

Canned goods for the flood area will be the price of admission to a benefit performance of the picture "Resurrection" at the Criterion Theater at 10 a.m. Saturday, May 7. Admission will consist of a can of California products. Southern California canneries, manufacturing concerns and grocery stores will donate cases, it was said.

NEWSPAPERS PRAISED

Commending the newspapers of the city for their "humanitarian spirit," a special committee of the City Council composed of Councilmen Jacobson, Hall and Criswell yesterday submitted a resolution urging all citizens to give liberally to the fund for the relief of victims of the Mississippi flood. Earlier in the week an effort by Councilman Jacobson to obtain a city appropriation of $10,000 had been defeated because of the Council's lack of authority.

The First National Bank of Los Angeles yesterday received a telegram from R. S. Hecht, president of the Hibernia Bank and Trust Company at New Orleans, declaring that protective measures will keep the water out of that city and that reports of the flood situation in New Orleans are exaggerated.

COOLIDGE ASKS INCREASE IN FUND

WASHINGTON, April 29. (AP)—An appeal for additional funds for flood relief in the Mississippi River Valley, above the $5,000,000 already asked on behalf of the Red Cross, was made today by President Coolidge coincident with announcement from the White House that a special session of Congress will not be called for consideration of flood control and relief legislation.

Mr. Coolidge sees no method by which the Treasury can be resorted to for funds for relief work and he wants it made clear that the Red Cross must depend on public contributions for relief activities.

Moreover, the President does not consider it expedient to call Congress into session. It would take some time, he believes, to assemble Congress and a longer time to have an appropriation authorized and actually made.

As for flood-control legislation for the Mississippi, it is constantly under consideration by the administration, it was said at the White House, but is complicated by the necessity for consideration of three elements—flood control, power development and navigation.

While the Red Cross, with which government agencies are co-operating in relief work, is making splendid progress, Mr. Coolidge is convinced that more than the $5,000,000 already asked by the organization will be required for relief work. He expects to join in an appeal for another specific sum as soon as he confers with Secretary Hoover, who is in the flood district.

RIVER LEVEE AT SOUTH BEND O

(Continued from Page

rying the populace [illegible] of danger.

Hundreds, marooned by [illegible] from the Pendleton [illegible] breaks are facing a [illegible] grim menace, for the [illegible] rise quickly, [illegible] state.

Dumas, which has [illegible] will be completely [illegible] and Varner, [illegible] flooded, while the [illegible] Bend will flow into the [illegible] menacing Mellwina, [illegible] City and Lake Village. [illegible] the latter towns will [illegible] to three feet. Johnson [illegible] gineers estimate.

A train was held in [illegible] Could since the crevasse [illegible] Bend first became [illegible] the population piled [illegible] McEwins's plane arrived [illegible] warning and the [illegible] out of the district [illegible] picking up stragglers [illegible] and Grady, which will [illegible] haven.

The fight to save South Bend [illegible] important of all the [illegible] south end of the Arkansas [illegible] been dramatic.

Engineers and [illegible] tions provided at Pendleton, [illegible] ette Station, Elm, and at [illegible] ropolis, [illegible] Delta and Vicksburg, both [illegible] of the main system.

The Red Cross has [illegible] the population of refugee [illegible] camps at 140,000. It was [illegible] ever, that the figure was [illegible] plete. The [illegible] is now [illegible] or still marooned, brought [illegible] mated total to 200,000.

With armies of men [illegible] persistently in [illegible] crevasse [illegible] works, the [illegible] he [illegible] allied agencies [illegible] battle, although [illegible] ready by the [illegible] of [illegible] providing for the [illegible] of hundreds [illegible]

FLIGHT OF TOURISTS DECLARED [illegible]

LITTLE ROCK (Ark.) [illegible] The plight of [illegible] who are still marooned in the [illegible] lowlands of Chicot county, [illegible] was described in [illegible] a report to Associated Press [illegible] or Gillison of Lake Village.

"They are clinging to [illegible] and floating men in [illegible] to thirty feet deep [illegible] sanitary conditions [illegible] places that have not been [illegible] by the raging waters" [illegible] said.

"This machine flew [illegible] 500 negroes I know to [illegible] barn into [illegible] plantation."

Thirty motor boats [illegible] yesterday passing [illegible] lowlands and today [illegible] sumed. Refugees [illegible] to Lake Village, which [illegible] der several feet of water, [illegible] transferred to Dumas.

"We get reports of [illegible] little while," the [illegible] can't verify them. [illegible] have been [illegible] over."

"The situation is as [illegible] be except that we [illegible] with good weather [illegible] tinued.

"There's not a city [illegible] whole of Chicot county, [illegible] rs, which is on a high [illegible] bridge in the county [illegible] town is virtually [illegible] torn up and the [illegible] destroyed.

"It will take [illegible] for the town to [illegible] and I don't know [illegible] is coming from. [illegible] Merchants have lost [illegible]

"Yes, a house in [illegible] water, although [illegible] the lake shore [illegible] has not actually [illegible]

"Our water plant [illegible] we are drinking [illegible] not much better [illegible] ter. A horrible [illegible] tions in the [illegible] rescued people [illegible] the flood water [illegible] others animals are [illegible]

"There is no [illegible] whole county."

RELIEF DICTATES W MISSISSIPPI [illegible]

VICKSBURG (Miss.) [illegible] L. O. Crosby, [illegible] chant of Picayune, [illegible] appointed dictator of [illegible] tivities in Mississippi.

Buster Brown

for BOYS and GIRLS

Snappy new shoes [illegible] just like these [illegible] grown-ups wear. [illegible] dy leather [illegible] —designed [illegible] for children's [illegible] feet.

$2 to $[illegible]

J. A. Mc[illegible] "The Family [illegible] 326 South [illegible]

Direct Factory to You The COAST [illegible]

Time: Every [illegible] 4 p.m.

Place: Patio R[illegible] Manufa[illegible] Broadw[illegible]

Los Angeles Times DAILY

First and Broadway Phone

DELIVERED BY CARRIER Single Copies, Daily, 5 Cents Sunday, 10 Cents

Zones 1 to 4 including California, Arizona, Nevada, Utah, Yearly $10.00; Monthly $1.00; in Zones 5, 7 and 8, Yearly $18.00; Monthly $1.50. POSTAGE PREPAID

date matter Dec. 4, 1891, at the Postoffice at Los Angeles, Cal., under the Act of March 3, 1879.

NING, APRIL 30, 1927. VOL. XLVI. NO.

FUND ELLS ASFT

(Continued from First Page)

in the early hours to carry patrons of r homes. Sixteen ated on each line

nd Mike Gore an- est Coast Theaters, a circuit-wide se- be held in the fol- ley's Warfield, San ., Oakland; Sena- rison, Fresno; Cal- West Coast, Long Pasadena; Cabrillo,

who purchased the Metropolitan benefit received a telegram from Marguerite former years "Al- mission I have lived and appreciate your od sufferers," Miss New Orleans.

AT WORK

, State deputy of for California, Ari- announced that a for aid has been cutive council of its 14,000 campa ers. Hundreds of the flooded district of the organiza- dministering relief

behalf of flood suf- with an encourag- MacWatters, chair- ngeles chapter of Cross, announced l of contributions almost $45,000, this lpts at Red Cross noon and the to- und as announced ng editions. The total at $58,895.64. one-third of the 0,000 already had e hoped that the ted substantially, e Mississippi flood e dire need that nthy and interest ed continue the ould be raised, it

ition are showing mes, it was said. sent in $180 with the work is con- ndo sent in $100 nce. The Stand- of California will ution among the the Red Cross and an opportunity to ns from other oil ected.

EFIT SET

esterday that the n the Hollywood s been set for the ay, May 14. nal commander of y, yesterday an- Army will receive nd nonpartisable West Ninth street ee, or will call it by 5871. Many new clothing al- ceived it was said. dities for storing tions until they Mississippi relief

consigned to duly ntives of the Amer- the flood region by the Southern assistant freight nounced. Agents company's Pacific authorized to ac- such shipments. has a direct line New Orleans and

the flood area f admission to a of the picture e Criterion Theatre rday, May 7. Ad- of a can of Cal- Southern Califor- nufacturing con- tores will donate

PRAISED

newspapers of the anitarian spirit." f the City Coun- unciimen Jacob- l yesterday sub- urging all citi- to the fund for of the Mississip- the week an ef- Jacobson to ob- ation of $10,000 because of the harity.

l Bank of Los eceived a tele- hil, president of nd Trust Com- , declaring that ill keep the wa- and that reports in New Orleans

ril 30, (AP)—An funds for flood ssippi River Valley, already asked Cross, was made Coolidge coinci- ment from the special session be called for d control and

no method by can be resorted f work and he that the Red n public contri- ibutes. dent does not to call Con- t would take es, to assemble r time to have horized and ac-

legislation for constantly un- the administra- e Wright House, y the necessity ree elements— velopment and

, with which are co-operat- making splen- bolidge is con- h the $5,000,000 organization relief work. He appeal for an- as soon as he Hoover, who

RIVER LEVEE AT SOUTH BEND OUT

(Continued from First Page)

rying the populace from the path of danger.

Hundreds, marooned by the from the Pendleton and breaks are facing a fresh and grim menace, for the backwater will rise quickly, advices from Pine Bluff state.

Dumas, which has much water will be completely inundated. and Varner, hitherto dry, will be flooded, while the tide from Bend will flow into the western menacing McGehee, Ark., Arkansas City and Lake Village. The the latter towns will be from one to three feet, Arkansas State engineers estimate.

A train was held in readiness at Gould since the situation at Bend first became acute. Most of the population piled aboard the McSwine's plane arrived with warning and the engineer left out of the station — the picking up stragglers between and Grady, which will be the haven.

The fight to save South Bend, important of all the levees on south end of the Arkansas River, has been dramatic.

Engineers said dangerous conditions prevailed at Vidalia, La., opposite Natchez, Miss., and at St. Joseph, La., forty miles south of Vicksburg, both levees forming part of the main system.

The Red Cross today announced the population of fifty-eight refugee camps at 140,000. It was added, however, that the figures were incomplete. The number in isolated cities or still marooned brought the estimated total to 200,000.

With armies of men battling desperately to strengthen crumbling levee marks, the American Red Cross and allied agencies continued the humane battle, although severely taxed already by the tasks of rescuing and providing for the thousands on thousands of homeless.

FLIGHT OF THOUSANDS DECLARED DESPERATE

LITTLE ROCK (Ark.) April 29. (AP) The plight of 700 to 1000 persons who are still marooned in the Southern lowlands of Chicot county, Arkansas was described as desperate today in a report to Associated Press by Major Gillison of Lake Village.

"They are clinging to small mounds and floating trees in water from one to thirty feet deep or packed like sardines in barn lofts and other places that have not been reached by the raging waters," the report said.

"This number does not include 500 negroes I know to be huddled in barn lofts and other places on every plantation."

Thirty motor boats worked all day yesterday rescuing inhabitants of the lowlands and today the labor was resumed. Refugees are brought from the to Lake Village, which is itself under several feet of water, and then transferred to Eudora.

"We get reports of drownings every little while," the Mayor said, "but we can't verify them. I believe few have been miraculously few, however."

"The situation is as bad as it can be except that we are being blessed with good weather," the Mayor continued.

"There's not a dry spot in the whole of Chicot county except Lake Providence, which is on a high hill. But the bridge in the county is out. Every town is virtually ruined—streets torn up and the sewerage system destroyed.

"It will take two or three years for the town to return to normal and I don't know where the money is coming from. Everybody is broke. Merchants have lost all their stocks.

"Not a house in town is free of water, although there are a few above the lake shore into which the water has not actually come.

"Our water plant is flooded and we are drinking lake water, which is not much better than the flood water. A horrible thing about conditions in the bottoms is that marooned people are having to shoot the flood water in which horses and other animals are floating.

"There is no live stock left in the whole county."

RELIEF DICTATOR IN MISSISSIPPI NAMED

VICKSBURG (Miss.) April 29. (AP) L. O. Crosby, wealthy lumber merchant of Picayune, Miss., tonight was appointed dictator of flood-relief activities in Mississippi.

Buster Brown A Brown Shoe

for BOYS and GIRLS!

Snappy new shoe styles just like those the grown-ups wear. Sturdy leather throughout—designed especially for children's growing feet.

$2 to $5

J. A. McCausland Shoe Store "The Family Shoe Store" 326 South Broadway

WIDOW SAYS GRAY HARPED ON SNYDER-MURDER IDEA

Thronged Court Hears Her Deny Confession and Put Blame Entirely on Paramour

Mrs. Ruth Snyder told the jury in the Queen's County Court, New York, yesterday, her story of the murder of her husband, Albert Snyder, magazine art editor, for which she and Henry Judd Gray are on trial. She denied categorically all criminal charges against her, repudiated her confession, and laid the blame for the murder on her admitted paramour, Gray. Following is the account of the trial written by W. E. Woodward, famous as the author of "Bunk" and other works.

BY W. E. WOODWARD

NEW YORK, April 29. (Exclusive)—The courtroom was hilariously crowded, and the management of affairs today was nothing less than scandalous. The number of entrance tickets corresponded precisely to the number of seats in the courtroom, but there seems to have been a lucky trade in tickets, and a plan of getting seven or eight people into the room on a pair of tickets grew into being.

Ten people would come in together on two tickets, then one of them would go out with both the tickets in his pocket. He would then return in another person and with the same ticket in his possession, repeat the performance.

A howling mob swamped the press reservations, crowded out about half the reporters and stood in the aisles ten deep. A ring of guards had to be put around the jury box to keep the unanointed from leaning over the rail and whispering to the jurors.

There was a rumor that seats could be purchased for $25. I heard one man tell another in the washroom that he had made $200 by bringing in people to the courtroom—and I infer from this overheard remark that the $25 rumor has truth in it.

It was not worth it. The people who paid any such prices to come in were badly stung, in my opinion—but now, after two weeks of listening to the wrangling of lawyers, I suppose that I am considered blase and unfit to judge. Nevertheless I think that a fair price for standing room would be about 50 cents, with seats at not more than $1.

This impetuous throng was composed mainly of eager and curious women who wanted to see and hear Mrs. Ruth Snyder. An unknown lady shared my thin camp stool and finally edged me off it. She wore an orchid on her left shoulder and numerous bracelets jangled on her wrist. She said that she had a special reason for hearing Mrs. Snyder testify. As I gradually slid off my seat I thought of asking her if she intended to get pointers on the best way to kill husbands, but I came to the conclusion that such a question would be discourteous and never asked it.

STORY REHEARSED

Mrs. Snyder was on the stand two hours, and was there when the court adjourned at 4:30. During this time she was questioned only by Mr. Hazelton of her counsel. It seemed apparent, during the last hour, that Mr. Hazelton was intentionally prolonging his interrogation in order that his client would not be cross-examined until Monday.

Her story had evidently been rehearsed carefully. Her answers to Hazelton's questions were instantaneous and very pat. She wept twice. The first time she cried within a few minutes after she began to testify. I thought her tears were a natural outburst of grief. On the next occasion, when she described the murder of her husband by Gray, I was not so sure of their genuineness. She dried her eyes too quickly.

Mrs. Snyder is not emotional, in the least. I am sure of that; but she has large dramatic potentialities.

Her version of the whole affair is interesting. Her testimony is immensely verbose and long, but I shall summarize the leading points.

She met Henry Judd Gray—she says—at a restaurant. Properly introduced, too, by a Mr. Folsom.

He was in the corset business, so she wrote him, some weeks later, and asked him to obtain a corset for her at cost. (No, it was not a corset; it was something which she called a corselet.) He gave her the corselet as a gift.

Then appointments, meetings, intimacy. She was his "victim," as Mr. Hazleton calls her.

EVIL DON JUAN

She told him of the dry and sapless qualities of her husband, and Gray sympathized with her. She did not know then that he was a regular Don Juan and evil to the core.

As to her husband, she said that she had married him after a three months' acquaintance, and hardly knew him at that time. He never took her to a show and never did anything but stick around the house and "pick and nag."

Gray was astonished one day when she told him that Mr. Snyder, whom Gray called "the governor," carried only $1000 of life insurance. He told his paramour that her husband ought to be insured for a much larger amount. This seemed reasonable to her, especially since Snyder had been recently involved in an automobile accident. So she told her husband that she thought he ought to be more heavily insured—without mentioning Gray, however—and the late Mr. Snyder finally came around to her way of thinking. Consequently, the large insurance policies.

Then Gray—evil genius of her career—said Snyder ought to be put out of the way. She would not listen to such a hideous idea, but he persisted. Every time he met her at a hotel, for the afternoon, he would harp on that idea. Finally she thought it a sort of harmless joke on his part.

In the meantime he was always broke and borrowed money from her—money which he never repaid.

THE FATAL NIGHT

On the fatal night she did indeed, leave the door unlocked for Gray, but she had no idea that he intended to kill her husband. She thought it merely a love rendezvous, to take place in one room with Snyder sleeping in the next room. She says that upon leaving the house for the party she left a bottle of whisky for Gray, but no sash weight.

Returning from the party she found Gray there—in her mother's room, drinking the liquor. As soon as her husband was asleep she joined Gray and he said that he had come to "kill the governor."

"Why, Judd," she exclaimed to him in horror, "you mustn't think of anything so terrible."

Eventually she thought that she had dissuaded him, but this was an erroneous impression.

She had to go to the bathroom for a few minutes, and—upon coming out—she heard a noise in her husband's room. Running to the room she found Gray there sitting on Snyder's back—her husband's face down—and Gray was beating her husband with a sash weight. She grappled with her husband's assailant, as any wife would, but without avail.

Then, her husband being dead, she was cowed by Gray and forced to learn by rote the story of a fictitious burglary invented by her husband's assassin.

As to why she did not dash out and tell the neighbors and call the police is a matter that was left unexplained, but which will probably be revealed during the cross-examination on Monday.

The confession? Why, that was forced on her by the police and is a issue of lies from beginning to end. The coincidence of Gray's confession agreeing in almost every respect with hers, and made when Gray had not yet learned that she had confessed, was not probed very deeply by Mr. Hazelton—but the District Attorney will undertake doubtless extensive research work in that direction.

400 Coast Tires Every Day

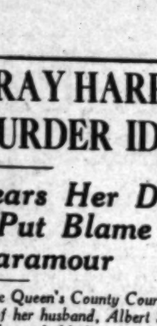

COAST Tire sales are going strong! Thousands are saving big money buying top quality the "Coast Way"... direct from the huge, modern Coast Tire factory at lowest factory prices.

Compare these attractive prices with prices of other "first quality" tires:

Figure your savings on these prices:

30x3½ Cl. Scout Cord $6.95
30x3½ Cl. *Oversize* Ranger Cord $8.30
29x4.40 Scout Balloon ... $8.40

Coast Ranger Balloons		Coast Ranger Cords
20x4.40	$ 9.55	32x4 SS 12.55
20x4.75	13.75	33x4 SS 13.25
21x4.75	14.30	32x4½ SS 17.25
21x4.77	16.70	33x4½ SS 17.90

[Sizes not mentioned, equally low in price. Phone or write for price on your size tire.]

Fully Guaranteed—Merchandise described above is sold under standard manufacturers' warranty.

Mail Your Order with remittance and merchandise will be shipped to you without any additional charge. If not satisfied with merchandise, return within 10 days unused—and your money will be cheerfully refunded.

Direct Factory to You

The COAST TIRE & RUBBER CO.

Los Angeles Branch 1201 South Hill St.

WE. 3832. Open Sundays 10 to 2.

Factory and General Office at Oakland, Calif. Branches in Oakland, Fresno, San Francisco.

Invitation

FREE CLASSES in Cooking and Household Economics

MRS. A. L. WYMAN, conductor of the "Tomorrow's Menu and Practical Recipes" column of The Times, will conduct free classes and demonstrations of good cookery and household economics twice each week, on Tuesdays and Fridays, 2 to 4 p.m., in the Patio Room of the Southern California Manufacturers' Exhibit. Mrs. Wyman, widow of the late Chef Wyman, is herself one of the country's noted culinary experts and will give this course in practical cooking through the courtesy of the Los Angeles Times. Every Times reader may regard this announcement as a personal invitation to attend these classes. There are no charges or obligations whatever.

Time: Every Tuesday and Friday from 2 to 4 p.m.

Place: Patio Room of the Southern California Manufacturers' Exhibit, 130 South Broadway, Los Angeles.

FLOOD REVEALS VICTIM AS HEIR

Letter to Friend for Loan of $25 Brings News of $2100 Legacy

MT. VERNON (Ill.) April 29. (Exclusive)—Wiley E. Gregory, a Mississippi flood victim of McClure, Ill., who wrote to Ed Frye of this city for a loan of $25, was told in reply by Mr. Frye that he is an heir of Jacob Gregory and that $2100 awaits him at Fairfield, Ill.

All of Gregory's possessions were lost in the flood. Gregory hastened to Fairfield, drew $465 and later will be paid the balance. Efforts to locate Gregory had been made for years without success.

WORK ACTS ON RIVER

Order Given for Full Inquiry

All Development Phases and Flood Peril to be Taken Up by Advisers

Passage of Boulder Canyon Dam Measure Foretold by Senator Smoot

BY JACKSON BERGER
"Times" Staff Correspondent

YUMA, April 29. (Exclusive)—An inquiry into the legal, economic and engineering phases of the development of the Colorado River and an investigation of flood menacing conditions in Mexico, with a view toward immediate relief measures, was ordered here today by Hubert Work, Secretary of the Interior, at a meeting with his special advisory committee on the Colorado project.

Dr. Work, meeting with the committee for the first time since its creation several weeks ago, charged the members with duties which will take them over the entire proposed Boulder Dam project, in addition to inspection of flood-battered levees below the international line in Mexico, for the next ten days.

The Secretary of the Interior placed six questions before his special advisory committee for investigation and asked that reports "severally and as individuals" be made to him before December 1, next, that he might submit a report to Congress at the forthcoming session.

SIX QUESTIONS

Briefly, the questions are:

Whether the Federal government has power to allocate the unappropriated waters of the river to the basin States "thus rendering a compact between the States unnecessary."

What the international relations to the Mexican canal system now supplying Imperial Valley are and what they would be after the construction of the proposed dam.

Where the most feasible site for a dam in Boulder Canyon may be.

The engineering feasibility of the all-American canal and what benefits the lower States will receive from the storage of water and the control of silt by the proposed dam.

Whether or not it is necessary to the solvency of the project that all revenues from power and other sources be applied to repayment to the government of the construction cost of the project in fifty years. The special advisory committee to the Secretary of the Interior is composed of Senator Charles M. Waterman of Colorado; James R. Garfield, former Secretary of the Interior; Gov. Frank C. Emerson of Wyoming; James G. Scrugham, former Governor of Nevada, and Prof. William F. Durand of Stanford University.

Elwood Mead, commissioner of reclamation, and R. F. Walter, chief engineer of the bureau of reclamation, were present at today's conference with Dr. Work, which was attended by Waterman, Scrugham and Durand of the advisory committee.

Immediately after the meeting with the committee, which was an executive session held aboard Dr. Work's private car, placed on a siding near the Colorado on the outskirts of Yuma, he went into session with the board of governors of the Yuma County Water Users' Association. Problems of purely local character relating to land and irrigation were discussed.

After that conference Dr. Work and his party visited the Fort Yuma Indian school, inspected the Laguna dam, intake of the Laguna irrigation system seventeen miles from Yuma, and made another trip to the Mesa irrigation project. The itinerary of the board of special advisers, as outlined by Mr. Scrugham, includes the departure of the party from Yuma tomorrow for Phoenix. Monday they will visit Glen Canyon, first and largest of the proposed dam sites, several hundred miles northeast of Phoenix. Rock formations and topographical features will be examined closely, Mr. Scrugham said.

From Glen Canyon the party will travel northward along the rim of the river canyon to the Boulder Canyon dam site, arriving there about next Friday. The sites in that territory which have been suggested will be visited.

The Bullshead site, sixty miles below Boulder, will next be visited and the trip to the Topoc site near Parker City, Ariz., will be visited the following Sunday.

Following the journey over the proposed dam sites the party will go to Blythe, Cal., and there inspect the proposed intake of the Los Angeles city water supply from the impounded waters of the Colorado. From that point the committee announced intentions of traveling to Denver, where a mass of engineering data is on file in the Reclamation Bureau offices. Previous reports will be gone into thoroughly before an attempt is made to report again to Dr. Work, Mr. Scrugham said.

During the day Dr. Mead informally met Gustavo P. Serrano and Col. Charles Anderson, members of the International Waterways Commission, but the former announced no matters of policy were stressed and declined to make a statement on the meeting.

Today Dr. Mead planned to head an inspection party to the levees below the International line, where a grave flood menace exists because of the tremendous snows hanging over the Colorado River in the Rockies. Dr. Mead's mission in inspecting the levees in the vicinity of Volcano Lake and Pescadero Dam will be to make immediate recommendations for safety measures in the territory where an overflow of the Colorado River or a break of the Pescadero Dam would create tremendous damage to thousands of cultivated acres in Mexico, and threaten Imperial Valley with inundation. On the eve of the party's departure for the levee and dam inspection tour, advices were received at the Reclamation Bureau in Yuma that the delta region of the river was fast silting up and that water flowing through an old gap in the levee below Pescadero was already backing up on cultivated land. The flow through the gap is increased, the engineers said, because the mouth of the river had silted up and formed an obstruction to the waters seeking the Gulf of California through the natural river bed.

At a dinner in his honor tonight Dr. Work sounded a warning to Arizona against legislative activities in opposition to the general Boulder Canyon Dam project.

"The State is inviting increasing menace from the Colorado by opposition to the general dam program," Dr. Work declared.

"I realize I am on unfriendly grounds here tonight," Dr. Work told his hearers, "but I must warn Arizona that she is inviting possible disaster by legislative stubbornness.

"Levees never can be built to hold the flood tide of the Colorado River. The situation is grave and in need of immediate relief."

Senator Waterman of Colorado, member of the special advisory committee, predicted that the time was near when the great stream will be harnessed for the benefit of mankind."

SMOOT PREDICTS SUCCESS OF MEASURE

SALT LAKE CITY (Utah) April 29. (AP)—Passage of the Boulder Canyon Dam bill at the next session of Congress with all seven States within the basin concurring on its provisions was predicted by United States Senator Smoot, who arrived here today to devote a few days to personal business.

"I have had some conferences lately with leading Californians," Senator Smoot said, "and they have convinced me it will be possible to reach some kind of agreement on the dam before the next session. This, of course, will mean the passage of the measure, as it was only Utah's objections which held it up at the last session. Everything now, however, indicates that the seven States will come to an agreement, which will be fair to all and which will protect every interest of this State."

JOHNSON TIRADE HEARD BY PASADENANS

PASADENA, April 29.—Senator Johnson repeated in Pasadena today the tirade against the "power trust" and other supposed foes of the Swing-Johnson bill, which he gave in Los Angeles Thursday night. He spoke at the Hotel Maryland to the noon luncheon of the Kiwanis Club. The Senator was met at the Colorado-street Bridge as he entered the city by a welcoming committee of Kiwanians and a squad of motorcycle police, who escorted him noisily to the speaking place.

He denied in his speech that he had voluntarily incorporated in a flood-control measure a government-owned power development. The Secretary of the Interior, he declared, had demanded that a provision be made giving the government authority to construct an electric generating plant.

This brought about the opposition, he said, of the "power trust," which, he said, was capitalized at $7,000,000,000, a figure scaled down $2,000,000,000 from the figures he used in his Los Angeles speech. This "power trust" with its elastic capitalization must be fought in the next session of Congress, he said.

He predicted the bill will pass the Senate at its next session unamended and asked the aid of California. A "flank attack" on the bill was made in the closing days of the session, he said, and he looked to the people to prevent its repetition.

GRAVE DANGER OF FLOOD STRESSED BY WEATHER MAN

YUMA, April 29. (AP)—Declaring that the snow pack in the watersheds of Colorado, Utah and Idaho is the greatest in years, James H. Gordon, in charge of the weather station here, today said that the next six weeks will determine whether the delta district of the Colorado River will face flood conditions that "might be disastrous."

Present conditions may cause a flow of 250,000 feet within the next thirty days, according to Gordon, who added that the increased flow would be a cause of great danger to Yuma, the entire Imperial Valley and Lower California.

There is 30 per cent more snow in the mountain watersheds than normal. A sudden and continued warm spell in the upper reaches would melt the snow and result in a serious flood problem here, Gordon stated.

ENGLAND IN SCREEN BID FOR CHAPLIN

Griffith, Frank Lloyd and Others Reported to be in British Film-Drive Plan

LONDON, April 29. (AP)—Great Britain is about to enter upon a film drive in which it is reported Charlie Chaplin, D. W. Griffith, Frank Lloyd and many other celebrities who have been leaders of the celluloid drama in the United States will participate.

It is officially announced that D. W. Griffith will direct the H. G. Wells film, "The Peace of the World," part of which will be made in London. Mr. Wells wrote this scenario without reference to any work of his which has been published, and will probably go to Hollywood to assist in the direction of some of the scenes.

Frank Lloyd, who directed "The Sea Hawk" in America is also reported to be under engagement to make some films in England. He is Glasgow-born and has retained his British citizenship.

PIERCE-ARROW reduces prices on entire car to $2585 delivered.

PAJAMARINO BAN WILL BE DEFIED

De Pauw Students Threaten to Parade as Usual in Girls' Dormitories

GREENCASTLE (Ind.) April 29. (Exclusive)—Boys in pajamas must stay in their own dormitories at DePauw University. This ruling, backed up by a threat of instant dismissal for offenders, was the blow to one of DePauw's traditions delivered by the faculty.

Not that the lads are wont to wander frequently through somebody else's dormitory, but once a year, the night before May Day, men students have held it their inalienable right to slip pajamas over their street clothes and go trooping through the sleeping quarters in every sorority house and woman's dormitory in the university, singing as they surge past the smiling girls in kimonos.

"We'll parade anyway," say the boys.

LEGISLATURE SETS MARK

Vast Changes in State's Affairs

Accomplishments of Session Just Closed Outstanding in Importance

Crime Code Revision Hailed as Most Momentous Step of Kind

SACRAMENTO, April 29. (AP)—Sixty-three legislative days of the Forty-Seventh California Legislature which adjourned sine die 3:40 o'clock this afternoon, accomplished vast changes in the affairs of the State of California. Out of 2834 measures introduced, 1010 were given final passage.

Major developments out of the session of the Legislature were as follows:

(1.) Reorganization of State departments to consolidate practically all administrative activities into nine major departments, the directors of which form an advisory cabinet for the Governor.

(2.) Rewriting the Criminal Code of the State in the most sweeping change ever made in the history of the nation, designed to bar organized crime from California.

(3.) Creating a California tax commission to devise a new modern revenue and taxation system for the State.

(4.) Recommending radical revision of the water laws of the State by constitutional amendment to give the State control and regulation of all waters of the State.

(5.) Providing for resumption of State highway construction by an additional 1-cent tax on gasoline to raise $10,000,000 a year.

(6. Redefining the community-property laws.

(7.) Providing for regulation of lawyers, barbers, cosmetologists, real-estate and insurance men.

(8.) Creating a crime commission to make a complete study of means for the cure, treatment and prevention of crime.

(9.) Reapportioning the Legislature to give interior districts control of the Senate and metropolitan areas control of the Assembly.

(10.) Putting few teeth in the anti-narcotic and medical laws.

(11.) Increasing salaries of judicial officers throughout the state.

YOUNG'S CONTROL

The administrative program of Gov. Young was adopted in its entirety. From the opening day of the session until its close the Governor manifested a control of the lawmakers probably more remarkable than in any other instance in the State's history. In no instance was any real fight made against administration policies.

Of public interest probably the most important accomplishment of the session is the series of new laws to provide for the swift and certain administration of justice. They were formulated by the Crime Commission appointed by the last Legislature and of which Maj. Walter K. Tuller of Los Angeles was chairman.

There were some fifty bills in the program. Not all the recomendations of the commission were enacted, but the results were declared by Chairman Tuller to be revolutionary in defense against organized crime.

Criminal procedure, trials of felony cases, will be cut down in time from an average of more than a year to less than four months. The insanity plea used as a refuge so frequently to escape felony charges will not longer be tolerated under the new code.

PRISON FOR GUNMEN

Gunmen will go to prison. They will not have any of the advantages of the indeterminate sentence law. A new statute provides that the minimum sentence for first offenders armed with a deadly weapon in commission of crime or at the time of arrest will be seven years and for second termers it will be fifteen years in State prison.

An habitual criminal act was passed, which places third terms in prison for twelve years minimum sentence without parole and fourth time offenders in prison for life.

"California has closed its gates against the crime wave," Maj. Tuller declared as the Legislature adjourned. "It has been marvelous to see these accomplishments and a large credit for this great step in one session is due to the great measure of support and interest from the press and people of the State.

"California now sends its message around the world that the gunman and crook will find no refuge, no tolerance here. This is the most radical and progressive revision of criminal law in the history of jurisprudence and legislation."

WATER PROBLEM

Probably the matter of the greatest interest and value to the State involved in the question before the Legislature was the water problem. This is the most controversial question in the semiarid State of California today.

Chief of the results achieved by the Legislature in this matter is the proposed constitutional amendment proposing radical revision of the riparian water law. The new water policy of the State in that measure which will go on the ballot at the next election is a declaration that all waters of the State must be put to reasonable and beneficial use and that waste or wasteful methods of use or wasteful methods of diversion will not be tolerated.

Supplementing this is an enactment authorizing the finance department of the State to file on practically all unappropriated waters of the State in order to conserve a supply for the general co-ordinated plan for utilization of all waters of the State.

In that connection the act of the Legislature before adjournment was creation of a legislative commission of four Senators and four Assemblymen to make a further two-year study of the economic and financial features of the general co-ordinated plan. This measure was subject to several hours of juggling in the final hours of the session. It had been amended to make a commission of nine, three Assemblymen, three Senators and three citizens.

Finally, however, it was returned to its original status of a purely legislative commission with an appropriation of $15,000.

Union labor got practically nothing from the Legislature. Every important measure presented by the labor union leaders was defeated. The Legislature was branded by Senator Dan C. Murphy of San Francisco as the "most reactionary from the viewpoint of labor unions in the past twenty years."

Let Your Friends *Back-East* Enjoy Our *Home-Made* CANDIES

Just 70¢ the pound

DON'T you think your friends back East would like these home-made candies which you so much enjoy? Send them a box fresh from our Hollywood plant. They'll appreciate this gift of delicious sweet-meats from California. Postage and insurance costs but little and we'll wrap them for you.

Try a quart of our specially made ice cream in either brick or bulk. Always a variety of flavors to choose from. You'll also like our ice cream cones. Delicious beyond comparison.

OPEN EVENINGS AND SUNDAYS.

Albert Sheetz Home Made MISSION CANDIES

AT THE FOLLOWING CONVENIENT STORES

LOS ANGELES
745 South Broadway
427 South Broadway
762 West 7th Street
3533 Wilshire Blvd.
2361 Wilshire Blvd.
2315 West Washington Blvd.
303 North Larchmont Blvd.

PASADENA
237 East Colorado Blvd.
999 East Colorado Blvd.

BEVERLY HILLS
481 North Beverly Drive

SAN DIEGO
1134 Fifth Street

HOLLYWOOD
6401 Hollywood Blvd.
8743 Santa Monica Blvd.
13831 Ventura Blvd.

LONG BEACH
413 Pine Ave.

GLENDALE
813 North Brand Blvd.

SANTA MONICA
833 Wilshire Blvd.

OCEAN PARK
3007 Ocean Front

SAN FRANCISCO
48 Powell Street

Primary Election Candidates Pass in Review

A comprehensive Who's Who among the candidates to be voted on Tuesday, together with the recommendations of The Times to the voters.

"Life's Little Ironies" and "Dressing on a Budget"

Two humorous and pertinent messages from the pen of Alma Whitaker

In the

Sunday Times

MAY 1, 1927 PRICE 10c

Exclusive Features

Rotogravure Section
Motion Picture Pre-View
Eight Pages of Comics
Color Feature Section
Farm and Orchard Magazine
Junior Times—in Color

"Delicatessen Love"

By Margaret Culkin Banning

Plucky Peggy O'Brien was not content with the ready made things of life; so she created originals.

BIG SACRIFICE

Lease has expired. All stock must be sold at once.

GORDON NURSERY

1402 Gordon St. GL. 6917

Buy A Business!

Whatever your experience or capital, you can find openings to fit your requirements in the columns of

Times Want Ads

Today!

BARKER BROS.'

Month-End SALE!

A Comprehensive Event in which an interesting collection of furniture and furnishings is offered with the three-fold advantage of:

1 Greatly Lowered Prices —on special groups of merchandise. Lower even than Barker Bros.' usual well known low prices in special events of this kind.

2 Special Convenient Terms —liberal credit which strives to accommodate itself to your wishes in the purchase of better things for your home.

3 Exchange Service Privilege —making possible the use of some of your old furniture as part payment on new. Call MEtropolitan 1840 for an appraiser.

CLEARANCE VALUES—Mostly one-of-a-kind and therefore subject to prior sale.

BARKER BROS.

Complete Furnishers of Successful Homes
SEVENTH STREET, Flower & Figueroa

DESTINED to be HOLLYWOOD'S Choicest RESIDENTIAL PARK

OUTPOST ESTATES --- In Hollywood

Harmonious surroundings are assured in the Outpost Estates, as one of the first stipulations has been to restrict residences to architecture of Spanish influence.

FEW people have dreamed of the close proximity of the Outpost Estates to the center of things in Hollywood.

It is just a matter of three blocks to Hollywood boulevard . . an easy walk.

Improvements are of the finest. Much of the paving is now in. Intensive development work is well under way.

Best of all, prices are decisively under those asked for surrounding property of the same character. You will enjoy a drive through these charming estates.

HOW TO GO
Visit this property soon and enjoy the marvelous panoramic view. Enter from Franklin Avenue at Outpost Drive, two blocks west of Highland.

MAIL FOR BOOKLET—CERTIFICATE—Please send complete details.

C.E. TOBERMAN CO.
6763 Hollywood Boulevard
HEmpstead 4141

FINDING BARGAINS IN THINGS YOU NEED

How often do you find occasion to make some important purchase for your home? Scores of articles are offered at attractive prices daily in the "Miscellaneous for Sale" Columns of

TIMES WANT ADS

LEGISLATIVE BILLS PASSED

SACRAMENTO, April 29. (AP) — The Assembly passed the following measures before adjournment of the Forty-seventh General California Assembly:

Senate Bill No. 417, Baker, creates California Crime Commission to function until the next meeting of the Legislature.

Senate Bill No. 819, Sharkey, appropriates money for the purchase of additional money for the enlargement of Mt. Diablo Park in Contra Costa county.

Senate Bill No. 894, West, appropriates money for the improvement of the Senate and Assembly chambers and offices connected therewith.

Senate Bill No. 883, Inman, creates American River Flood Control District.

Senate Bill No. 871, Cobb, provides for the acquisition by the State of property for flood-control, river flood control, irrigation, reclamation, power development or one or more of other such public uses.

Senate Bill No. 217, Boggs, appropriates $200,000 to be expended by the Department of Public Works to operate and maintain flood-control works of the Sacramento and San Joaquin Drainage District.

Senate Bill No. 764, Fellom, appropriates $10,000 to establish the California State Historical Association.

Senate Bill No. 781, Mueller, authorizes State Board of Control to reconvey certain real property to L. B. Collins.

Senate Bill No. 859, Tubbs, allows San Francisco Harbor Commission to draw interest on money deposited with the State Treasurer.

Senate Bill No. 873, Ingram, provides for the impounding and utilization of the waters of the American River for flood control, irrigation and other public uses.

Senate Bill No. 891, Maloney, provides that one judge in cities having more than one Superior Court shall be designated to hear all of the Juvenile Court cases.

Senate Constitutional Amendment No. 27, Lyon, gives the Legislature authority to regulate compensation of jurors.

Senate Bill No. 289, McKinley and Pedrotti, increases number of Superior Court judges in Los Angeles from 20 to 25.

The Assembly passed the following measures late last night:

Senate Bill No. 204, Lyon, increases salaries of the District Court of Appeal.

Senate Constitutional Amendment No. 5, Allen and McKinley, specifies conditions under which corporation can increase its capital stock.

Senate Constitutional Resolution No. 20, Young, authorizes creation of a commission to confer with commissions from Oregon and Washington to consider and recommend effective laws to combat the traffic in narcotics.

Senate Bill No. 573, Jones, provides for a closer supervision of adoptions by the State Department of Public Welfare.

Senate Joint Resolution No. 11, Garrison, provides that the State shall obtain the co-operation of the United States in establishing a basis for execution of the co-ordinated water-conservation plan in California.

Senate Joint Resolution No. 17, Feigenbaum, asks Federal government to enact legislation to clarify community-property tax in California.

Senate Bill No. 865, Slater, authorized Attorney-General to press actions for Indians against Federal government.

Senate Bill No. 888, Swing, provides for survey of the works on the Santa Ana River watershed.

Senate Bill No. 82, Hurley, increases salary of deputy insurance commissioner from $2700 to $4500 per year.

Senate Bill No. 107, Crowley, licenses and regulates manufacturers of mattresses.

Senate Bill No. 226, Sharkey, increases salary of one deputy controller from $3000 to $3600 a year.

Senate Bill No. 318, Handy, creates two new deputyships in the Secretary of State's office and increases salaries of other employees.

Senate Bill No. 439, Breed, places control of the State park system under the department of natural resources.

Senate Bill No. 440, Breed, authorizes State Park Commission to make a survey and report on suitable sites for State parks.

Senate Bill No. 741, Weller, provides for the Department of Public Welfare to keep statistics on blind persons in State.

Senate Bill No. 805, H. C. Jones, increases salaries of employees in the State Supreme Court.

Senate Bill No. 266, Weller, authorizes municipal corporations to discontinue the use of land for park purposes when the fee is vested in the municipal corporation.

Senate Bill No. 356, Lyon, provides for tagging the carcass of lawfully killed deer when they are transported from one district to another, tags to cost $1.

Senate Bill No. 583, Allen, changes opening date of duck season back to October 1 to conform with change in Federal law.

Senate Bill No. 92, Ray Jones, provides that marshals in Los Angeles county Municipal Courts be appointed peace officers.

Senate Bill No. 66, Mueller, increases salaries of San Diego county officials.

Senate Bill No. 802, Mueller, increases salaries of San Diego probation officers.

Senate Bill No. 790, Inman, provides that the office of the insurance commissioner shall be located in Sacramento.

Senate Bill No. 813, Murphy, provides that after policeman is 55 years of age and has served twenty-five consecutive years he shall be retired at a pension amounting to one half of his salary.

Senate Bill No. 714, Kilna, allows cities of the sixth class to deposit funds in one bank, providing other requirements of the law to be complied with.

Senate Bill No. 748, Mueller, reserves certain lands situated in Mission Bay in San Diego county to be used as a State park.

Senate Bill No. 443, Inman, prescribes qualifications of persons who desire to become dentists and increases their license fee.

Senate Bill No. 893, Mueller, grants an easement for the pier at Pacific Beach to the Crystal Pier Amusement Company.

Senate Bill No. 734, Christian, provides for the exclusion of school districts annexed to city high-school districts.

Senate Bill No. 701, Chamberlain, provides that brokers handling life insurance must be licensed.

Senate Bill No. 259, Gray, provides form of policy to be filed with insurance commissioner covering group risks.

Senate Bill No. 734, Gray, puts mortgage insurance and land-value insurance in separate classes.

Senate Bill No. 32, Hurly, provides for traffic officers to be appointed by the State Division of Motor Vehicles from civil service lists in lieu of nomination by counties; salaries and expenses payable by State out of moneys in motor division's allotment from motor vehicle fund.

Senate Bill No. 810, Allen, now general law providing for the acquisition and improvement of roads and highways.

Senate Bill No. 823, Nelson, provides for the supervision of ports by the Department of Public Works.

Senate Bill No. 884, Wagy, allows nonprofit corporations to receive gifts for library purposes.

Senate Bill No. 662, Baker, allows appeal to the District Court of Appeal from order granting or denying writ of habeas corpus in certain criminal cases.

Senate Bill No. 725, Inman, licenses and regulates commercial hunting clubs, the revenue to go toward fish and game protection and restoration.

IN THE SENATE

The following measures were passed by the Senate:

Assembly Bill No. 212, Morrison, requiring clothes cleaning, tailoring and dyeing establishments to insure property coming into their possession against loss.

Assembly Bill No. 1294, Baum, appropriating $30,000 to pay claim of Tryon and Brain.

Assembly Bill No. 1058, Anderson, appropriating $8000 to pay claim of Thomas B. Dozier.

Assembly Bill No. 76, Lyons, Smith and Hornblower, increasing salaries of Supreme Court justices $10,000 to $11,000, and chief justices to $12,000.

Assembly Bill No. 1384, McDonough, creating workmen's compensation fund for convicts on road work.

YOUNG SIGNS NEW HEALTH BOARD BILL

Reorganization Measure Provides Appointments for Seven Physicians

SACRAMENTO, April 29. (AP)—Gov. Young today signed another of his reorganization measures, the bill just approved providing a change in the management of the State Board of Health.

The bill provides for the appointment of a board of seven physicians to conduct the affairs of the department, with one of the seven serving as a director at an annual salary of $6000. The remaining members will receive only their traveling expenses.

Other bills signed were:

Senate Bill No. 825, Weller, broadening powers of trustees of consolidated benevolent, religious or fraternal colleges.

Assembly Bill No. 384, Parkman, eliminates necessity of notices, protests and hearings on partial redemption of real property sold for taxes.

Assembly Bill No. 406, Jewett, allows Kings county Horticultural Commissioner three inspectors at $5 a day and places a limit of $3600 annually upon the aggregate amount expended for these inspectors and for three others allowed at $100 per month.

Assembly Bill No. 422, Boland, directs clerk of court to set time for hearing petition of a widow to have an estate set aside to her when the value does not exceed $2500.

Assembly Bill No. 476, Ball, authorizes cities, towns and counties to establish a bacteriological and chemical laboratory to examine specimens from suspected cases of disease and milk, water and food products.

Assembly Bill No. 479, Ball, sets up a new limitation on the amount of taxes cities may levy and provides for the establishment and abandonment of the City Manager form of government.

Assembly Bill No. 509, Keaton, requires fees collected by public administrators go to county when such official is paid a salary.

Assembly Bill No. 605, Carter, requires local health officer to turn into county a report of all persons visiting persons in buildings where contagious diseases exist.

SQUAW TO ASK PRAYER

Mrs. McPherson to be Visited by Indian Woman in Health Quest

HARDING (Mont.) April 29. (Exclusive)—Aimee Semple McPherson is about to receive a queer guest. Lucy Old Horn, aged Crow squaw, has left for Los Angeles to beg the evangelist to restore her to health. The woman, who is accompanied by her husband, Peter Old Horn, has been failing for several years and believes faith healing will prolong her life.

She is popular on the Crow reservation and near-by towns, and funds for the journey of the pair were raised by popular subscription, whites chipping in as liberally as Indians.

Watch Washington Blvd.—[Advertisement.

Resorts

easy to reach the Collegiate Beach

Balboa and Newport

enjoy Boating Bathing Yachting Fishing Power Boating & All Water Sports

40 miles from L.A. by Pacific Elec. or Road

CALIFORNIA'S BIG PLAYBAY AND BEACH

Steamships

TO THE ORIENT and ROUND THE WORLD
PRESIDENT LINER LEAVES EVERY WEEK FROM LOS ANGELES
DOLLAR STEAMSHIP LINE

Superb Routes of Travel

CANADIAN ROCKIES
THREE WEEKS ALL EXPENSE TOUR DE LUXE INCLUDING Shasta Route, Portland, Seattle, Victoria, Vancouver, Banff, Lake Louise, Emerald Lake, etc. Leave L. A. June 26th, 1927.
PECK JUDAH TRAVEL BUREAU
749 So. Hill St. TU. 7541

America's Epic Panorama

BANFF

In the Canadian Pacific Rockies

THE gods on Olympus had no fairer vista than this. . .fronting Banff Springs Hotel. Kingly mountains, glacier-green river, lacy waterfalls and Alpine flower gardens make a superlative setting. . .a climax to the gorgeous beauty of the Canadian Pacific Rockies.

Banff Springs Hotel, reconstructed, enlarged and finer than ever, is quite as interesting and beautiful as its environment.

Lots to do and lots of fun doing it. There's golf to play on a cliff-tinged course. Trail riding with the Trail Riders of the Canadian Rockies. Motoring over the mountain highways to Lake Louise. Living informally in Bungalow Camps. Climbing grizzled peaks. Bathing in the warm sulphur plunge. Of course there are bridge and tea for the arm chair addict. And sparkling days and moon-drenched nights for all.

For full particulars see any transportation agent or W. McIlroy, General Agent Passenger Department, Canadian Pacific, 621 South Grand, Los Angeles, TRinity 3256.

The Times Free Information and Resort Bureaus

MAIN OFFICE—CORNER FIRST AND BROADWAY

are for the accommodation and benefit of persons seeking information regarding travel, desirable hotels and rest, recreation and resort places at the coast or in the mountains. Particulars are furnished by correspondence or personal interview. Correspondence to the general public regarding rates and schedules of railroads, steamship lines, hotels and pleasure and health resorts, including all matters pertaining to transportation literature are kept on hand for inspection and distribution. This service is absolutely free.

Make Your Resort and Hotel RESERVATIONS

FREE OF CHARGE AT THE Times Information and Resort Bureau, Times Bldg., Broadway at First, or at The Times Branch Office, Information and Resort Bureau, 521 South Spring St. Telephone MEtropolitan 6111.

"Direct-U"

Have you had difficulty in finding some particular advertising matter—had to hunt from store to store to find something you find you can't find? The Times has established a new department, called "Direct-U," where is collected data about thousands upon thousands of individuals, firms, products, services and stands ready to tell you just where you can find the thing you want.

The Times is glad to help its readers and advertisers through this new service—so make free use of it—there is no charge, of course.

All you need do is phone the Los Angeles Times—MEtropolitan 6111—and ask for the "Direct-U" Department.

Resorts

THE DESERT INN
Palm Springs, Calif.
"America's Foremost Desert Resort"
Open Until May 15th
Telephone or Telegraph for Reservation.

TROUT Stream Limit Guaranteed
For Road Information Phone TUcker 9074

For Sunday Dinner

Motor to This Famous Resort Where Good Food Is a Notable Feature. Paved Roads, Wild Flowers, Mass Spring Views—Only 70 miles from Los Angeles.

ARROWHEAD SPRINGS
H. M. NICKERSON, Managing Director
Seven Miles from San Bernardino.
Phone WE. 2221, Los Angeles. Phone Main 6200, San Bernardino.

LAKE ELSINORE HOT SPRINGS

is particularly beautiful at this time of the year. Go to the finest resort in Southland for health and pleasure. Hot mineral baths. Modern hotels, cabins, apartments. For information write Ad Dept., Box 307, Elsinore, Cal.

Santa Monica Hotels

"One Day or a Year"

THE MIRAMAR Where Wilshire Meets the Ocean

Nestling in its own beautiful park atop the world famous Palisades, Bus or Car giving sunshine, an equable climate and rejuvenating ozone-filled air. American-European plan hotel. Excellent meals at a reasonable price. Banquets, luncheons, dinners, teas, dances, card parties. Also apartments of the very best type with hotel service.

BOONE RILEY, Manager.

Hotel Windermere, Santa Monica

A quiet exclusive family hotel on the American Plan. Located on the Palisades of the Pacific. Private Beach. Golf Privileges. Reasonable Rates.

Steamships

SEE HAWAII

In the height of her floral beauty!

S. S. CALAWAII
Most popular of Cabin Liners
Sails for Honolulu
SATURDAY NOON, MAY 7

One very first cabin has $250.00 and up. All outside staterooms and the best of Lasco service.

There will be another of LASSCO'S increasingly popular . . .

Personally Conducted Excursions

20 days from Los Angeles . . Back to Los Angeles
SAILING MAY 21
on the S.S. "City of Los Angeles"
$325.00 and up
. . . Covering every necessary ship and shore expense.

For all particulars apply—
Los Angeles Steamship Co.
730 So. Broadway — Tel. VAndike 3421
6723 Hollywood Blvd.—GLadstone 5205

Steamships

Cruise to San Diego

for a delightful weekend

A BRACING Sunday at the coast is a wonderful tonic. You can make that Sunday more enjoyable by dancing and playing on board ship, besides totally enjoying the taste of delicious meals.

ROUND Trip Rate (Saturday only) $4 Reduced to . . $3

including meals

Leave Los Angeles Harbor at 9 p.m. and reach San Diego at 6 a.m. Sunday, an excellent hotel accommodation for those not desirable at reasonable rate. Leave San Diego Sunday evening at 6 p.m. and arrive back in Los Angeles Harbor at 9 a.m. Monday morning.

Regular Sailings

YALE
HARVARD

To San Francisco
Every Wednesday, Thursday and Saturday, leaving Los Angeles Harbor at 4 p.m.

To San Diego
Every Wednesday, Thursday and Saturday, leaving Los Angeles Harbor at 9 p.m. Boat ride from S.S. dock to hotel takes only 10 minutes.

Low economy and comfortable rates by sea, every day and night. Ask your agent or write us direct.

Los Angeles Steamship Company
R. P. CULLEN, Gen. Passenger Agt.
730 SOUTH BROADWAY
Tel. VAndike 3421
6723 HOLLYWOOD BLVD.
Tel. GLadstone 5205

Los Angeles Hotels

GATES HOTEL FIREPROOF
Los Angeles
6th & Figueroa Sts.

10 Stories of Solid Comfort, Without Extravagance

Special rates to permanents. Limited number of sunny outside rooms with bath at $80.00 per month.

500 ROOMS

100 Without Bath $1.50
100 With Bath $2.50
100 With Bath $3.00

FREE GARAGE
Capacity - 700 Cars
Directly Across Street

TAKE ANY TAXI AT STATION TO HOTEL AT OUR EXPENSE

PACIFIC SSC
THE ADMIRAL

SAN FRANCISCO
$17.00 FIRST CLASS
Ruth Alexander
11 a.m. Saturday
11 a.m. Saturday

SEATTLE-VICTORIA
$53.00 FIRST CLASS
Ruth Alexander
11 a.m. Sunday

PORTLAND
$36.00 FIRST CLASS
11 a.m. Saturday

Third Class—Also Daily
San Francisco ..... $ 7.00
Seattle-Victoria 20.00
Portland 15.00

Berth and Meals Included in All Rates
601 W. Fifth
Phone VAndike 3421

Used Cars for Sunday Outings—Times Want Ads

The Times
Information
Resort Bureaus
OFFICE—CORNER FIRST AND BROADWAY
RESERVATIONS
FREE OF CHARGE AT THE
and Resort Bureau, Times Bldg., Bdwy. at First St.
Branch Office, Information and Resort Bureau,
Spring St. Telephone MEtropolitan 0700.
"Direct-U"
Resorts
THE DESERT INN
Palm Springs, Calif.
"America's Foremost Desert Resort"
Open Until May 15th
Telephone or Telegraph for Reservations.
OUT
Stream Limit Guaranteed.
For Road Information
Phone TUcker 9674
Sunday Dinner
ARROWHEAD SPRINGS
M. NICKERSON, Managing Director
SINORE HOT SPRINGS
Santa Monica Hotels
"One Day or a Year"
RAMAR
Where Wilshire Blvd. Meets the Ocean
Windermere, Santa Monica
Steamships
Cruise to San Diego
for a delightful week-end
A BRACING Sea-hour will clear the cobwebs from your floral
You can make them lively hours of dancing and play—or lazy hours of blissfully enjoying the music of the surf
ROUND Trip Fare
(Saturdays only) $5
Reduced to . .
including meals
Leave Los Angeles Harbor at 3 p.m. and reach San Diego at 8 p.m. when excellent hotel conveniences are available at reasonable cost. The buckeye in Sunday, leaving San Diego at 9 a.m. and reaching Los Angeles at 2 p.m.
Regular Sailings
YALE and HARVARD
To San Francisco
Every Tuesday, Thursday, Friday and Sunday, leaving Los Angeles Harbor at 4 p.m.
To San Diego
Every Wednesday, Thursday, Saturday and Sunday, leaving Los Angeles Harbor at 3 p.m.
Boat trains leaves P.E. depot one hour before each sailing.
Low one-way and round trip fares to Alaska, yearly and tourist to Europe. Ask us about our trips.
Los Angeles Steamship Company
R. P. CULLEN, Gen. Passenger Agt.
730 SOUTH BROADWAY
Tel. Vandike 3421
6723 HOLLYWOOD BLVD.
Tel. Gladstone 2305
PACIFIC S.S. CO.
THE ADMIRAL LINE
SAN FRANCISCO
$17.00 FIRST CLASS
Ruth Alexander
11 a.m. Sunday
Other Sailings
11 a.m. Saturday
SEATTLE-VICTORIA
$53.00 FIRST CLASS
Ruth Alexander
11 a.m. Sunday
PORTLAND
$36.00 FIRST CLASS
11 a.m. Saturday
Third Class—Men Only
San Francisco ..... $ 9.00
Seattle-Victoria 25.00
Portland 20.00
Berth and Meals Included in All Rates
505 W. Fifth
Phone TRinity 5031

Hollywood Takes Two From Seals, 3-2 and 2-0

SPORTS
The Los Angeles Times

SATURDAY MORNING, APRIL 30, 1927.

MRS. DAN JONES WINS CALIFORNIA GOLF TITLE

...ILS BEATEN IN FIRST TILT

...rton Cops Ten-Inning Duel from Southpaw

...e Twombly is Twin-Hero in Opening Contest

...ms Bill Murphy Shuts Out Seals in Second

BY BOB RAY

...t Williams and his San Fran... fans thought they were com... here on a pleasure trip at the expense of the lowly Hollywood Stars, they've probably changed their minds by now. The snappy Stars had a lot to do with the mind-changing business yesterday at Wrigley Field where they slipped the Seals a double trimming, the scores of same being 3 to 2 and 2 to 0.

Hollywood had to go ten innings to...pear before they could gain ...over "The Great" Mails, ...the second struggle, "Arizona ...Murphy, youthful Star right-..., held the Seals to five hits ...ured in a shutout victory.

"The Great" Mails put on ...s show in the first game ...hardly fazed to drop what ...a nifty mound duel to Car-...Pelleton. Mr. Mails provid-...plenty of entertainment for ...the fans and the arbiters, ...Clarke especially drawing ...the wrath of the Seal ...

...became quite disgusted when ...Twombly singled to left and ...in the winning run in the ...game going so far as to give ...one grand flip up among ...spectators, as well as spitting ...remained of his "chaw" in ...might be termed a vicious man-

TWOMBLY IS HERO

...Twombly, the ex-Angel and Indian, ...himself the hero of the first ...by making the best catch of the ...as well as driving home the ...marker. Twombly pulled ...batting feature in the Seal's ...of the tenth when he robbed ...O'Neal of what appeared a cer-...home by leaping high in the ...and pulling the Seal slugger's ...over right of the bleacher screen ...his gloved hand.

...Hollywood scored its first ...in the second inning, one ...of being made when the ...got stuck in Jack Sheehan's

...ued on Page 2, Column 3)

HUGE FIELD IN FRESNO MEET

More Than 300 Athletes to Take Part in Raisin Day Event This Afternoon

FRESNO, April 29. (AP)—More than 300 track and field athletes representing major colleges, universities and athletic clubs of California as well as a score of San Joaquin Valley high schools compete here tomorrow in the West Coast relays.

Stanford, California and Southern California head the college entry list with the Los Angeles Athletic Club, Hollywood Athletic Club and Olympic Club entering teams composed chiefly of former college stars.

TROJANS NOSE OUT JAPANESE

Win Over Waseda 4 to 3 in Snappy Ball Contest; Play Again Today

U.S.C.'s Trojan baseball team barely defeated Waseda University of Japan, 4 to 3, in a snappy ball tilt on Bovard Field yesterday afternoon. Another game will be played today, winding up the season for the local squad. A captain will be elected after the game.

SAM CRAWFORD

Yesterday's game was a fast contest, with both teams displaying plenty of classy ball. The Trojans got to Haragnohi for a run in the second inning, and three more in the fourth, but failed to do anything against Asukura, who finished the game.

In the second, Badgro singled, went to second on a fielder's choice, stole third, and tallied on Al Welch's sacrifice to center. After Sahlberg had grounded to start the third, Caballero, Kreiger, Gallindo, Badgro and Manlove got hits, Badgro's was good for a double, but Kreiger had been put out at the plate trying to score on Galindo's hit. Dihel grounded to end the inning.

The Waseda squad got to Ted Sahl-

(Continued on Page 2, Column 4)

PICK GLENDALE IN TRACK MEET

Dynamiters' Hopes Rest on Wykoff and Slocum

Six Records Likely to Go When Champs Clash

Dashes, Distances Furnish Punch of Trackfest

BY EDWARD LAWRENCE

They're not very broad shoulders, nor particularly buxom youths who own them, but they are carrying the burden of winning for Glendale its first Southern California C.I.F. track championship this afternoon. The shoulders in question are the property of Frank Wykoff and Russ Slocum, the Dynamiters who shattered a pair of dash records in last Saturday's trials.

FRANK WYKOFF

Today's prep affair, having all the zip, color and speed of a collegiate rather than a high school meet, will begin functioning at 2 o'clock.

While it is admittedly true that the class of the athletes competing as a whole is of a high caliber, a goodly portion of the fans who flip their four bits into the till in exchange for a pasteboard will be out to see Wykoff and Slocum in action. And they are worth the price.

As for record-breaking performances, there will, in all probability, be a whole hatful. It seems to be an old custom in the Southern California track-fest history. Taking the events as they appear on the program, the possibilities are somewhat as follows: The initial varsity event, the 880, is not only apt to be a heart-breaker, but a neck-buster as well. Capt. Bill McGeagh, the long-legged Polytechnic half-miller, who holds the present record of 1m. 59s., is going out after a new mark, and he is going

(Continued on Page 2, Column 6)

TERRIBLE TERRY - - By Feg Murray

MRS. PRESSLER BEATEN BY ONE UP IN FINALE

Local Woman Falters After Fine Competitive Exhibition and Loses Last Hole

SAN FRANCISCO, April 29. (AP)—In as sensational a match as has been witnessed here in years, Mrs. Dan Jones of the Brentwood Country Club, Los Angeles, conquered Mrs. Harry Pressler of the same city, 1 up at the eighteenth hole today to capture the women's State golf championship.

From the opening drive to within a few yards of the eighteenth green, the two feminine stars contested every hole, matched stroke for stroke. Time and again the large gallery thrilled at astounding shots and beautiful recoveries. No more intensive golfing battle has been recorded at the picturesque San Francisco golf club course.

MRS. DAN JONES

Inexperience proved the downfall of Mrs. Pressler. After remarkable showings earlier in the tournament when she established a new course record of 83, she was naturally placed a favorite to come through for the highest honors. But the clubs that had carried her to crushing victories in preceding rounds faltered in the final, while Mrs. Jones, tried tournament player, carried on without a hitch.

For the first nine holes, the pair fought on even terms. Both registered cards of 47 at the turn, poor marks considering Mrs. Pressler's 39 for the same nine last Tuesday. At the finish Mrs. Jones posted a 90; her opponent a 91.

The winner's ability to play the wind proved a big factor in her favor, while Mrs. Pressler lost several opportunities by weakness in her approach shots.

On the eleventh hole Mrs. Jones continued in the running by sinking a forty-five-foot putt for a half. Mrs. Pressler won the twelfth but lost the next when Mrs. Jones pitched perfectly to the pin to hang up a birdie two.

The feature shot of the match came on the seventeenth. With the match all square, Mrs. Pressler, unable to figure the wind, sliced into the rough. Her ball landed behind the trees bordering the fairway and an impossible shot loomed ahead. But a perfect mashie carried her over the trees, the next shot carried her to the green and she halved the hole.

The eighteenth fairway spelled vic-

(Continued on Page 2, Column 4)

ARMSTRONG LAKESIDE GOLF STAR

Midwick Veteran Strokes Perfectly to Eliminate David Martin

BY BILL WISE

Two youngsters and two seasoned veterans coasted into the semifinals of the championship flight in the invitational golf tournament at the Lakeside Club yesterday.

E. J. ARMSTRONG

"Coasted" isn't exactly the word, but results were true to form, Allen Moser defeating W. L. Jelliffe, 3 and 2; Bullock-Webster heading Bruce Bundy, 3 up; Harold Thompson finishing in front of L. A. Thorsen, 2 and 1, and E. J. Armstrong heading David Martin, 3 and 2.

The first golfing youngster in the West—hooked up with a tee and green cyclone—personified by one W. L. Jelliffe, Jelliffe golfed for keeps yesterday and dropped threes on the second and third and should have been two up with another birdie on the fourth. Moser squared the affair on the sixth, when Jelliffe pitched short into a trap and picked up two holes to lead—two up, at the turn.

Jelliffe is a golfer of parts and before Moser could drop his short birdie putt on eleven—Mr. Jelliffe holed a beautiful try for an eagle. Exciting golf even for Lakeside. Moser, rich in competitive experience, continued

(Continued on Page 3, Column 4)

LORD BURGHLEY BEATEN

Titled English Hurdler Loses to Fordham Star in 400 Meter Event at Penn Relays

PHILADELPHIA, April 29. (AP)—Two international triumphs for American college stars over their British rivals from Cambridge University and two world's record relay performances stood out today as the vanguard of a host of 3000 athletes engaged in the first day's events of the Pennsylvania relay carnival.

The smiling, fair-haired, titled Englishman, Lord David Burghley, made a gallant effort to repeat his victory of 1925 in the 400-meter hurdles, a special attraction, but failed because, in his own words, Johnny Gibson of Fordham University was "too fast and strong" for him.

Bill Cox, rangy Penn State sophomore distance star, romped away with the two-mile run, setting the pace for a field of a dozen runners all the way and leading his nearest rival, Hornsberger of Michigan, by 100 yards at the finish in 9m. 22s.

The second British bid for individual honors was frustrated in the 120-yard high hurdles. Two Cambridge entries, Bowler and Richardson, failed to qualify in the first trials.

World's record laurels fell to the crack Mercersburg Academy quartet, which lowered its own quarter-mile interscholastic relay mark to 42 4-5s., and the University of Pennsylvania's sprint team, which romped off with the quarter-mile college championship in 43 3-5s., equaling the world's record set here last summer by the Newark Athletic Club in the national championships.

Because of a mix-up among the timers, the interscholastic race was run twice, but Mercersburg proved its mettle both times, leading a pack of some sixteen rivals in both races in the same time. Lawrenceville (N. J.) Prep, which finished second in 43 2-5s., also was inside

(Continued on Page 3, Column 2)

La Barba Easy Victor in Ring Go With Shaw

DETROIT, April 29. (AP)—Fidel La Barba, flyweight champion, easily outpointed Mickey Shaw of Detroit in a ten-round boxing contest here tonight. La Barba won every round.

FLOWERS IS DECISIVE VICTOR OVER WIGGINS

BUFFALO, April 29. (AP)—Tiger Flowers, former middleweight champion, gave Chuck Wiggins, of Indianapolis, a decisive beating in a ten-round bout tonight. Wiggins made only one round even, the ninth, and if the others was badly cut about the face. Flowers weighed 170½ pounds, Wiggins 180½.

GAINS WHIPS NEUMAN

TORONTO (Ont.) April 29. (AP)—Larry Gains of Toronto, heavyweight champion of Canada, won a decision over Ray Neuman of Jersey City in ten rounds tonight.

ENGLE CUE VICTOR

Harold Engle went into a three-cornered tie for second place in the Hill Street Billiard Parlor's pocket-billiard tournament last night, when he defeated Buck Crowley, 75 to 50.

STANDINGS AND RESULTS

PACIFIC COAST LEAGUE

	W.	L.	P.c.
Sacramento	18	12	.600
Oakland	17	14	.548
Seattle	16	14	.533
San Francisco	16	15	.516
Portland	15	16	.484
Missions	14	16	.467
LOS ANGELES	13	16	.448
HOLLYWOOD	11	17	.393

Yesterday Results

HOLLYWOOD, 3-2; San Francisco, 2-0.
LOS ANGELES, 9; Missions, 4.
Seattle, 18; Portland, 7.
Oakland, 7; Sacramento, 1 (15 innings.)

How Series Stand

HOLLYWOOD, 3; San Francisco, 1.
LOS ANGELES, 2; Missions, 1.
Portland, 2; Seattle, 2.
Oakland, 4; Sacramento, 0.

NATIONAL LEAGUE

	W.	L.	Pc.		W.	L.	Pc.
New York	10	4	.714	Boston	6	8	.500
St. Louis	9	5	.667	Chicago	6	7	.462
Pittsburgh	8	5	.615	Cincinnati	3	10	.231
Philadelphia	8	5	.615	Brooklyn	3	10	.200

Yesterday's Results

New York, 10; Boston, 2.
Brooklyn, 7; Philadelphia, 6.
Cincinnati-St. Louis, postponed, rain.
Chicago-Pittsburgh, postponed, wet grounds.

Games Today

Boston at New York.
Philadelphia at Brooklyn.
Chicago at Pittsburgh.
Cincinnati at St. Louis (2 games.)

AMERICAN LEAGUE

	W.	L.	Pc.		W.	L.	Pc.
New York	9	4	.692	Detroit	6	6	.545
Philadelphia	8	5	.642	Washington	7	7	.500
Chicago	8	6	.571	Cleveland	5	10	.333
St. Louis	6	5	.545	Boston	3	11	.214

Yesterday's Results

New York, 9; Boston, 6.
Philadelphia, 8; Washington, 7.
Detroit, 5; Cleveland, 2.
St. Louis-Chicago, postponed, rain.

Games Today

New York at Boston.
Washington at Philadelphia.
Cleveland at Detroit.
St. Louis at Chicago.

TROJANS RACE AT SEATTLE

Local Athletes to Gallop in Relay Carnival Today in Northwest

SEATTLE, April 29.—Leading athletes from the Pacific Northwest, and a notable contingent from the University of Southern California, were to perform tomorrow in the annual University of Washington relay carnival at the local stadium. With prospect of clear weather and a fast track, excellent performances in all events were looked for.

CHARLEY BORAH.

Charley Borah, national A.A.U. 100-yard dash champion, who has run 9.6s. this year, was expected to win his favorite event, but local track enthusiasts predicted that Dean Anderson, Rusky sprinter, would be close on the heels of the flying Trojan.

Relays make up nearly the entire program. There are a four-man half-mile, four-man mile, four-man two-mile, four-man four-mile, and four-man medley on the program. The Trojans are expected to make good showings in each, and probably run up enough points to win top honors.

The University of Washington has a crack array of quarter-milers, including Charteris, and is expected to take the four-man mile event, and give the Trojans a hard battle for top honors in the meet. Herman Brix of Washington and Joe Aleksi of U.S.C., are the favorites in the open shot-put.

DOEG AND GORCHAKOFF GIVEN TOUGH SCRAP IN OJAI TENNIS

OJAI, April 29.—Johnny Doeg, national junior champion, and Ben Gorchakoff, defending intercollegiate champion, were a pair of hard winners here today in the annual Ojai all-California State tennis championships. All events entered the semi-final and final brackets of play, and but a mere twenty matches will complete the tournament tomorrow.

In the singles, Johnny Doeg found a tough customer in James Ruscher, Pasadena lush, who carried the title-holder to a close three-set battle, barely dropping a decision. The scores were 4-6, 6-4 and 9-7. Ben Gorchakoff, the Southland man's champion, defending the college State crown, found two rough rivals in Allen Blade of San Diego Staff, and Alfred Duff of the University of California at Los Angeles. Gorchakoff just nosed out Blade after a three-set hectic battle of some two hours, 9-7, 7-9, 6-1. Later in the morning, Duff carried Gorchakoff to another hectic battle, winning the initial set at 6-2, but dropping the following two sets at 6-4 and 8-6.

Miss Marion Williams, defending her 1926 open women's crown, paved her way to the final bracket again, by trouncing Peggy James of Los Angeles, 6-4, 6-0. Miss Williams faces the winner of Mrs. May Sutton Bundy and Midge Gladman tomorrow for the titular State throne.

The complete results of today's play follow:

MEN'S OPEN SINGLES

Third round—Doeg defeated Barker, 6-4, 6-2; Ruscher defeated Clans, 6-4, 6-4; Berry defeated Smith, 2-6, 6-4, 7-5; Kerr defeated Bowers, 6-3, 6-1; Oeder defeated Blandin, 7-5, 6-2; Bleckley defeated R. Hanks, 6-3, 6-3; Stuart defeated Phillips, 6-3, 6-4; Strahorn defeated Mosier, 6-1, 6-2.

Quarter finals—Doeg defeated Ruscher, 6-4, 6-1, 9-7; Kerr defeated Berry, 6-1, 6-1; Oeder de-

(Continued on Page 3, Column 3)

O'DOWD WHIPS EBERS

Clevelander Has Easy Sailing in Earning Long End of Purse at Hollywood Fight Arena

"Midget" Mike O'Dowd, the Cleveland bantamweight who made such a hit with Hollywood fight fans when he trimmed Young Nationalista, added to his local popularity last night at the Legion stadium, when he won an easy decision from "Bad News Eber," who hails from Canada.

O'Dowd won all the way from Eber, taking seven out of the ten rounds. There was no question about the verdict, so great was O'Dowd's margin of victory.

"Midget" Mike kept his snaky left in Eber's face most of the time and kept him continually off balance. To vary this attack O'Dowd would batter his opponent about the head and body with flailing right and lefts. Eber kept trying all the time in his bounding style, but he could get no place with his stronger and better-boxing opponent. There were no knockdowns.

Billy Harms proved to be too rugged for John Patrick Dougherty

(Continued on Page 3, Column 5)

THE TAG TELLS THE TRUTH
1—Your Registered.
2—Price When New.
3—Former Owner.
4—Serial and Engine Numbers.
5—Actual Condition of the Car.
The Greer-Robbins "Truth Tag" eliminates doubt and uncertainty and gives the purchaser of a used car complete information and protection.
COUNT THE CHRYSLERS ON THE STREETS AND HIGHWAYS
Record breaking sales of new Chryslers are bringing fresh stocks of the finest used Chryslers into our showroom stores daily. We are offering these cars to you under our "Truth Tag" plan.
Your safety is assured as the "Truth Tag" discloses all necessary facts about the past history and the present present condition of every car.
No doubt, no uncertainty.
Buy your used car with safety.
1926 TYPE "70" ROADSTER $1095
1926 TYPE "70" ROYAL COUPE $1195
1926 "70" ROADSTER $1250
1926 "70" ROYAL COUPE $1295
AND MANY OTHER CHRYSLER BARGAINS
The Greer-Robbins Company
848 So. Western
1315 So. Main
6245 Hollywood Blvd.
1260 So. Figueroa
4909 So. Vermont
Open Until 9 P.M. and all day Sunday.
6950
Owners Have Purchased Used Cars From Us
If the price of a new Buick is a little more than you had allotted yourself for the purchase of an automobile, we can solve your problem and still give you the same pride of ownership in a guaranteed renewed Buick.
MODELS NOW AVAILABLE
1927 Master Six BUICK, 5-Pass. 2-Door Sedan
1926 Master Six BUICK, 4-Pass. Sport Roadster
1926 Master Six BUICK, 7-Pass. Sedan
1926 Master Six BUICK, 5-Pass. Brougham
1926 Master Six BUICK, 5-Pass. Sedan
1926 Master Six BUICK, 4-Pass. Country Cl. Coupe
1926 Master Six BUICK, 3-Pass. Roadster
1925 Master Six BUICK, 4-Pass. Coupe
1926 Standard Six BUICK 4-Pass. Coupe
1926 Standard Six BUICK, 2-Pass. Coupe
1925 Standard Six BUICK, 4-Pass. Coupe
1925 Standard Six BUICK, 5-Pass. Touring
OUR SPECIAL
1924 Master Six Buick Coupe
$935.00
This Car Has Been Thoroughly Renewed
NEW TIRES—NEW PAINT—EXTRAS
TERMS G.M.A.C. TRADES
HENRY B. AYERS CO.
1237 South Figueroa
WE. 8445 WE. 8466

Babe Ruth Hammers Out Fourth Home Run of Season as Yankees Blank Boston, 9

DUTCH RUETHER SHUTS SOX OUT

Veteran Southpaw Displays Brilliant Form

Cobb Shines as Macks Cop Fifth in Row

Detroit Thumps Cleveland by 5-2 Count

BOSTON, April 29. (AP)—Behind the steady pitching of Southpaw Dutch Ruether, the Yankees whitewashed the Red Sox 9 to 0 today. Babe Ruth had a big day, knocking out his fourth homer of the year into the right-field stands off Slim Harriss with none on base in the fifth. He also made a double and a single and contributed a star running catch on the difficult left-field embankment. Ruth now has made one home run in each of the four Eastern runs in each of the four eastern American League ball parks. He drew one free pass today. The visitors totaled 12 hits for 25 bases, while Ruether yielded but six hits and only one man reached third. Score:

NEW YORK

	AB	R	H	O	A	E
Combs,cf	4	1	2	5	0	0
Koenig,ss	4	1	2	3	4	0
Ruth,rf	4	1	3	3	0	0
Gehrig,1b	4	1	1	11	1	0
Meusel,lf	3	0	2	4	0	0
Lazzeri,2b	4	1	2	3	4	0
Dugan,3b	4	0	1	0	4	0
Collins,c	3	0	1	1	0	0
Ruether,p	3	0	0	0	2	0
Totals	39	9	13	27	15	0

BOSTON

	AB	R	H	O	A	E
Wanz'gr,cf	4	0	1	2	0	0
Rothr'k,ss	3	0	1	1	1	1
Hassler,2b	3	0	0	1	3	0
Pebbl,rf	4	0	1	2	0	0
Flat'l,f-cf	3	0	1	3	0	0
Jacb'n,lf	4	0	1	1	0	0
Welch,1b	4	0	1	9	1	0
Regan,3b	4	0	1	1	2	0
Hillman,ss	3	0	0	0	1	0
Gowdy,c	3	0	0	0	1	0
Shaw,ss	0	0	0	0	0	0
Harris,p	1	0	0	0	0	0
Rixey,p	1	0	0	0	0	0
Lundq'n,p	0	0	0	0	0	0
Bartley,c	1	0	0	0	0	0
Totals	35	0	6	27	13	1

a—Batted for Harriss in 6th.
ab—Ran for Hoffman in 7th.
aa—Batted for Summers in 9th.

SCORE BY INNINGS

New York	1	0	4	2	1	0	0	0	1—9
Boston	0	0	0	0	0	0	0	0	0—0

SUMMARY

Errors—Koenig, Hasbly, Regan. Two-base hits—Ruth, Lazzeri, Todt, Hassler. Three-base hits—Koenig, Gehrig, Meusel, Collins. Home runs—Ruth. Double plays—Koenig to Lazzeri to Gehrig; Koenig (unassisted); Todt to Wanninger to Todt; Rothrock to Regan to Todt. Left on bases—New York, 8; Boston, 11. Bases on balls—Off Ruether, 4; Harriss, 2; Landgren, 1; Summers, 1. Struck out—by Ruether, 1; Harriss, 3; Landgren, 2. Hits—Off Harriss, 11 in 5 1-3 innings; Landgren, 1 in 2; Summers, 0 in 2. Hit by pitcher—Hassler, by Ruether. Losing pitcher—Harriss. Umpires—Evans and McGowan. Time of game—1h. 46m.

FIVE FOR MACKS

PHILADELPHIA, April 29. (AP)—The Philadelphia Athletics won their fifth straight game today by defeating Washington, 8 to 7. The Senators had a three-run lead in the sixth inning when the Athletics went to the front with seven runs. The Mackmen used five pitchers in the game. Thurston for Washington and Lamar for Philadelphia had home runs. Ty Cobb made a triple, double and a single.

The score:

WASHINGTON

	AB	R	H	O	A	E
Rice,rf	4	1	1	4	0	0
Harris,2b	4	1	1	4	4	0
Judge,1b	4	1	1	9	0	0
Goslin,lf	4	2	3	6	0	0
Judge,1b	2	1	1	10	0	0
Myer,ss	4	0	0	1	3	1
Bluege,3b	3	0	1	1	4	0
Ruel,c	3	0	1	4	0	0
Thurston,p	3	2	1	0	1	0
Marberry,p	0	0	0	0	0	0
McNeely,x	1	1	0	0	0	0
Branom,y	1	0	0	0	0	0
Totals	34	7	9	34	11	1

PHILADELPHIA

	AB	R	H	O	A	E
Bishop,2b	4	1	1	2	4	0
Lamar,lf	4	1	1	1	0	0
Cobb,cf	4	1	3	2	0	0
Simmons,rf	4	1	1	2	0	0
Hale,3b	4	1	1	1	3	0
Boley,ss	3	0	0	2	3	0
Perkins,c	3	0	1	4	1	0
Rommel,p	2	0	0	0	2	0
Hoyt,p	0	0	0	0	0	0
Grove,p	1	0	0	0	0	0
Braz,p	0	0	0	0	0	0
Francis,xx	1	0	0	0	0	0
Wilis,p	0	0	0	0	0	0
Collins,x	1	0	0	0	0	0
Galloway,xx	0	0	1	0	1	0
Totals	34	7	9	24	14	0

x—Batted for Marberry in 7th.
xx—Batted for Boley in 9th.
xa—Batted for Gray in 9th.
y—Batted for Willis in 9th.

SCORE BY INNINGS

Washington	0	0	0	4	0	2	0	0	7
Philadelphia	1	0	0	0	0	7	0	0	8

SUMMARY

Errors—Bishop, 2. Two-base hits—Cobb, Hale, Simmons, Goslin, Rice, Thurston. Three-base hit—Cobb. Home runs—Lamar, Thurston. Stolen bases—Hale, Goslin. Sacrifices—Bluege, Branom. Double plays—Hale to Branom; Myers to Harris; Galloway to Boley. Left on bases—Washington, 7; Philadelphia, 8. Bases on balls—Off Thurston, 2; Marberry, 1; Braxton, 1; Gray, 2; Wilis, 1; Rommel, 2; Rhodes, 1. Struck out—by Braxton, 1; Gray, 1; Grove, 1. Hits—Off Thurston, 8 in 5 1-3; Marberry, 2 in 2-3; Braxton, 1 in 2; Gray, 4 in 5; Wilis, 0 in 1; Rommel, 1 in 0; Rhodes, 2 in 1-3; Grove, 2 in 2 2-3. Winning pitcher—Wilis. Losing pitcher—Marberry. Umpires—Owens, Owens and Hildebrand. Time of game—2h. 7m.

TIGERS COP

DETROIT, April 29. (AP)—Rip Collins, starting his first game of the season, pitched Detroit to a 5-to-2 victory over Cleveland here today in the second game of the series. Buckeye, who weakened in the fifth and again in the seventh, and allowed the Tigers ten of their eleven hits, gave way to Levsen in Detroit's last turn at bat. Double plays in the second and third lifted Collins from two difficult situations.

The score:

CLEVELAND	AB	R	H	O	A
Jamieson,lf	4	0	2	4	0
Fonseca,2b	3	0	1	1	2
Speng'r,3b	1	0	0	0	0
Summa,cf	3	0	0	3	0
Burns,1b	4	0	0	8	1
J.Sewell,ss	4	0	1	1	0
McNulty,cf	4	0	1	2	0
L.Sewell,c	4	1	2	4	0
Lutzke,3b	3	0	0	1	1
Buckeye,p	2	0	0	1	1
Myatt,x	1	0	0	0	0
Levsen,p	0	0	0	0	0
Totals	33	1	6	24	5

DETROIT	AB	R	H	O	A
Tavener,ss	4	1	1	2	3
McM'us,3b	3	0	1	1	4
Manush,rf	4	1	1	0	0
Fothg'l,lf	4	1	1	3	0
Hollin's,cf	4	0	0	3	0
Blue,1b	3	0	0	11	0
Warner,3b	4	1	1	1	1
Sim,c	3	1	2	1	0
Collins,p	3	0	1	0	1
Totals	35	5	11	27	10

x—Batted for Buckeye in 8th.

SCORE BY INNINGS

Cleveland	0	0	1	0	0	0	0	0	1—2
Detroit	0	0	0	0	2	0	3	0	0—5

SUMMARY

Errors—Lutzke, 3. L. Sewell. Two-base hits—L. Sewell, Manush, Hallmann, J. Sewell. Stolen base—Fothergill. Sacrifices — Fonseca, Blue. Double plays—Fonseca to Burns; McManus to Blue; Holloman to Tavener to Blue. Left on bases—Cleveland, 5; Detroit, 8. Bases on balls—off Buckeye, 2; Levsen, 1; off Collins, 1; Lowdermilk, 1. Hits—off Buckeye, 10 in 7 innings; Levsen, 1 in 1. Wild pitch—Buckeye. Losing pitcher—Buckeye. Umpires—Geisel, Connolly and Reardon. Time—1h. 50m.

GIANTS ON TOP

NEW YORK, April 29. (AP)—Despite six errors, the New York Giants ran their winning streak to five straight, defeating the Boston Braves here today, 10 to 3. Home runs by Lindstrum, Tyson and Terry helped pile New York runs. McQuillan was knocked out of the box by the Braves in the second inning, but Henry, his successor, was invincible, yielding but two hits the remainder of the contest.

The score:

BOSTON	AB	R	H	O	A	E
Thomas,2b	3	0	1	1	2	0
Richb'y,cf	4	0	0	2	0	0
Maun,3b	3	0	0	1	2	0
Welch,cf	0	0	0	0	0	0
Wahl,rf	4	0	0	2	0	0
Barnes,1b	4	1	0	10	0	0
Brown,lf	4	0	1	2	0	0
Taylor,c	3	1	0	5	1	0
Edwards,p	3	0	0	0	3	0
Mogridge,p	0	0	0	0	0	0
Gautreau,x	1	0	0	0	0	0
Totals	34	1	2	24	8	0

NEW YORK	AB	R	H	O	A	E
Tyson,lf	4	2	1	2	0	0
Wade's,ss	4	0	0	1	3	0
Rosch,cf	3	0	1	1	0	0
Mueller,rf	4	0	0	1	0	0
Lindstr'm,3b	4	1	2	1	2	0
Terry,1b	4	1	2	10	0	0
Harper,rf	1	0	0	1	0	0
Ferrell,ss	3	0	0	1	3	0
Hamby,c	3	0	1	4	0	0
McQuillan,p	2	0	0	0	2	0
Henry,p	0	0	0	0	0	0
Totals	33	4	7	26	10	0

x—Batted for Mogridge in 8th.

SCORE BY INNINGS

Boston	0	0	0	0	0	0	0	1	0—1
New York	0	0	1	0	0	0	3	0	x—4

SUMMARY

Errors—Farrell, 2; Lindstrom, Hamby, McQuillan. Home runs—Lindstrom, Terry, Tyson. Stolen bases—Rosch. Sacrifices—Edwards, Thomas, Taylor, Moore. Left on bases—New York, 9; Boston, 4. Bases on balls—off McQuillan, 1; Henry, 2; Edwards, 4; Mogridge, 1. Struck out—by McQuillan, 1; Henry, 2 in 7 1-3; Edwards, 7 in 6 1-3; Mogridge, 1 in 1 2-3. Winning pitcher—Henry. Losing pitcher—Edwards. Umpires—Pfirman, Jorda and Rigler. Time—2h. 4m.

ELLIOTT SHINES

BROOKLYN, April 29. (AP)—Jim Elliott, former star performer for Seattle in the Pacific Coast League, made his initial bow into the majors today with a shutout victory for Brooklyn over the Phillies by 7 to 0. Elliott, heaviest pitcher in the big circuits with his 238 pounds, eased the visitors down with four hits, only one Philly reaching second base. Elliott started the scoring by pounding out a double to knock across two runs in the second inning. Butler got four singles in four times up.

The score:

PHILADELPHIA	AB	R	H	O	A	E
Sand,ss	3	0	0	3	3	0
Mokan,rf	4	0	1	2	0	0
Nilan,cf	4	0	0	1	0	0
Wr'ster,1b	4	0	0	6	1	0
Leach,lf	3	0	0	4	0	0
Wilson,c	3	0	0	4	0	0
Thom'n,2b	3	0	0	3	3	0
Friberg,3b	3	0	0	0	1	0
Smith,p	1	0	0	0	1	0
Taber,p	0	0	0	0	0	0
Ulrich,p	2	0	0	0	1	0
Totals	35	0	1	24	9	0

BROOKLYN	AB	R	H	O	A	E
Stats,cf	3	1	1	2	0	0
Fan'gn,2b	3	0	0	4	4	0
Hendrick,rf	3	0	1	1	0	0
Herman,1b	4	0	1	9	1	0
Felix,lf	3	1	1	1	1	0
Barrett,3b	3	0	0	1	2	0
Butler,ss	3	1	1	4	1	0
Harg've,c	3	1	1	4	1	0
Elliott,p	3	1	1	1	1	0
Totals	32	5	7	27	11	0

SCORE BY INNINGS

Philadelphia	0	0	0	0	0	0	0	0	0—0
Brooklyn	0	2	1	0	0	0	0	0	x—7

SUMMARY

Error—Friberg. Two-base hits—Elliott, Stats. Stolen base—Herman. Sacrifices—Wilson, Felix, Partridge. Double plays—Butler to Partridge to Herman. Left on bases—Brooklyn, 5; Philadelphia, 4. Bases on balls—off Elliott, 2; Scott, 3; Taber, 3; Ulrich, 2. Struck out—by Elliott, 3; Scott, 1; Ulrich, 2. Hits—off Scott, 5 in 6 innings; Taber, 1 in 1 2-3; Ulrich, 1 in 1 1-3. Losing pitcher—Scott. Umpires — McCormick, Reardon and O'Day. Time—2 hours.

PIRATES MEET ALL-STAR TEAM

The Pittsburgh hockey team makes one more appearance in Southern California Monday night, meeting the Los Angeles All-Stars, a team made up of the pick of local players. C. C. Pyle and other Winter Garden officials will select the local team today. The demon promoter announces that the teams will battle for a $5000 purse to be split on a sixty-forty basis.

MAILS BEATEN IN FIRST TILT

Fullerton Cops Ten-Inning Duel from Southpaw

Babe Twombly is Twin-Hero in Opening Contest

Arizona Bill Murphy Shuts Out Seals in Second

(Continued from First Page)

glove. Generally runs are made when the ball refuses to stick in the mitt, but this time the procedure was reversed. After Les Sheehan had been retired, Johnny Frederick started the excitement by beating out an infield tap. Kerr was hit by a pitched ball. Then Jim McDowell punched a single to left and Frederick scored and Kerr took third. Mails cut off O'Doul's throw to the plate and heaved the ball to Sheehan in an attempt to get McDowell, who had started for second on the throw-in. Kerr immediately made a dash for home and romped in safely when the ball got stuck in the web of Sheehan's glove, McDowell taking advantage of the incident to reach second. McDowell later stole third, but perished on the far corner when Murphy and Fullerton were retired on infield raps.

The Seals really should have won the ball game in the third, but, as a result of some overly-ambitious baserunning, made only two runs instead of four. Johnson opened the round with a single, but was immediately caught stealing. Camilli then punched a hit to center, but he also went out stealing for some unknown reason. Dittmar walked and came home ahead of Al Stokes when the catcher lined the ball over the left-field wall. All of which ought to explain why the Seals scored only two runs when they should have made four.

SEALS LOSE CHANCE

After that the Seals had only one chance to score off Fullerton and that went blooey in his mitt. Camilli opened the ninth with a double to left center, but was caught at third when Fullerton pounced on Dittmar's bunt and heaved the ball to Gooch ahead of the Seal first-sacker. Stokes fanned and Mails lined to Sweeney to end the round.

The Stars had about three opportunities to score off Mails, but couldn't put over the needed tally until the tenth, which Gooch opened by slapping a single to right. Sweeney sacrificed and then Les Sheehan was purposely passed. Whereupon Twombly rifled a hit between Dittmar and Mulligan and Gooch ambled home ahead of O'Doul's throw.

The nightcap was settled right in the first inning, the round in which the Stars put over both of their markers. Dick Moudy helped dig his own hurling grave by passing Dudley Lee. Gooch fanned, but Jim Sweeney, who punched out four hits for the Stars in the twin bill, came through with a single to left. Lee went to third on the blow, while Sweeney made his way to second on the throw to get Lee. Then Les Sheehan punched a solid single to left center that gave both Lee and Sweeney plenty of time in which to score. So much for the run making in the second game.

Murphy yielded only one hit in the first five rounds, but the Seals started getting to the young Arizonan in the last two innings, even though they didn't score. With one away in the eighth, Jolley, batting for Moudy, singled over second. Twombly took care of J. Sheehan's loft for the second out, but Eddie Mulligan rapped a one-base shot to left. That brought Frank O'Doul, the Seals' leading clouter and the athlete who made the first hit off Murphy, but the Hollywood flinger was equal to the occasion, retiring Lefty on a foul fly to McDowell.

Johnson and Camilli got singles with one out in the seventh, but Dittmar and Stokes went out on high flies to Twombley and Sweeney, thus ending the pastime with the very decided Hollywood flavor. Scores:

First game:

SAN FRANCISCO	AB	R	H	O	A	E
J.Sh'han,2b	3	0	0	2	2	0
Mull'gn,3b	3	0	0	0	2	0
O'Doul,lf	4	0	1	2	0	0
Averill,rf	4	0	1	2	0	0
Johnson,cf	3	0	1	1	0	0
Camilli,1b	3	0	2	14	0	0
Dittmar,ss	3	1	1	1	4	0
Stokes,c	4	1	1	3	0	0
Mails,p	4	0	0	0	3	0
Totals	35	2	7	25	14	0

HOLLYWOOD	AB	R	H	O	A	E
Lee,ss	4	1	1	0	2	0
Gooch,2b	4	1	2	3	3	1
Sweney,rf	4	0	2	1	0	0
L.Sh'han,1b	4	0	1	9	0	0
Fred'k,lf	3	1	1	2	0	0
Kerr,3b	3	1	1	1	4	0
McD'well,rf	3	0	1	1	0	0
D.M'phy,c	4	0	0	2	3	0
Full'ton,p	3	0	0	0	4	0
Twombly,xf	4	0	0	1	0	0
Totals	34	3	10	30	17	1

(One out when winning run scored.)

San Francisco	0	0	0	2	0	0	0	0	0—2
Base hits	0	2	0	2	1	0	0	1	0—7

C.I.F.S.S. MEET TRACK RECORDS

100-yard dash — Wykoff (Glendale.) 1927; Slocum (Glendale.) 1927. 9 4-5s.
220-yard dash — Slocum (Glendale.) 1927. 21 3-5s.
440-yard dash — Gantt (Polytechnic.) 1925. 49 2-5s.
880-yard run—McGeagh (Polytechnic.) 1926. 1m. 58s.
Mile run—Darch (El Monte.) 1925. 4m. 39 2-5s.
High hurdles — Meeks, (Hollywood.) 1926. 15 1-5s.
Low hurdles—Payne (San Bernardino.) 1926. 23 4-5s.
High jump—Coggeshall (Polytechnic.) 1924. 6ft. 2 1-8in.
Broad jump—Sullivan (L. A. High.) 1920. 22ft. 4 5-8in.
Pole vault — Williams (Inglewood.) 1925. 10ft. 1 5-8in.
Shot Put—Houser (Oxnard.) 1925. 54ft. 2in.
Discus—Houser (Oxnard.) 1922. 147ft. ½in.
Half-mile Relay — Hollywood 1926; Glendale, 1927. 1m. 30s.

Hollywood	0	2	0	0	0	0	0	0	1—3
Base hits	0	2	1	1	0	2	1	3	0—10

Errors—Mails, Lee. Struck out—by Mails, 2; Fullerton, 2; Moudy on balls—off Mails, 2; Fullerton, 4. Hit by pitched ball—Kerr. Stolen bases—O'Doul, McDowell. Home run—Stokes. Two-base hits—Dittmar, Camilli. Sacrifice hits—Kerr, L. Sheehan, Lee, Sweeney. Runs batted in—McDowell, Stokes, 2, Twombly. Time of game—1h. 55m. Umpires—Crosby, Brown and Sweeney.

Second game:

SAN FRANCISCO	AB	R	H	O	A
J.Sh'han,2b	3	0	0	4	1
Mull'gn,3b	3	0	0	1	2
O'Doul,lf	3	0	1	1	0
Averill,rf	3	0	0	0	0
Johnson,cf	3	0	0	1	0
Camilli,1b	3	0	1	11	1
Dittmar,ss	3	0	0	1	2
Vargas,c	3	0	0	4	1
Moudy,p	1	0	0	1	1
Stokes,c	1	0	0	1	0
Jolley,xx	1	0	0	0	0
May,p	0	0	0	0	0
Totals	30	0	2	25	8

HOLLYWOOD	AB	R	H	O	A
Lee,ss	3	1	0	1	0
Gooch,2b	3	0	0	2	4
Sweney,rf	3	0	1	2	0
L.Sh'han,1b	3	0	1	8	0
Twombly,cf	3	0	0	3	0
Dittmar,lf	3	0	0	1	0
Kerr,3b	3	0	1	1	3
McD'well,lb	3	0	0	7	0
Cook,c	3	0	0	4	0
W.M'phy,p	3	0	1	0	0
Totals	33	1	4	30	7

x—Batted for Vargas in 6th.
xx—Batted for Moudy in 6th.

SCORE BY INNINGS

San Francisco	0	0	0	0	0	0	0	0	0—0
Base hits	0	0	0	1	0	0	1	0	0—2
Hollywood	0	0	0	0	0	0	0	1	x—1
Base hits	0	0	0	0	0	1	0	1	x—2

SUMMARY

Innings pitched—by Moudy, 5. Charge defeat to Moudy. At bat—Moudy, 15; Mails, 3; May, 1; Moudy, 4. Runs earned—Moudy, 2. Runs responsible for—Moudy, 1. Struck out—by Moudy, 1; May, 1; W. Murphy, 2. Bases on balls—off Moudy, 2. Sacrifice—Cook. Runs batted in—L. Sheehan, 2. Double plays—Dittmar to Camilli to Mulligan; Sheehan to Camilli. Time of game—1 hour. Umpires—Brown, Sweeney and Crosby.

TROJANS WIN OVER WASEDA

(Continued from First Page)

berg for two runs in the fifth. Tominaga was safe on Welch's error. Nishimura singled him to second. Asakura fanned. Seki was safe on a fielder's choice, Nishimura going out at second, while Tominaga went to third. Mizuhara walked filling the bases and Iguchi drew another walk to force in a run. Himuro was safe at first, and Seki scored on Galindo's error, but Mizuhara was run down between third and home for the third out.

Their final run came in the eighth. Mizuhara singled, went to second on a wild pitch, and scored on flies by Iguchi and Himuro to Badgro.

Both squads gathered eight bingles, Mizuhara and Nishimura getting two each for Waseda, while Badgro gained a pair for the Trojans. Fujimoto, who is reported to be Waseda's best tosser, is slated for mound work today. Capt. Leo Guichard probably will throw for the Trojans. Score:

WASEDA	AB	R	H	O	A
Seki,lf	4	1	1	1	0
Mim'ra,rf	4	0	1	2	0
Iouchi,2b	3	0	1	1	1
Himuro,cf	4	0	1	2	0
Ikeda,c	4	0	0	4	0
Mori,3b	3	0	1	0	2
Tom'ga,ss	3	1	1	2	3
Nish'ra,1b	3	0	0	9	0
Asak'ra,p	3	0	0	0	2
Mara'ki,p	1	0	0	0	0
Mizu'hi,c	3	0	1	4	0
Yabis'a,p	1	0	0	0	0
Fujit'o,x	1	0	0	0	0
Totals	36	2	7	25	8

U. S. C.	AB	R	H	O	A
Cabal'ro,2b	4	1	1	2	3
Kreiser,lf	4	0	1	2	0
Galindo,3b	4	1	1	2	2
Badgro,rf	4	0	2	1	0
Maulsby,1b	3	0	0	9	0
Dibol,cf	3	0	0	3	0
Twombly,ss	3	0	0	2	3
Gibson,c	3	0	0	4	0
Smith,p	3	0	1	0	0
Totals	33	2	6	27	8

SCORE BY INNINGS

Waseda	0	0	0	0	0	0	1	1	0—2
Base hits	0	1	0	1	0	0	1	2	2—7
U. S. C.	0	0	0	1	0	0	0	1	0—2
Base hits	0	1	0	1	0	1	0	2	1—6

Errors—Mori, Galindo, Welch. Innings pitched—by Hampell, 5. Charge defeat to Mataguell. Struck out—by Asakura, 4; Sahlberg, 4. Bases on balls—off Sahlberg, 2. Stolen bases—Himuro, Seki, Badgro, Dibol, Maulsby. Two-base hit—Badgro. Sacrifice hits—Mori, Himuro, Iguchi. Double plays—Iguchi to Nishimura; Galindo to Maulsby.

MRS. JONES IS GOLF CHAMPION

(Continued from First Page)

tory for Mrs. Jones and defeat for Mrs. Pressler. After good drives, the latter failed to judge the wind correctly again and her second shot found a trap. Meanwhile, Mrs. Jones was hitting the ball straight down the middle of the course. A poor third shot which saw the ball roll but a few feet out of the trap and two weak approaches ended the struggle for Mrs. Pressler. Her opponent never wavered, sunk a putt for a 6 and victory.

PIERCE-ARROW reduces price on enclosed car to $2365 delivered.

PIERCY WINS FOR SERAPHS

Hurls Angels to 9-to-4 Victory Over Bells; Jahn Gets Five Hits

SAN FRANCISCO, April 29.—Los Angels beat the Mission today, 9 to 4, making the series stand three to one games in favor of the Angels. The Angels stepped out with three runs in the fourth and were never caught afterward. Wally Hood led off with a home run; Jahn and Jacobs followed with doubles, Cox was an infield out and Dick Wade failed to catch Standberg's drive. Piercy was safe on Slade's boot but Mitchell hit into a double play to end the round, but three runs had scored.

That bombardment of Barfoot should have warned Acting Manager Walters that Barfoot was not right, but he let him start the fifth inning. With one man out Weis doubled, Hood was hit by a pitched ball and Jahn doubled. Then it dawned on Walters that perhaps he had better take Barfoot out before he got killed. Charley Eckert, the eminent accordion player, went to the relief of Barfoot and he walked Jacobs. Cox followed with a single to right; Sandberg was thrown out by Jones and Piercy struck out, but in the meantime, four runs had scored and the game was wrecked from the standpoint of the Missions. Eckert was lifted to let Parker strike out for him in the sixth and Dumovich finished the pitching job for the Missions. One run was scored off Dumovich in the seventh. Score:

LOS ANGELES	AB	R	H	O	A	E
Mitchell,lb	4	1	1	1	1	0
Jacobs,2b	4	1	2	4	4	0
Weis,cf	4	1	1	4	1	0
Hood,lb	4	2	2	9	0	0
John,lf	3	0	1	2	0	0
Jones,2b	3	0	0	1	3	0
Cox,rf	3	0	0	2	0	0
Sandb'g,ss	3	0	0	1	3	0
Piercy,p	3	1	1	0	2	0
Totals	31	6	7	24	14	0

MISSIONS	AB	R	H	O	A	E
Gill'pie,rf	4	1	1	2	0	0
Slade,ss	4	0	1	2	3	0
Wade,cf	3	0	0	1	0	0
Jones,lf	3	0	1	2	0	0
McDon'ld,lb	4	0	0	11	1	0
Slade,ss	4	0	1	1	3	0
Valhal'a,c	3	0	0	4	0	0
Barfoot,p	1	0	0	0	0	0
Eckert,p	1	0	0	0	0	0
Parker,x	1	0	0	0	0	0
Dum'ch,p	1	0	0	0	1	0
Sull'vn,xx	1	0	0	0	0	0
Bryan,xxx	1	0	0	0	0	0
Totals	33	4	4	27	15	0

x—Batted for Eckert in 6th.
xx—Batted for Valhalla in 7th.
xxx—Batted for Dumovich in 9th.

SCORE BY INNINGS

Los Angeles	0	0	0	4	0	0	5	0	0—9
Base hits	0	0	0	1	0	0	1	0	0—7
Missions	0	0	0	0	0	0	0	0	4—4
Base hits	0	0	0	0	0	0	1	0	3—4

SUMMARY

Errors—Mitchell, Piercy, Wade, Slade. Innings pitched—by Barfoot, 2; Eckert, 1 2-3. Charge defeat to

ank Boston, 9-0

TO WIN

nd Slocum in

is in prospect. It
of a race from lap

great relay team
land, Slocum
in and runs the
th all they got,
m. 38s. held by
e cracked all out
e loading along
Dynamiters tied
untington Park,
lywood and Pasa-
ured to place.
big upsets regis-
probably be made
nly one record is
ured; jump, and
better Eddie Bul-
ft. 4 3-4in, hung

Drop
-Inning
to Oaks

29. (AP)—Oakland
d place in the Pa-
by defeating Sac-
fifteen innings of
ball today, while
losing to Hol-

went the full route
Dickerman of the
pinch hitter in
Howard Craghead.
replaced Dicker-
league leaders for
game and allowed
Singleton beat
nth when he field-
and made a bad
allowing Read to
Keystone combina-
ington, and Reese,
out an error. It
first game which
without an error.

OAKLAND

	AB	R	H	O	A
Orr,ss,2f	7	1	1	2	3
Lary,ss	7	1	1	3	10
Reese,2b	7	1	2	3	4
Johnson,1b	6	0	0	11	0
Cravath,rf	6	0	0	1	0
Mulleneaux,lf	6	0	0	2	0
Crosetti,3b	6	0	0	0	4
Read,c	6	0	1	6	0
Walsh,cf-p	4	0	0	0	0
Dickerman,p	3	0	0	0	1
Craghead,x	1	0	0	0	0
Totals	50	3	5	27	12

PORTLAND

	AB	R	H	O	A
Maisel,lf	5	0	1	2	0
Smith,2b	5	0	0	2	3
Poulson,3b	4	0	0	1	2
Hall,ss	4	0	0	1	3
Agnew,rf	4	0	0	2	0
Hale,1b	4	0	1	11	0
Wentz,cf	4	0	1	2	0
Fowler,c	4	0	1	5	0
Hall,p	3	0	0	0	2
O'Brien,x	1	0	0	0	0
Totals	38	0	4	27	10

Batted for Walsh in 9th. x—Batted for Hall in 9th.

INNINGS	1	2	3	4	5	6	7	8	9
Oakland	0	0	0	0	0	0	0	3	0
Portland	0	0	0	0	0	0	0	0	0

Two-base hit—Reese. Sacrifice hits—Johnson, Read. Stolen bases—Maisel, Smith, Hall. Double plays—Reese, Johnson; Hall, Smith and Hale. Left on bases—Oakland, 4; Portland, 4. Bases on balls—Off Dickerman, 1; off Hall, 1. Struck out—By Dickerman, 2; by Hall, 1. Hit by pitcher—By Hall (Johnson). Umpires—Perry and Franklin.

OLD MARKS TUMBLE IN TRACKFEST

Seven Records Hung Up in Opening Day's Program of Drake Relays

DES MOINES, April 29. (AP)—Seven record-breaking performances were recorded in the two-day Drake relay carnival today as 2796 athletes from 229 universities, colleges and high schools battled for places in the preliminaries in events in which they will compete in the finals tomorrow.

The Iowa State quartette, made up of Catullus, Witmer, Thornburg and Conger, turned in the principal record-smashing by clipping 31.8 seconds off the university medley relay, one of the outstanding events of the games.

The University of Kansas quarter relay team turned in another record-standing record-smashing performance around the track in the 440-yard event in 41.8s, to qualify for the final that will be run off tomorrow.

Three other university and college records also were cracked. Morningside College of Sioux City accounted for a record in the half-mile relay for Iowa colleges, stepping off the distance in 32.9s.

The Haskell Institute medley crew set clipped eight-tenths of a second off the Drake record for the college medley, reeling it off in 7m. 43.1s.

The Penn College relay team of Oskaloosa, Iowa, cracked the high record for the one-mile college relay by stepping off the distance in 3m. 29.5s.

Indians Sock Ducks, 12 to 7 in Swat Duel

PORTLAND, April 29. (AP)—Seattle beat Portland today, 12 to 7, in a game full of wild hitting and errors on both sides. Two Portland pitchers, Ponder and Tomlin, were knocked out of the box by the enraged umpire, Portland, in the turn, hit on Hall Smith for a five-run rally in the seventh, causing Red Killefer to issue orders to warm up relief pitchers. The series now stands two and two.

SEATTLE

	AB	R	H	O	A
Purdy,rf	4	1	2	3	0
Brady,2b	4	1	1	2	3
Calhoun,lf	4	1	1	2	0
Lindsey,ss	4	0	0	1	3
Hudgens,1b	4	0	2	12	0
Elliott,3b	4	0	0	1	2
Schalk,cf	4	0	1	2	0
Gaston,c	4	0	1	5	0
Castle,p	4	1	1	2	0
Totals	36	4	9	30	8

PORTLAND

	AB	R	H	O	A
Maisel,lf	4	1	1	2	0
Smith,2b	4	0	0	2	3
Poulson,3b	4	0	0	1	2
Hall,ss	4	0	0	1	3
Agnew,rf	4	0	0	2	0
Hale,1b	4	0	1	11	0
Wentz,cf	4	0	1	2	0
Fowler,c	4	0	1	5	0
Tomlin,p	2	0	0	0	1
Ponder,p	1	0	0	0	0
Killefer,x	1	0	0	0	0
Totals	36	1	4	26	9

INNINGS	1	2	3	4	5	6	7	8	9
Seattle	0	0	0	0	0	0	5	0	7
Portland	0	0	0	0	0	0	5	0	7

SUMMARY

Earned runs—Seattle, 5; Portland, 5. Two-base hits—Purdy, Brady, Hudgens, Gaston, Castle, Maisel, Hale. Three-base hit—Wentz. Home run—Castle. Sacrifice hits—Schalk, Tomlin. Stolen bases—Purdy, Brady, Calhoun, Lindsey, Hudgens, Elliott, Schalk, Castle, Maisel, Hale. Double plays—Brady to Hudgens; Lindsey to Brady to Hudgens; Purdy to Lindsey to Hudgens. Left on bases—Seattle, 7; Portland, 7. Bases on balls—Off Castle, 1; off Tomlin, 1; off Ponder, 1. Struck out—By Castle, 2; by Tomlin, 1; by Ponder, 1. Hit by pitcher—By Castle (Killefer). Passed ball—Gaston. Umpires—Perry and Franklin.

...ra Hope Crews writes:

"It was only two years ago that I smoked my first cigarette. It was in a play. My throat is very sensitive. However, the cigarette was a 'Lucky Strike' and it did not affect my voice in the slightest. I greatly enjoyed it. So that first cigarette has made me a 'Lucky Striker' for life."

Laura Hope Crews

When in New York you are cordially invited to see how Lucky Strikes are made at our exhibit, corner Broadway and 45th Street.

A. High Nine Wallops Hollywood 3 to 1; Democrats Nose Toilers Out in Ten Innings

ERRY STARS FOR PIONEERS

...n Brings in Winning Run on Steal

...of Hitting Cause of Foothiller Loss

...ckinic Drops Game to Lincoln, 5 to 0

...berry, a young hurler who ...looks like the now famous ...ninta, but has much the ...ot on the ball, was a big ...A. High when the Romans ...Hollywood, 3 to 1, in the ...game of the City League ...season yesterday afternoon. ...owed two hits, and struck ...men.

...Herb White's Romans, ...with the exception of ...in a very mediocre out-...comparison with last year's ...ability team, and they ...have a tough time squeezing ...with the hunting this sea-...Vic Kelly's Hollywood ...played a good game in the ...in a few weak moments ...ors, and the inability to ...ner's red-hot offerings cost ...Hollywood the game.

...Daly started a sophomore ...appears to be a comer; but ...is too green at present. ...Conner is his name. Dan ...came to Conner's rescue in ...inning and pitched steady ...through the remaining innings, ...only three scattered hits ...run.

...Hollywood and the Romans ...even in the first inning. Capt. ...Hollywood, the ...Chery, took a husky ...the ball, knocking the ...over the center-field wall ...bases. Danning's hot sin-...Castro from second for ...score.

...tied up in the third with ...Speed" Conner, Roman ...on first as first on ...Lombardi singled to cen-...and Armstrong's potent dou-...both men home.

	L. A. HIGH				
	AB	R	H	O	A
...Castro,cf	4	1	2	2	0
...Lombardi,c	4	1	1	6	0
...Dunning,2b	4	0	0	1	2
...Armstrong,ss	4	0	1	2	3
...Conner,p	4	0	0	0	2
...Bell,rf	4	0	0	1	0
...Kelly,1b	4	0	0	9	0
...Gilbert,lf	4	0	0	1	0
...Berry,3b	3	0	0	0	1
Totals	35	2	4	22	8

	HOLLYWOOD				
	AB	R	H	O	A
...Mitchell,rf	4	0	0	1	0
...Hall,ss	4	0	0	1	3
...Hall,cf	4	0	0	2	0
...Hall,1b	4	0	0	9	0
...Hall,2b	4	0	0	2	3
...Hall,3b	4	0	0	0	2
...Hall,c	4	0	0	5	0
...Hall,p	4	0	2	0	2
Totals	36	1	2	27	10

INNINGS	1	2	3	4	5	6	7	8	9
L. A. High	0	0	0	0	0	0	0	2	0
Hollywood	0	0	0	0	0	0	0	0	1

SUMMARY

...Runs batted in—Conner, ...Lombardi, Castro, Bell, ...Hall. Two-base hits—Mitchell, ...Hall. Sacrifice hits—Dunning, ...Hall. Stolen bases—Castro, ...Hall. Double plays—Hall to ...Hall to Hall; Hall to Hall; Hall to Hall. Left on bases—L. A. High, 4; Hollywood, 4. Bases on balls—Off Conner, 1; off Hall, 1. Struck out—By Conner, 4; by Hall, 2. Umpires—Hildebrand, Hall and Hall.

OBSERVATIONS

By The Innocent Bystander
Bill Henry

IF THE Southern California prep records don't go by the boards in a whole flock of events today it will be a big surprise to those who have been in touch with the situation. For all-around ability this is without any doubt the finest crop of track and field men that we have ever had. And, as an added attraction, it should be remembered that the boys who will be running in the Coliseum today will almost certainly be running in the same place in 1932 with the American flag on their chests as members of the American Olympic team. They will be, in 1932, near the end of their college careers when they should be right at the height of their prowess.

• • •

These boys, if the weather is at all favorable, will beat 10 flat in the 100, 22 flat in the 220, approach or beat 50s. for the quarter, get under 2m. in the half and 4:30 in the mile. Those performances would beat anything we've ever done here. In addition these boys will average just about as well in the field events. Certain records such as those made by Houser, will probably stand but the average of performance will be much higher than it was in Houser's time. Not only will the performances of the winners be very high, but there will be much better than average marks hung up by those who win second and third places.

• • •

Speaking of Olympic possibilities, Joe Pipal thinks that he has in Harold Webb, the Oxy strongman, a real decathlon possibility. At Phoenix a week ago Webb ran the 220 meters in 23.2, the 1500 meters in 4m. 53s., threw the discus 116ft., tossed the javelin 153ft., and broad jumped 21ft. On top of this he can run the high sticks in 16s., put the shot 42ft. 6in., pole vault 11ft., high jump 5ft., 8in., all of which is a good average performance without really being an outstanding star in any. He and Jim Stewart of U.S.C. ought to be tough competition for each other in that kind of an affair.

• • •

They have an idea out at U.S.C., and it sounds reasonable, that Mort Kaer ought to be the decathlon pentathlon expert for the 1928 Olympics. He did well at Paris three years ago and ought to do a lot better this time as he seemed to be in better form now than he has for a couple of years. Kaer was too weak in several events to be a good decathlon man but he is strong as horseradish in all of the pentathlon stuff.

LORD BURGHLEY IS DEFEATED

(Continued from First Page)

Mercersburg's former world's record of 43 3-5s.

VERNON KENNEDY WINS DECATHLON

PHILADELPHIA, April 29. (AP)—The intercollegiate all-around athletic laurels that have rested for the past two years on the broad shoulders of Tony Plansky of Georgetown passed today to a new star in versatility, Vernon Kennedy of the Central Missouri State Teachers' College. Plansky, ne wout of college competition, was not there to defend his honors.

Kennedy carried off three first places outright, in the discus, shot-put and javelin tied for another, the pole vault, with Allen Logan of Emory University, Atlanta, and figured in two of the three performances that broke carnival decathlon records. The Missouri star was third in the 110-meter hurdles, fourth in the 1500-meter run, sixth in the 400-meter run and high jump, seventh in the broad jump and tied for seventh in the 100-meter dash.

The final point standings: Vernon Kennedy, Central Missouri State Teachers' College, 7236.5875; R. J. Sturtridge, Depauw University, Indiana, 7150.6085; Virgil Elliott, Bethany College, West Virginia, 6712.-6065; Vincent J. Moroney, Georgetown University; 6567.392; George Wilczewski, Boston College, 6238.9725; A. Stratton, Pennsylvania, 6155.393; Ralph White, New York University, 6190.831; Allen Logan, Emory University, Atlanta, 6126.06; Fred M. Wisher, Georgetown, 5656.3965; John Doherty, College of the City of Detroit, 4325.-2915.

DOEG GIVEN TOUGH SCRAP

(Continued from First Page)

Sanford Minckley, 6-2, 6-4; Stratford defeated Minckley, 6-4, 6-0.

MEN'S OPEN DOUBLES

Second round—Ogden and Doeg defeated Chickering and Griggs, 6-4, 6-2; Saunders and Grace defeated Marsh and Clark, 6-4, 6-2; Young and Sinsheimer defeated Gothert and Rose, 6-2, 6-1; Hindorf and Ashwauer defeated Nelson and Rowher, 6-3, 6-1; Herd and Green defeated Kosh and Mickael, 6-0, 6-2.

Quarter finals—Herd and Green defeated Barker and Rawlins, 6-4, 1-6, 6-3.

WOMEN'S OPEN SINGLES

Second round—Taylor defeated Robinson, 2-6, 6-2, 6-3; Gladman defeated V. Doeg, 6-2, 6-2; Delia defeated Pallett, 6-2, 7-5; Marlowe defeated Clyde, 6-3, 6-4; James defeated Mrs. Doeg, 6-4, 6-4; D. Doeg defeated McCabe, 9-7, 6-4.

Quarter finals—Mrs. Doeg defeated Taylor, 6-3, 6-1; Gladman defeated Delia, 6-4, 6-4; James defeated Marlowe, 6-3, 6-4; Williams defeated D. Doeg, 6-2, 6-2.

Semifinals—M. Williams defeated F. James, 6-4, 6-2.

COLLEGE SINGLES

Quarter finals—Gorchakoff (O.) defeated Blade (S.D.) 6-2, 6-1; Duff (C.) defeated Mc-Sweeney (R.) 2-6, 6-4, 10-8; Harrington (S.) defeated Mosier (C.) 6-4, 6-1; Craig (O.) defeated Mantz (S.B.) 6-1, 6-4.

Semifinals—Gorchakoff (O.) defeated Duff (C.) 2-6, 6-4, 8-6; Herrington (S.) defeated Craig (O.) 6-2, 4-6, 6-2.

PREP SINGLES

Quarter finals—Hickman (S.M.) defeated Flom (C.) 6-2, 4-6, 6-4; Mikkelsen (S.D.) defeated Davids (L.A.) 9-6, 6-1, 6-4; Robins (A.L.) defeated Mishel (S.D.) 6-2, 6-4, 6-0; Gladhill (S.B.) defeated Rushower (P.U.) 6-4, 6-3.

PREP DOUBLES

Semifinals—Bennett and Bennett (L.A.) defeated Argenbright and Wright (S.M.) 4-6, 6-3, 6-4; Johns and Robins (S.) defeated Kirkham and Hanna (S.D.) 6-3, 6-3.

GIRLS' SINGLES

Semifinals—Varese (M.) defeated Wilson (C.) 6-3, 6-4; Stephens (S.B.) defeated Childs (M.) 6-2, 6-1.

GIRLS' DOUBLES

Semifinals—Hubbard and Wellington (S.B.) defeated Hooper and Crane (W.) 6-1, 6-1; Pate and Northcote (S.) defeated Knuth and Dennison (S.) 6-2, 6-3.

WALTER MILLER IN DEFI TO "BIG BOYS"

Walter Miller, wrestling instructor of the Los Angeles Athletic Club and former holder of the world's middleweight title, last night issued a challenge to Nick Lutze and Renato Gardini, heavyweight matmen. Miller, who defeated Ben Reuben with ease at Lou Daro's show Wednesday night, would enter the heavier class, in a match for which the proceeds would be applied to the Mississippi flood-sufferers' fund.

CHAPMAN STARS AGAIN

VENTURA, April 29.—The Ventura High School took another step toward the prep Hall of Fame here today when Monty Chapman, star hurler, pitched his second no-hit game in his career and his first no-hit game this year. He fanned twenty men in nine innings and defeated Fillmore High, 3 to 1.

STANDINGS

(Continued from First Page)

WESTERN LEAGUE

	W.	L.	Pc.		W.	L.	Pc.
Tulsa	12	7	.632	Oklahoma City	9	7	.563
Amarillo	8	6	.571	Des Moines	8	7	.533
Omaha	8	6	.571	Des Moines	8	8	.500
Wichita	8	6	.571	Lincoln	3	10	.231

Yesterday's Results

Tulsa, 2; Des Moines, 1.
Lincoln, 6; Amarillo, 5.
Omaha, 3; Oklahoma City, 4.
Denver, 17; Wichita, 1.

INTERNATIONAL LEAGUE

	W.	L.	Pc.		W.	L.	Pc.
Baltimore	10	5	.667	Jersey City	7	7	.500
Rochester	9	6	.600	Syracuse	6	8	.429
Buffalo	9	6	.600	Newark	6	9	.400
Toronto	9	6	.600	Reading	4	11	.267

Yesterday's Results

Baltimore, 4; Syracuse, 3.
Rochester, 5; Newark, 0.
Buffalo, 13; Reading, 3.
Jersey City, 7; Toronto, 4.

AMERICAN ASSOCIATION

	W.	L.	Pc.		W.	L.	Pc.
St. Paul	8	4	.667	Indianapolis	5	7	.417
Minneapolis	8	4	.667	Toledo	5	7	.417
Kansas City	6	5	.545	Louisville	5	8	.385
Milwaukee	5	7	.417	Columbus	3	10	.231

Yesterday's Results

St. Paul, 4; Louisville, 3 (17 innings.)
Indianapolis, 2; Minneapolis, 1.
Kansas City, 4; Columbus, 2.
(Only games scheduled.)

SOUTHERN ASSOCIATION

	W.	L.	Pc.		W.	L.	Pc.
New Orleans	10	4	.625	Atlanta	7	5	.583
Birmingham	10	6	.625	Chattanooga	7	6	.538
Nashville	8	6	.571	Memphis	6	8	.429
Mobile	7	7	.500	Little Rock	5	9	.357

Yesterday's Results

Chattanooga, 12; New Orleans, 7.
Birmingham, 7; Memphis, 2.
Mobile, 10; Nashville, 6.
(Only games scheduled.)

TEXAS LEAGUE

	W.	L.	Pc.		W.	L.	Pc.
Wich. Falls	11	6	.647	San Antonio	7	10	.412
Houston	11	6	.647	Dallas	7	10	.412
Beaumont	8	8	.500	Ft. Worth	6	10	.375
Waco	8	8	.500	Shreveport	6	10	.375

Yesterday's Results

Wichita Falls, 12; Fort Worth, 2.
Waco, 8; San Antonio, 5.
Dallas, 7; Shreveport, 6.
Houston, 3; Beaumont, 0.

WESTERN ASSOCIATION

Yesterday's Results

Fort Smith, 11; Springfield, 7.
Muskogee, 10; Topeka, 7.
St. Joseph, 9; Okmulgee, 8.

THREE-EYE LEAGUE

Yesterday's Results

Peoria, 3; Quincy, 2.
Bloomington, 4; Springfield, 3.
(Others postponed, rain.)

O'DOWD VICTOR IN EBERS BOUT

(Continued from First Page)

in the six-round semi-wind-up. Harms forced the issue throughout the whole six rounds and near the finish had the Irish 160-pounder pretty well worn out.

Jack McFarland, a 133-pounder with a kick, put Young Bello to sleep in the third round of their scheduled six-round special event. McFarland had the advantage of the bout up to the knockout, which was the result of a hard right on the San Diego slugger's chin.

In the other bouts Kid Lucero and Sammy Rothstein, bantams, fought a four-round draw, while Al Romo knocked out Reggie Aguayo in the first round of the curtain-raiser.

REDLANDS BASEBALL DEFEATS LA VERNE

REDLANDS, April 29.—University of Redlands defeated La Verne College in a conference baseball game here this afternoon, 14 to 3. The Bulldogs rocked along for four innings before they got to Brooks, slow-ball artist for La Verne, then gathered thirteen hits off him, five in a row in one inning and knocked him out of the box. Frantz finished the eighth inning and did not have to pitch another. Score:

REDLANDS	AB	R	H	O	A
Pratt,lf	4	0	0	0	0
McGibra,3b	5	1	2	1	2
Howe,p	4	2	2	0	1
Bartch,ss	4	2	2	1	3
Gardner,c	4	1	2	9	1
Gaines,1b	4	2	2	11	0
Davis,rf	3	0	1	0	0
England,cf	3	0	1	0	0
Ford,2b	3	2	1	1	2
Totals	38	14	14	27	11

LA VERNE	AB	R	H	O	A
Critz,lf	4	0	0	1	0
O. Brooks,2b	4	1	1	1	0
Batts,cf	3	0	0	1	0
Lehmer,c	3	0	0	8	1
Klinger,rf	4	0	1	1	0
Rohm,ss	4	0	0	1	3
Shirk,1b	4	0	1	11	0
Hunt,3b	3	0	0	0	2
Orth'Brook,p	2	0	0	0	0
Frantz,p	1	0	0	0	0
Totals	32	1	3	24	6

INNINGS	1	2	3	4	5	6	7	8	9	
Redlands	0	0	2	5	2	1	4	x	—	14
La Verne	0	0	0	0	0	1	0	0	2	3
Base hits	0	0	0	2	1	2	1	0	0	6

Errors—Orville Brooks, Lehmer, Rohm, Otis Brooks, 2; Howe, Ford. Two-base hit—Howe. Three-base hit—Bartch. Home runs—Bartch, Gardner. Struck out—By Howe, 6; Brooks, 1; Frantz, 1. Bases on balls—Off Howe, 2; Brooks, 2. Stolen bases—Redlands, 6. Hit by pitcher—By Howe by Brooks; Critz by Howe. Umpires—Malmer.

BILLY LEONARD WINS

SYRACUSE (N. Y.) April 29. (AP)—Billy Leonard, Syracuse welterweight, decisively outpointed Eddie Burnbrook of Baltimore in ten fast rounds here tonight.

SAGEHENS FACE BRUINS

Facing one of the stiffest tests of the season, Pomona's varsity baseball team meets the University of California at Los Angeles nine at Moore Field, Los Angeles, this afternoon. Both teams will be playing their third conference game and although the official figures say nine out of ten things about the Sagehens, there probably isn't enough difference between the two teams to mean anything. Two other Southern Conference games are scheduled, Occidental's league-leading team facing San Diego State College down south, while Whittier and Caltech have a ...out at Pasadena.

GOLFERS STAR AT LAKESIDE

Youngsters Share Honors With Veterans

Moser and Thompson Meet Worthy Foes Today

Mixed Foursome Event to End Play Tomorrow

(Continued from First Page)

in front, however, and won, 3 and 2.

Bundy promised to give Bullock-Webster little or no competition and was three down at the turn. Big Bruce has the happy faculty of going golf wild every time he gets a club (golf) in his hands and the way the portly Lakeside ace chased his English opponent home—will remain a golfing skeleton in the trophy lined case of the Northern California amateur champ. Webster retained a slight lead—through perfect stroking to seventeen, and the sunburned pony of the home club defense—crumpled all up after missing a sensational try for a birdie two that would have squared the affair on the last green. Webster won the hole with a par three.

Thorsen held Thompson even through the first nine—not because Thompson was bad—but because the Rancho golfer was contributing an air-tight offensive. Thompson—just about as good as the best in the West—rallied to crash through coming home and sailed out in front early to win, 2 and 1.

A less experienced golfer than Armstrong would have found difficulty eliminating David Martin. The Southern California junior champion—master of a bag full of shots warranted to win matches, was unable to outswat Midwick's famous opponent and Armstrong lead, 1 up, at the turn. The Rio Hondo youth—who is going to enjoy a very successful tee and green future—was unable to catch the par shooting Armstrong and the match ended on the sixteenth, 3 and 2.

In the championship flight semi-finals today—Moser and Bullock-Webster will meet, while Armstrong and Thompson will clash in the other match. Both matches will be worth following. Webster has taught Moser much golf and the youngster is now just about the toughest match player imaginable. Armstrong should defeat Thompson—but only after a brilliant 18-hole exhibition. Thompson is just about due for a course burning round.

Littie Neal Burns and Kenneth Hawks meet in the finals of the last second flight. The Hollywood Love Pirate defeated Leon Clark, 3 and 2, while Hawks was winning from Guy Hanson, 1 up. Hollywood's most prominent celluloid bachelor, acts for a living—Hawks writes and supervises cinema celebrities and the match will have an international flavor that should appeal to all the lads and lassies of motion-picture land. (Adv.)

Ervin Spraul threw his golf club at the first tee and before (Pat) Pattison could recover—the golfing exponent of the Colonel ball had won a fast match, 4 and 3. Abbott defeated W. S. Stanley, 2 and 1, for the right to meet Spraul for third flight silverware.

Dave Butler—just big enough to portray perfect harmony with a green sweater and blue knickers—now minus the beard that won him a very good part in Frank Borzage's "Seventh or Eighth Heaven"—went out yesterday and scored a 76—his best golf score, to date. As a result —C. O. Wyatt, a very good player, lost, 3 and 2. In a Stevens vs. Stevens clash—F. C., defeated D. L., 3 and 2.

R. S. Browne and Phil Gough—tourney and greens chairman at Lakeside and San Gabriel, respectively, will meet in the finals of the fifth flight. Browne defeated C. T. Campbell, 3 and 2, and Gough won from a very distinguished golfing gentleman, P. T. Moran, 3 and 2. Moran, the oldest contestant in the Lakeside affair, and proud of it, motors from Pasadena daily and put up a great fight before dropping out of the invitation yesterday.

George Cornes, tourney medalist, went out and clicked off a 73 in the consolation round yesterday, but passed up his second low gross trophy of the week in favor of C. L. Soldani, W. W. Beckwith and Laddie Heliman, who each scored 78s. Ralph Dold, the packing-house boy from Omaha, bitten by a stampeding cow last week, messed up two holes but still scored a 79 for second low gross. W. S. Goodrich, golfing plumber from the Hollywood Country Club —84-14-70, won consolation low net.

Semifinals in the championship will be played today. All other flight finals will be staged today. Contestants are all scheduled to start about noon. Title flight finals will be 36 holes, tomorrow. It is still possible to reserve starting times for the two-ball mixed foursome event that is expected to attract more than 150 teams tomorrow.

Yesterday's results were as follows:

CHAMPIONSHIP FLIGHT—18-36 h.s.

Allen Moser defeated W. L. Millar, 2 and 1.
Bullock-Webster defeated Bruce Bundy, 3 up.
Harold Thompson defeated L. A. Thorsen, 2 and 1.
R. S. Armstrong defeated David Martin, 3 and 2.

SECOND FLIGHT

Kenneth Hawks defeated Guy Hanson, 1 up.
Neal Burns defeated Leon Clark, 3 and 2.

THIRD FLIGHT

Ervin Spraul defeated A. K. Pattison, 4 and 3.
J. Abbott defeated W. S. Stanley, 2 and 1.

FOURTH FLIGHT

Dave Butler defeated C. O. Wyatt, 3 and 2.
F. C. Stevens defeated D. L. Stevens, 3 and 2.

FIFTH FLIGHT

R. S. Browne defeated C. T. Campbell, 3 and 2.
Phil Gough defeated P. T. Moran, 3 and 2.

SIXTH FLIGHT

T. C. Patterson defeated W. L. Hunter, 3 and 2.
A. W. Rockway defeated H. B. Hess, 1 up.

SEVENTH FLIGHT

J. H. Shaw defeated R. A. Wiley, 3 and 1.
D. Robinson defeated C. E. Rothwhiten, 2 and 1.

EIGHTH FLIGHT

R. W. Colwell defeated P. Green, 4 and 3.
F. J. Rogerin defeated T. Clark, 2 and 1.

CONSOLATION ROUND

George Cornes	78- 3—81
W. W. Beckwith	78- 6—78
C. L. Soldani	78- 6—78
Laddie Heliman	78- 6—78
Ralph Dold	79- 8—79
W. S. Goodrich (low net)	79- 6—73
J. C. Bonesia, Midwick, won play-off for tourney low net.	84-14—70

BUSHERS CLASH TODAY

The Elliott-Horne Company open today at the Gilmore Oil field, Third and Fairfax streets, by taking on the crack team of Buik & Sons.

RABBIT PUNCHES

By Paul Lowe

AUSTRALIA looks like the Utopia for fallen boxers. Roy Moore of Long Beach, who wasn't good enough for a semi-wind-up at any of our Los Angeles clubs, has just won the heavyweight championship of the country celebrated for kangaroos and Snowy Baker.

And that isn't all Moore has won since he put the dust of this country behind him. He won the middleweight and light-heavyweight titles at Sydney recently. What do you make of that, Watson?

It may be that Australia has a bear market on boxers from the middleweight class on up, for in Billy Grimes, who has just arrived in our fair city, Australia is said to have a featherweight champion of worthy caliber—one who can both box and hit. His mettle will be tested here soon, and then we shall see what we shall see.

• • •

Interest in collegiate track activities is mostly centered out of town today while the preps are holding down the limelight at the Coliseum. The Trojans have men both at Fresno and Seattle, and their performances will be watched with considerable interest.

In the East it will be interesting to learn how Roland Locke fares with Jackson Scholz and "Hank" Hussey in the special sprint races at the Penn Relays. The Nebraska flyer was far from top form when he lost to Barber at Berkeley recently and should do better at Franklin Field.

• • •

The relay carnival at Fresno, in which leading representatives of U.S.C., Stanford, California and other colleges of this State will be represented, incidentally marks the passing of motor racing in the San Joaquin Valley metropolis.

For years one of the sport classics during the annual spring Raisin Festival at Fresno has been a 150-mile automobile race under A.A.A. supervision. But the old board oval is about ready for the wreckers; Fresno's leading motor enthusiast, Mr. Patterson, is dead, and support from Los Angles has vanished with the knowledge that the last citadel of board racing in the State—the Culver City loop—is to be junked.

• • •

Like "Windy" Winsor, grizzled, old Jack Russell is forever chasing the rainbow of a heavyweight hope. A couple of years ago he had a chap named Sepulveda, who looked like the goods. The fellow could hit and he could box. But he couldn't take 'em. He looked like $1,000,000 until one night at Vernon when a big stiff from Long Beach punched him around the ring and knocked him out. That was a new experience to Sepulveda. It was never repeated. He hung up his gloves.

Now Jack says he has the berries. He's a heavy named Ormand Shoemaker, who hails from Raton, N. M., and weighs 200 pounds on the hoof. The other night at the Main-street club he won a six-round decision over K. O. Hoffman and had the K. O. brother on the floor in the first round. Russell swears Ormand is the baby and that it won't be long before the metropolitan dailies are asking for pictures of him to run on the front page with a nine-column banner line.

Dark Horses Threaten in Ascot Races

Railbirds who are watching the progress of practice at Ascot have issued a warning to speculators who like to have something on the line when race care start roaring. The warning consists of a hint that favorites may not be so far up in front tomorrow afternoon in the four-race card that Promoters Macdougall and Lutz have scheduled, and they report that several "dark horses" have come through with speed enough and driving enough to cop any of the events.

Bill Spencer in the famous Hooker Special No. 99, Frankie Quinn in the Rajo Super-Four No. 52, Lou Moore in the Ford-McDowell Special No. 5, Barney Kloepfer in his own No. 33, and F. W. Bobsein in his No. 28, have been made the choices principally because of past performances. These five pilots are leading in the chase for the 1927 dirt-track championship and while they are exceedingly anxious to cop tomorrow's prize money and honors, they have been forced to the knowledge that much of their success tomorrow will hinge on Lady Luck.

BOXERETTE SEEKS DATE

Miss Lura Bennett, American lightweight woman boxer, is looking for a match with a good 140-pound woman boxer. Miss Bennett can be reached at Low's State Theater, where she is appearing in this week's Fanchon and Marco "Idea" on a bill of woman athletes.

ROPER IN RETURN GO WITH GODFREY

Boxing fans are all enthused over the prospect of seeing somebody really give George Godfrey a fight. The giant black man meets Jack Roper at Culver City Thursday night.

The last time Godfrey boxed at Wrigley Field one fan was heard to remark on the way out that he would give $25 to see Godfrey licked.

Jimmy Murray, Culver City promoter, heard about this remark and went after the rematch between Godfrey and Roper, since newspaper accounts of the San Francisco fight gave Roper the best of it until the ninth round. Roper claimed a foul, but was counted out by the referee.

POMONA GOLFERS DEFEAT TROJANS

POMON

Joshua Little
ON SUBURBANITES

CHUCKLES from LIFE

SUBURBANITES are people who live out in the wider, semiopen spaces where men are common carriers.

Scientists say people used to have prehensile tails and toes, but they evoluted from us because civilized man had no use for them. But all suburbanites know better. There always have been suburbanites ever since we lived in monkey villages, and there never was a suburbanite who didn't frequently need not only prehensile toes, eyebrows and tail but at least four arms and eight hands.

If nature really provided for our needs, as scientists aver, we'd develop octopus arms and a tail or two right now. Then we wouldn't have to spray bundles every time we got on a crowded car in a hurry. Cheerily remarking that there's always room at the top, we'd loop our tails through the straps and hang high like the well-known goose. Then at last the transportation companies would make money out of the overhead.

But, alas, such is not the case, so suburbanites must squeeze, crowd, elbow, tread upon and be downtrodden.

Suburbanites argue that they get more out of life than city people do, that's true. In many suburbs they get entirely out of it.

Yea, Palomine, suburbanites are born to trouble as the bundles, tumble downward. But they have the satisfaction of knowing theirs is the intellectual life. It makes them know a lot more than scientists do.

The Diary of a Winter Resorter

Monday—Spend all morning in stockbroker's office. Read papers from home all afternoon. Listen to radio broadcasting at night.

Tuesday—Sleep until lunch. Bridge until dinner. Radio again at night.

Wednesday—Go out for a stroll in morning, but it is too windy. Mah Jong all afternoon. Poker all night.

Thursday—Pass morning in long-distance call. Sleep most of afternoon. Send business telegram at night.

Friday—Watch stock market in morning. Lose most of roll at roulette during afternoon. Lose rest at night.

Saturday—Spend morning wondering how I can pay hotel bill. Spend afternoon borrowing from friends. Get pickled at night.

Sunday—Board train for home.

My Dog

He's my dog—
Four legs and a tail.
A reckless vagabond out of jail.
Just a lot of dog, no pedigree.
All kinds of branches on his family tree.

Shoebutton eyes, nose too long;
Makes your head ache when he sings his song.

His legs are gangly, he has knock-knees,

Tears up slippers, and harbors fleas.
Wild and woolly, likes to run away.
Knocks you down when he wants to play.

Is fond of "rassling" with gloves and hats,
Tears up flower beds and chases cats.
Sleeps all day, eats like a hog.
Absolutely worthless—but,
He's my dog!

—George Burton.

* * *

The Celebrity's Child

"Doesn't the baby ever talk?"

"Yes, but not in public—he has a horror of being misquoted."

* * *

The Very Word

First Newspaper Headline Writer: Give me a synonym for "finny tribe."

Second Headline Writer: How about "fish"?

First Headline Writer: Fine! I never thought of that.

THE GUMPS

A Fool There Was

By Sidney Smith

GASOLINE ALLEY

Impatience is No Virtue

Snapshots of a Boy Buttoning Buttons

By Gluyas Williams

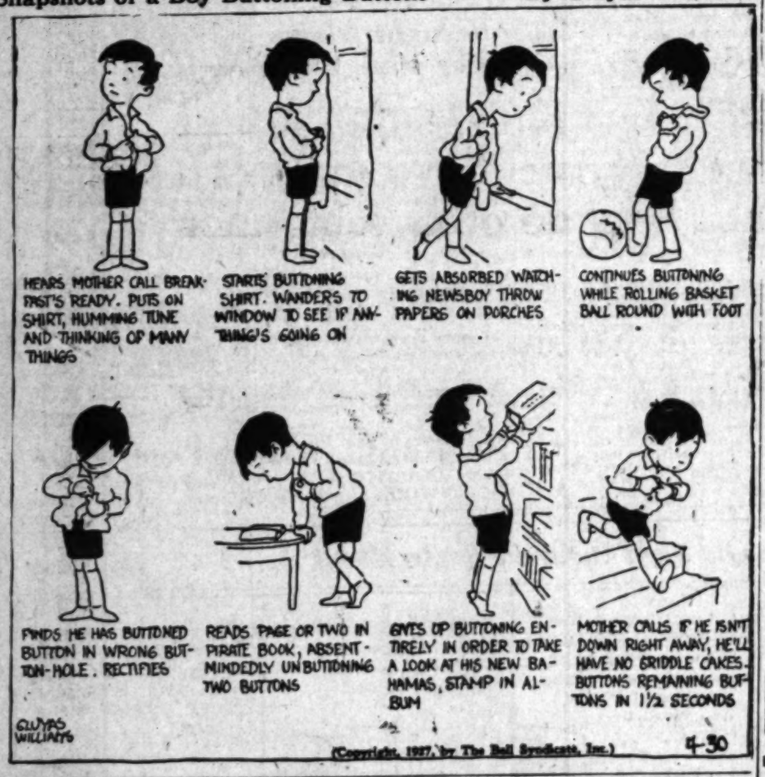

(Copyright, 1927, by The Bell Syndicate, Inc.) 4-30

ELLA CINDERS

The Stolen Plane

By Bill Conselman and Charlie

WINNIE WINKLE, THE BREADWINNER

Engaged—for the Evening

REG'LAR FELLERS

Copyright 1927, by the Bell Syndicate, Inc. Trade Mark Reg. U. S. Pat. Off.

A Sure Sign of Spring

By Gene Byrnes

(Copyright, 1927, by The Bell Syndicate, Inc.)

MOON MULLINS—

When Moon Moves He Moves Fast

HAROLD TEEN

The Beloved Cousin Again

By Sidney Smith

By Ki

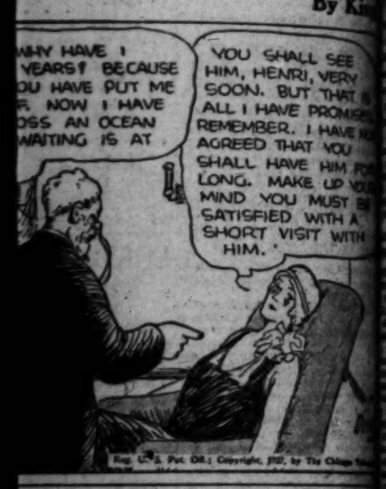

Bill Conselman and Charlie Pl

By Bram

By Will

By Carl

BRITISH TO SEIZE CITY

Occupation in Hankow Near

Sends by in River for Recapture of Foreign Concession Tuesday

Chiang Routs Radicals and Cuts Railway Line in New Drive

LONDON, April 29. (Ex-...)—It is the intention of British to reoccupy the ...w concession on Tues- ...r Wednesday.

...ing capture of Hankow by ...inese, which was sparked by ...gn riots, the British were ...d to evacuate their concession ...n February the British signed ...greement with the Cantonese ...e with the Chinese took over ...dministration of the British ...ion. Since then Great Britain ...ssembled a large fleet of war- ...f Hankow. The United States ...ve several warships there and ...y was forced to land sailors ...rotect American property.

...S IN VICTORY ...RADICAL FORCES

...HAI, April 29. (AP)—Actual ...e between Cantonese forces un- ...mand of Gen. Chiang Kai- ...e moderate Nationalist lead- ...of the left wing Cantonese ...appeared to be under way to- ...

...ntemporaneous with the report from ...that Chiang had decided ...to declare war against the ...Nationalist faction, whose headquar- ...s at Hankow, news was re- ...of the rout of an entire ar- ...of such men led by Gen. Chen ...one of the Hankow generals, ...of the capture by Chiang's army ...ger bodies of troops at Wuhu ...other places.

...It was reported also to have ...been in cutting the Nanking- ...ng Railway, which virtually ...s the Yangtze River, his ob- ...ject being to eliminate the possibil- ...ity of escape by Chen's men.

...Chen, the general who occupied ...Nanking when the Cantonese cap- ...tured it from the northerners. He ...disclaimed responsibility for the ...acts of foreigners which followed ...the Cantonese occupation and ...blamed the fire of the American ...gunboat Wahsing offshore on ...it, too. Nevertheless Chiang ...Kai-shek's adherents in Shanghai in- ...stituted the action against Chen in ...connection with Chiang's campaign to "pun- ...ish" him for the Nanking outrage.

...Following the advices from Nan- ...king the Moderate Cantonese ...government was set up by Chiang in ...opposition to that at Hankow, Gen. ...Chiang has been delegated by ...the Nanking group to proceed against the Han- ...kow faction with a punitive expedition ...at once.

...A special court at Peking which ...is dealing with the asserted Com- ...munistic plot revealed in the recent raid ...on Russian buildings in the soviet compound, ...in connection solely with the prisoners, ...has reported that the court, fol- ...lowing up the sentencing of twenty ...Chinese to strangulation yesterday, ...sentences being carried out im- ...mediately, decreed today that four ...others, including them a woman, must ...serve years' imprisonment. Six ...others were given six years each. ...All the Russians taken prisoner ...in the Peking alliance leader, has ...been overlooked.

MOONSHINE WILL GIVEN SIGNATURE

Governor Approves Act Making Still Possession ...Prison Offence

...SACRAMENTO, April 29. (AP)—Pos- ...session or operation of a still, in ...violation henceforth is a felony, ...punishable by both a heavy fine and ...imprisonment in State's prison. Gov. ...Young announced he has ap- ...proved a bill by Senator H. C. Jones ...making possession or op- ...eration of such equipment a felony ...instead of an indictable misdemeanor. ...Under the measure anyone violat- ...ing the provision is liable to a fine ...ranging up to $6000 and by im- ...prisonment for from one to five years. ...Passage of the bill by the Legisla- ...ture after several bitter contro- ...versies on the floor and before com-

HUGE FLEET OF PLANES TO GATHER

...Contingent Starts from San Antonio Base of ...Maneuvers

...WASHINGTON, April 29. (AP)—The ...largest air concentration ever or- ...ganized in the United States has been ...under way with the departure ...of planes from Langley Field, Va., ...and San Antonio for man- ...euvers.

...Of these the Virginia field ...squadrons constitute the ...nucleus of a fleet of 100 air- ...craft of the Army Air Corps, which ...will meet for the operations. ...Some of the games will be a ...mock air fleet by Secretary ...Weeks and Assistant Secretary Davi- ...son of the War Department. Ships ...of the fleet in the area are expected to ...number a total of almost 200 craft in- ...cluding some of the same time.

...RUNS OLYMPIC COACH

...SAN RAFAEL, April 29. (AP)— ...Dean F. Hunter, Olympic Club ...coach, was charged with de- ...sertion in a divorce suit filed here ...today by his wife, Marguerite Hunt- ...er. They were married in Santa Rosa ...in 1922.

Facts that are Selling Scenic

"VIEWPARK"

MAPS, prices and definite terms were given to our sales organization of Summit Unit on April 8th.

Despite many handicaps, including inclement weather, and rough condition of the property because improvements are only now going in, our sales of homesites for the month, as shown by our sales' board, were the largest for any entire month in the history of the Company.

Our sales for the month of April are greater than the three previous months combined. The answer to this tremendously successful sale is the fact that this property is the cream of all our holdings, and the public has been waiting for years for an opportunity to buy here.

They are buying here because of the close proximity to the city, its accessibility by splendid boulevards, and five-cent carfare; and furthermore, because on these big 60 ft. front homesites they can build a home that commands a view of the city and mountains that can be had from no other subdivision adjacent to Los Angeles.

Fix "VIEWPARK'S" location in your mind. It lies immediately west of Angeles Mesa Drive, north and south of West Vernon Avenue, upon the graceful east slope of the Baldwin Hills.

The Walter H. Leimert Co. have recently purchased and are now developing the property lying between West Vernon Avenue and Santa Barbara and contract has been let and the work is well under way improving a paved boulevard of 133 feet width, diagonally across this property from Santa Barbara to West Vernon to the intersection of Mesa Drive.

When this work is completed the approach to "VIEWPARK" will be out through Exposition Park, west on Santa Barbara and Leimert Blvd., direct to "VIEWPARK." Do you get the significance of this wonderful development? It's another great factor in the successful sale of "VIEWPARK."

Summit Unit of "VIEWPARK" is three-fourths sold out. Will you get your homesite in this unit or will you wait and regret?

We are selling these big 60 ft. lots to merchants, manufacturers, professional and business men. Some are buying one lot, others two, others three or four lots on which to build their beautiful homes.

Low prices also have been a factor in this successful sale. $3500 to $6000 will, on terms of only 10 per cent down, secure for you one of these big 60 ft. frontage lots.

Summit Unit now 3/4 sold out—the other 1/4 will go quickly

HOW TO GO: *Drive South on Figueroa and thru beautiful Exposition Park to Santa Barbara Ave., thence West to Western, South on that Boulevard to West Vernon and West to "VIEWPARK."*

Los Angeles Investment Co.

OWNERS, DESIGNERS AND BUILDERS

Main Sales and Executive Offices 1016 S. BROADWAY—*Tel.* WEstmore 0251

ALL LOS ANGELES INVESTMENT CO. SALESMEN *are licensed and bonded.*

FINDING BARGAINS IN THINGS YOU NEED

How often do you find occasion to make some important purchase for your home? Scores of articles are offered at attractive prices daily in the "Miscellaneous for Sale" Columns of TIMES WANT ADS

SPEND YOUR SUNDAYS OUTDOORS

It revitalizes your body for the week's work. Decide today on a good used car. All models and prices are listed in TIMES WANT ADS

SERRANO'S HAT IN MEXICO RING

Governor of Federal District Presidential Candidate

Ex-War Chief's Nomination Announced by Press

Obregon's Name Eliminated at Political Conclave

MEXICO CITY, April 29. (Exclusive)—Gen. Francisco R. Serrano, Governor of the Federal District, has formally accepted a nomination to run for the Presidency in 1928, El Universal Grafico announced today.

His acceptance was announced after a three-day convention of various political parties here. Serrano is a close political ally of President Calles and former President Obregon, during whose administration he was Minister of War. When Calles became President, Serrano went to Europe on a confidential military mission, returning eight months ago.

Among the names proposed at the convention just closed was that of Obregon. The chief argument against him, however, was that his re-election would conflict with the anti-re-election principles of the revolutionary movement of 1910, although the Constitution recently was amended so as to allow Obregon to run legally. Another outstanding candidate on the rejected list was Gen. Arnulfo R. Gomez, military commander of the State of Vera Cruz, who still is regarded as presidential timber to oppose Serrano.

Serrano, replying to the committee of eighty politicians who advised him of his nomination, said in his speech of acceptance it was now perfectly proper for him to enter "the political ring." He had refrained from participation in the presidential campaign thus far because he believed such action, up to the present, would have been premature.

Once he has resigned from his present office, he said, "I will go with you wherever it is necessary." Serrano is the first candidate to announce acceptance of a presidential nomination.

James Tyson's Kin Kills Pal Accidentally

AUBURN (Cal.) April 29. (AP)—Fred Clay Klingaman, 26 years of age, prominent athlete and a graduate of the University of California college of agriculture, was shot to death today on the Applegate ranch, owned by James Tyson, San Francisco financier.

Officers said Robert Tyson, nephew of the ranch owner, admitted the shooting, but said it was unintentional. Klingaman was foreman of the ranch, and young Tyson, his lifelong friend, had gone there to recuperate from a serious illness.

Tyson said the shooting was done with a revolver he and Klingaman had been using for target practice. The weapon had been reloaded while Tyson was in the house, and he said that on returning outdoors he pointed it at his friend in jest and pulled the trigger.

TWO FERRYBOATS WILL BE LAUNCHED

OAKLAND, April 29. (Exclusive)—Two ferryboats will enter the waters of the Oakland-Alameda estuary in the course of launching ceremonies tomorrow. The Golden Shore, constructed for the Golden Gate Ferry Company at the General Engineering and Dry Dock yard in Alameda, will slide down the ways at the plant and the Redwood Empire will take water at the Moore Shipyard, Oakland, for service in the Northwestern Pacific Railroad Company's Marin county fleet.

COLD-SUN FEAR DISPELLED

Smithsonion Director Says in Any Event Present Radiation Will Last Fifteen Trillion Years

PHILADELPHIA, April 29. (AP)—If the sun is burning itself out, said Charles G. Abbott, director of the astrophysical observatory, Smithsonian Institution, in an address here today, there is already sufficient energy generated to maintain the present rate of solar radiation for about fifteen trillion years. Mr. Abbott spoke at the bicentennial meeting of the American Philosophical Society.

The ozone belt was described by Mr. Abbott as a "filter" for the sun and stars. If it were not for the high level of atmospheric ozone, he said, the inhabitants of the earth would either be blinded or suffer from rickets.

Mr. Abbott said it had been determined that the higher types of life could not exist on the planet Mars because of the extreme cold.

The expedition of the University of Michigan to Greenland is expected to develop a method of forecasting storms in the North Atlantic travel lanes two days in advance, said William H. Hobbs, professor of geology at that university.

"The Greenland expedition," Prof. Hobbs said, "has for its primary object an investigation of the northern glacial anticyclone, which is located above th egreat Greenland ice-cap, for the purpose of studying its relation to the violent storms in the North Atlantic. The practical importance of this investigation may mean that they will be able to forecast storms several days before they arrive in the shipping routes of the North Atlantic."

Prof. Monroe B. Snyder, former director of the Philadelphia observatory, read a paper in which he declared that the earth is made of ninety-six and not ninety-two chemical elements.

"The error in numbering the elements was made in that group of elements known as the rare earths," he said. "The error is entirely between the chemical elements now numbered from sixty-four to seventy-three. Between this range of elements there were but two observations and one of these was later shown to be false. The number assigned to holmium was later found to be incorrect."

UNIVERSITY SENIORS IN LIQUOR NET

Berkeley Police Seize 93 Quarts in Arrest of Two Students and Girl

BERKELEY, April 29. (AP)—A sweeping investigation at the University of California was ordered today by President Campbell following seizure by the police of ninety-three quarts of whisky in possession of a student. The police arrested two students on liquor charges. The raid followed complaints that a noisy drinking party was in progress.

The students arrested were Cowley C. Justeson, 23 years of age, a senior, registered from Gridley, in whose room the liquor was found, and J. P. Burkhart, 21, a senior, registered from San Francisco.

Miss Beatrice Grohnan, 17, of Berkeley, was found in the room with the boys and turned over to the Juvenile Court. Police said Justeson admitted owning the liquor and said he had bought it from a bootlegger.

Cinema Actor Injured as Auto Strikes Horse

Michael Romanoff, cinema actor, was removed to his home yesterday afternoon after being treated at the Osteopathic Hospital for injuries received when the horse which he was riding on a Beverly Hills bridle path was struck by an automobile, throwing Romanoff to the ground.

Romanoff and Bob Custer, players in western pictures at the F.B.O. studios, were taking a morning canter when the accident occurred as the pair crossed the highway. Contusions on Romanoff's head and body were reported to be of a minor nature.

PRIZE FOR STORY WON BY 21-YEAR-OLD YOUTH

NEW YORK, April 29. (AP)—A $10,000 prize for the best story submitted in a national contest conducted by College Humor and First National Pictures has been awarded Cornell Woolrich, 21 years of age, of this city. Woolrich is a former student at Columbia University. His novel, "Children of the Ritz," is an ironical romance of a wealthy girl, who loses her money, and a poor chauffeur who becomes rich by betting on the races.

SCENARIST AND WIFE SEPARATE

Al Boasberg Asserts Film Marriages Fail if Both Not of Profession

Al Boasberg, motion-picture title writer and scenarist, and his wife have separated and probably will file suit for divorce, it was learned yesterday. Mrs. Boasberg, after seven months of married life, left for Chicago a few days ago to live with her family. Her husband has closed his new home in Hollywood and is living at the Hollywood Plaza Hotel.

Boasberg yesterday blamed his profession for upsetting his marriage. He said the demands of motion-picture work make a marriage impossible unless the other party to the marriage also is a member of the profession.

"We were very much in love and we parted on the best of terms," Boasberg said. "However, my uncertain hours and the frequent demands made upon me for extra work and location trips could not coincide with our idea of marriage. We decided it was better to be divorced than to continue a marriage under such conditions."

Boasberg and his wife, both of whom are well known in Hollywood, were married in Chicago. Mrs. Boasberg formerly was a society girl of that city who met Boasberg on one of his trips there.

The scenarist insisted none of the mixed marriages of Hollywood are as happy as they might be were both parties members of the same profession.

SECRETARY VISITOR TO EXCHANGE CLUBS

Harold M. Harter of Toledo, national secretary of the United States Exchange Clubs, and Mrs. Harter are in Los Angeles on a three-day visit. They are the guests of George S. Greene, second national vice-president of Exchange Clubs and assistant cashier of the First National Bank of Los Angeles. Mr. and Mrs. Harter will go from here to San Francisco, where Harter will complete arrangements for the next national Exchange Club's convention, to be held in that city next year.

They were guests of honor at the luncheon of the Los Angeles Exchange Club at the Biltmore yesterday. Dr. Paul Ivey, sales counselor, spoke at the luncheon.

MIRACLES TOLD BY SCIENTISTS

American Philosophical Society Celebrates

Great Progress Made in Eliminating Disease

Matter Held Result of Natural Evolution

PHILADELPHIA, April 29. (Exclusive)—The American Philosophical Society, the oldest scientific body in the United States, is celebrating its bicentenary.

Control of insects whose bites spread yellow fever, malaria and other tropical diseases now at last has enabled mankind to move into some of the unoccupied rooms in the house humanity dwells in, instead of staying overcrowded, said Dr. Adolpho Lutz, research biologist in the Oswaldo Cruz institute, Rio De Janeiro, Brazil.

Forty thousand papers contributing new knowledge in biology are published yearly, remarked Dr. Clarence E. McClung, professor of zoology in the University of Pennsylvania. Benjamin Franklin, printer and publisher as well as scientist, probably would have gasped in amazement at that testimony as to how the times have changed.

CHILDREN PROTECTED

Children can be protected from being born feeble-minded, hardening of the arteries can be prevented and the heart diseases more fatal than any other ailment can be forestalled, deaths from infectious diseases can be greatly reduced in number and the elderly can be protected from senile pneumonia and from paralysis if only humanity will avail itself of the new knowledge regarding how the ductless glands control the "breathing" of the tissues, declared Dr. Charles E. Sajous, professor of endocrinology in the graduate school of medicine of the University of Pennsylvania. But in Franklin's day no one yet had guessed what the ductless glands in the human anatomy really were.

But, perhaps the paper that most of all would have startled Franklin's contemporaries was the address by Dr. Francis X. Dercum, emeritus professor of neurology in Jefferson Medical College, who presided at the opening session of the bicentenary and after sketching the history of the society spoke on "The Dynamic Factor in Evolution."

BEING NOT DESIGN

For Dr. Dercum declared that there was nothing of "design" in the coming into being in the first place of living matter, and neither purpose nor design in the steps by which living creatures became more and more complex, highly organized and intelligent. Long ago, declared Dr. Dercum, "any idea of design had to be given up as regards chemical and physical processes." And he asserted that there is "no reason to apply to living matter a way of thinking abandoned in the other sciences," in short—that there never was, as regards living matter, "special intervention of the Deity."

"Living matter developed in conformity with law," said Dr. Dercum, "by gradual changes, through vast periods of time."

BEGINNING NATURAL

Dr. Dercum dismissed as "futile evasion" the suggestion of Arrhenius that life began on this planet when a spore of some microscopic organism landed on earth from some other planet, propelled here by the pressure of light, here setting up a process of evolution. Instead, he upheld the belief that by purely natural physical and chemical changes living matter came into being in ocean waters in archical times, developed in complexity, in time assumed cell form, as living protoplasm spread all over the earth and the oceans and by its plastiqity and by the greater strength of upbuilding than of down building processes resulted in organic life of plants and animals in the varied forms of today.

But the pride of the scientists of today smilingly was rebuked in a witty paper by Dr. Paul Shorey, professor of Greek in the University of Chicago, on "Platonism and the History of Science."

"Mastery over nature is the miracle of today," said Dr. Shorey. "But there are few of the general ideas of modern science that were not familiar to the ancients."

Stockton Denies Importation of Liquor by Plane

STOCKTON, April 29. (Exclusive) A report originating in San Francisco that rum-runners are transporting liquor by airplane between Tia Juana and Stockton was denied here today by Chief of Police Potter and Deputy Sheriff Eaton. Both pointed out that none of their air fields in this vicinity is being used or has been used since last fall.

From other sources it was learned that such rum-running activities were known to have applied between Tia Juana and Sacramento. Local citizens were informed of the airplane liquor traffic two weeks ago when a crew of men came here from Sacramento to "do business."

Members of the "sales crew" visiting here two weeks ago said that wholesale airplane running of liquor was in effect between Canada and Sacramento as well as from Tia Juana to Sacramento.

MUSICIAN FOUND DEAD; GIRL BADLY WOUNDED

MORRISTOWN (N. J.) April 29. (Exclusive)—When Spencer Hauser, 38 years of age, leader of the Lyons Park Theater orchestra here, failed to appear at rehearsal a messenger went to his home and found him shot to death, and a young woman with him wounded. She was sent to a hospital, but gave no information about the shooting. She will recover.

A note apparently written by Hauser to his father and signed "Your dying son," indicated a quarrel.

WETS OF EUROPE TO MEET

ROME, April 29. (AP)—A conference of the adversaries of prohibition here next month will be attended by 200 delegates from eleven European countries. The United States will not be represented. Scientific arguments will be set forth.

Watch Washington Blvd.—[Advertisement.

Gold Medal for Services to be Given Damrosch

NEW YORK, April 29. (AP)—The annual gold medal award of the National Institute of Social Sciences to the four men who have given "distinguished services to the community" have been announced.

Dr. Walter Damrosch, retired director of the New York Symphony Orchestra, will receive a decoration "in recognition of his services to the community in musical education."

Dr. Harry Emerson Fosdick, pastor of the Park-avenue Baptist Church, will receive a medal "in recognition of services to the public as a leader in religious thought and in the promotion of spiritual ideas."

Adolph S. Ochs, publisher of the New York Times, will receive a medal "in recognition of his work in developing and maintaining high standards of journalism."

Prof. George Pierce Baker of Yale University will be honored "for services to the public in connection with the development of dramatic art in the maintenance of high literary and dramatic standards."

Presentation of the medals will be made May 4, next, at the annual dinner of the Institute of Social Science.

DOGS CAUSE DEATH

Sight of Extinct Canine Kills Boy Recovering From Bite

NUTLEY (N. J.) April 29. (Exclusive)—The sight of a dead dog in a gutter was said today to have caused the death of Elmer Stewart, 8 years of age, of Nutley. The boy, a son of Mr. and Mrs. Norman Stewart, was bitten by a stray dog March 20 last, when many residents were alarmed over reports of rabies.

The child had treatment customary in such cases and, according to Dr. E. P. Whalen, was responding to it. Friday last he seemed almost out of danger when on the street the child saw a dog that had been run down by an automobile. According to Dr. Whelan the sight of the dog shocked the boy's nerves to such an extent that he suffered a relapse, which caused death Wednesday.

The death was formally reported due to rabies.

COMMANDER THOMAS OF SUBMARINE INJURED

VALLEJO, April 29. (AP)—Commander R. G. Thomas of the United States submarine S-14 was so seriously injured when caught by a water-tight door aboard the craft that a test trip to Monterey was temporarily abandoned and the officer rushed to the Mare Island Hospital. The submarine turned back from its trip southward, returning to Mare Island at full speed. Officers refused to discuss the accident.

KANSAS CITY GETS MEETING

CHICAGO, April 29. (AP)—Kansas City, Mo., today was awarded the 1928 quadrennial general conference of the Methodist Episcopal Church.

Today!

BARKER BROS.'

Month-End SALE!

A Comprehensive Event in which an interesting collection of furniture and furnishings is offered with the three-fold advantage of

1 Greatly Lowered Prices —on special groups of merchandise. Lower even than Barker Bros.' usual well known low prices in special events of this kind.

2 Special Convenient Terms —liberal credit which strives to accommodate itself to your wishes in the purchase of better things for your home.

3 Exchange Service Privilege —making possible the use of some of your old furniture as part payment on new. Call MEtropolitan 1840 for an appraiser.

CLEARANCE VALUES—Mostly one-of-a-kind and therefore subject to prior sale.

BARKER BROS.

Complete Furnishers of Successful Homes

SEVENTH STREET, Flower & Figueroa

THE HOGAN CO., Pasadena

OFFERS

Hillcrest

Architecturally Restricted

Live in Hillcrest

There are fewer fogs—no city taxes. In the heart of the finest residential environment in Altadena. A restricted tract, to be developed with the protection of the individual property owner always in mind. No poles or unsightly nuisances. A really high-class tract.

Trace Office on Property always open. 1445 E. Foothill Blvd. Phone Terrace 1409-W

10% off list price on next 3 lots sold.

Location—North on Lake avenue, Pasadena, to Foothill Blvd., turn right about half a mile.

Main Office 379 E. Colorado St. Pasadena Phone Terrace 2151

10% additional off if building started within 90 days of sale.

Secure map, folder and price list.

Where Your Ship Comes In!

.... with a cargo of Happiness ... Health Prosperity .... Sports ..... Recreation and Profit for YOU.

Homesites from $1150. Business Property from $55 per front foot.

DANA POINT

ON THE NEW COAST STATE HIGHWAY NOW OPEN

Between Laguna Beach and San Juan Capistrano

S. H. WOODRUFF

Community Developer

Executive Office: 2690 Beachwood Drive

HOllywood 1344

DANA POINT OFFICE ON PROPERTY P. O. Box 202 .... San Juan Capistrano

The title to this property is held by Title Insurance and Trust Company, who make deeds direct to you.

...day!

...ER BROS.'

...th-End

...LE!

...Event in which an inter-...furniture and furnishings ...three-fold advantage of:

...Lowered Prices
...oups of merchandise. Lower ...er Bros.' usual well known ...pecial events of this kind.

...onvenient Terms
...t which strives to accom-...o your wishes in the pur-... things for your home.

...e Service Privilege
...ible the use of some of your ... part payment on new. Call ...840 for an appraiser.

...g-of-a-kind and therefore subject to prior sale.

...R BROS.
...rs of Successful Homes
...ET, Flower & Figueroa

...Your Ship ...mes In!
...with a cargo of ...ness . . . Health ...erity . . . . Sports ...Recreation and ... for YOU.
...es from $1150. Business ... from $55 per front foot.

...OINT
...HWAY NOW OPEN ...uan Capistrano
...UFF ...er ...wood Drive
...02 . . . . San Juan Capistrano
...rance and Trust ...o you.

...SS ARBITER ...WORLD PEACE

...ian Minister Renders High Tribute

...ds of Nation People's Diplomatic Envoys

...aper Publishers' Meet ...ession of Eulogies

...YORK, April 29. (AP)—The ...n the representative of the ...ment did diplomacy to achieve ...of furthering a better un-...ding between nations, Vincent ...Canadian Minister to the ...States, said last night in an ...ss before the American News-...Publishers' Association.

...diplomat must represent gov-...and the press can represent ...ple. This popular diplomacy ...its own sanctions in the moral ...which it can exercise. There ...ions in which the press has ...influence and power as in in-...onal relations."

...Bailey said that in his opin-...n human the quality of the ...newspaper has kept pace with ...ent strides in circulation and ...ver in production that have ...in development.

...ing the agricultural, ...and commercial progress ...ica through sixty years since ...States were welded into the ..., the Canadian Minister ...to the unbroken friendly ...ship and free interchange be-...country and the United ...

...relations between your coun-...and mine are a veritable symbol ...ace," he said. "I believe it is ...unanimous aim of the press of ...America to deepen and ...en this feeling of harmony ...ween the two democracies."

...RCHIN TALKS ...ER OF PRESS

...YORK, April 28. (AP)—The ...must look to the press, more ...to the forum, the pulpit or the ..., for effective leadership, ...particularly in politics, Gov. Ritchie of Maryland told the bureau of advertising of the American Newspaper Publishers' Association.

Discussing the "decay of interest in political thinking," Gov. Ritchie appealed to the press of the nation "not necessarily to preach and teach abstract politics, but as the most effective agency there is to assert and exert its enormous power of publicity in an endeavor, through selection, direction, creation and emphasis, to reawaken the slumbering political consciousness of our people."

PRAISES SMITH LETTER

Touching on "The Power of Publicity," Gov. Ritchie mentioned the letter written by Gov. Smith in answer to the open letter of Charles C. Marshall, in which Gov. Smith summed up his creed "as an American Catholic." The Smith letter, Gov. Ritchie said, was "one of the historic monuments of free government and one of the heroic contributions in the fight for political liberty."

"The service of that letter," he continued, "to the cause of religious and political freedom and therefore to human welfare lies not so much in its superb truth as in the fact that your great power of publicity enables it to do effective work in the service of the nation."

NOSEY NEIGHBOR TURNS SLEUTH

Phones Motor Register Office to Find Who's Calling on Folks Near By

TOPEKA (Kan.) April 29. (AP) One woman resident of Topeka has her own ideas as to the purpose of State departments.

This woman telephoned to the Motor Vehicle Registration Department to ascertain the owner of an automobile bearing a certain license number. After the information was given the head of the department asked the woman if she had found a stolen car.

"No," she replied, "I only wanted to know who was calling on the neighbors."

JESUIT SCHOOL FOR ARIZONA

Order to Conduct Institution Planned As Memorial by Phoenix and Los Angeles Resident

PHOENIX, April 29. (Exclusive)—For the first time since 1767, when expelled by Carlos III from their 100 missions in New Spain, Jesuits are to return to the land now known as Arizona, to be housed in Phoenix in a school that is designed to rise later to university rank. It is considered significant that this city has been selected for Jesuit activities, for the first white man ever to see its location was the Jesuit missionary Eusebio Francisco Kino, who came westward from Casa Grande as early as 1694, then to demonstrate that California was not an island.

The school is to be erected by Mrs. Ellen A. Brophy of Phoenix and of 100 South Rosemore street, as a memorial to her husband, William H. Brophy, who was drowned in the Gulf of California November 12, 1924.

"Mr. Brophy was a strong advocate of higher education along moral lines," said Mrs. Brophy, "so there is nothing of which I could think that so fittingly would keep alive his memory."

The project has strong support from Bishop Gercke of the diocese of Tucson, and for months past has been before Father Payette of Portland, Or., provincial of the Jesuit Order on the Pacific Coast. In connection with the new establishment, Phoenix recently was visited by Father McHugh of Hollywood, a provincial counselor.

What Mrs. Brophy refers to as merely the "foundation" of the college is to be financed by her, in a sum approximating $250,000. The site is a twenty-five-acre tract on Central avenue, three and one-half miles north of the center of Phoenix and on the edge of the city's suburbs, divided by the Grand Canal from the lands of the Phoenix Indian Industrial School.

Plans for a central building with schoolrooms, for a chapel and quarters for the faculty and boarding students are to be prepared on the Coast, with expectation that construction will be started within ninety days.

Mrs. Brophy already has done much in the cause of education and charity. Through her beneficence a convent school has been erected at Douglas, with attendance of 250 pupils. At Tucson she was instrumental in building a spacious wing to St. Joseph's Home.

Close correlation is to be established with such Coast colleges as Loyola in Los Angeles and Santa Clara, near San Jose. Phoenix now has a parochial school, with 700 attendants, as well as a Catholic high school, under charge of the Franciscan Order.

Border Customs Fund Declared $90,000 Short

MEXICALI, April 29. (Exclusive)—Investigation just completed by Mexican Federal representatives here disclosed a shortage of $90,000 in customs funds due at the port of Algodones, according to information given out by local customs officials this morning.

E. G. Burdick, representing the Inter-California Railroad, and Frank E. Higley, engineer for the Imperial Irrigation District, have been requested to appear before the Federal board to determine whether the shortage is due to the failure of the companies represented by these men to pay duties on materials crossed into Mexico or to the defalcation of former Mexican customs officers stationed at Algodones.

Mr. Burdick stated this morning that so far as his records show every item of material brought into Mexico has been entered properly and the duties paid. Officials of the Imperial Irrigation District made similar statements.

According to the statements of the Mexican investigators the books show that the district owes $40,000 in delinquent duties and the railroad company $50,000.

It was admitted, however, that the former collector and treasurer at Algodones are already awaiting trial on charges of embezzling $30,000 and that the present claims against the district and railroad company may be accounted for by the criminal acts of these men.

DUTCH PRINCESS FLEDGED

Juliana Leaves Home Nest for Own Palace on Attaining Majority Today

THE HAGUE, April 29. (AP)—Princess Juliana, daughter of Queen Wilhelmina of Holland and next in succession to the crown of the Dutch empire, attains her majority tomorrow, her eighteenth birthday anniversary.

According to custom, the Princess must now have a castle and household of her own, for which the government gives her an annual allowance of $40,000, starting tomorrow, to be doubled if she should decide to get married.

Tomorrow morning she will take possession of the old royal palace on the Kneuterdyk, which Queen Wilhelmina assigned to her. It is just a stone's throw from the Queen's own home.

The palace was used as Red Cross headquarters during the war and more recently was leased for a time to the Foreign Minister, Jonkheer Van Karnebeek.

Its brilliant period was during the reign of King William II, Queen Wilhelmina's grandfather, a popular monarch with a taste for carpentry. It has colonnaded ballroom conservatories and an ornamental garden. The apartments are filled with costly old Dutch furniture and objects of art collected by William's luxury-loving consort, Queen Anna Paulowna, who was a Russian Grand Duchess. Family portraits and historic pictures cover the walls.

William's personal tastes were simple, and his bedroom was a mere cubicle with a plain camp bed. But he gave what were in his time the most brilliant parties in Europe.

To such editions the 18-year-old Princess succeeds, and Hollanders are wondering whether a new period of magnificence for the old palace will be ushered in.

NEW PROPELLERS ON WAY TO OCEAN FLYER

PERNAMBUCO (Brazil) April 29. (AP)—Two sets of propellers will be shipped tomorrow to the island of Fernando De Noronha off the Brazilian coast for the Brazilian trans-Atlantic plane in command of Joas De Barros, which was towed to the island yesterday after failing into the sea while on a hop from Porto Praya, Cape Verde Islands, to Brazil. The propellers are to replace those which were broken in yesterday's mishap.

SHAW JOINS NONSMOKERS

LONDON, April 29. (AP)—G. Bernard Shaw has joined a union—the National Association of Nonsmokers. They wear a green badge with the "union's" initials on it in black.

PLUMBING
ASK YOUR ARCHITECT AND BUILDER TO PROTECT YOUR INVESTMENT BY REQUESTING HAVERTY PLUMBING—IT IS BETTER.
VAndike 1171
For Estimator
HAVERTY
Eighth and Maple
Hollywood ..... Hampstead 1130
Glendale ..... Glendale 3070
Pasadena ..... Fair Oaks 101
Beverly Hills ... Oxford 2761
Alhambra ..... Alhambra 1891

PILES and FISTULA
Permanently removed without surgical operation or detainment from business or pleasure. The relief is guaranteed, permanent, or no cost to you. Also all other Rectal Diseases treated by our ambulant office treatment.
Send for Free Booklet.
Pacific Coast Proctological Clinic
Suite 1124 Lane's Book Bldg.
H. F. Hankamer, M.D., and E. G. Stander, M.D.

PIERCE-ARROW reduces price on sectional car to $2585 delivered.

J. W. Robinson Co.

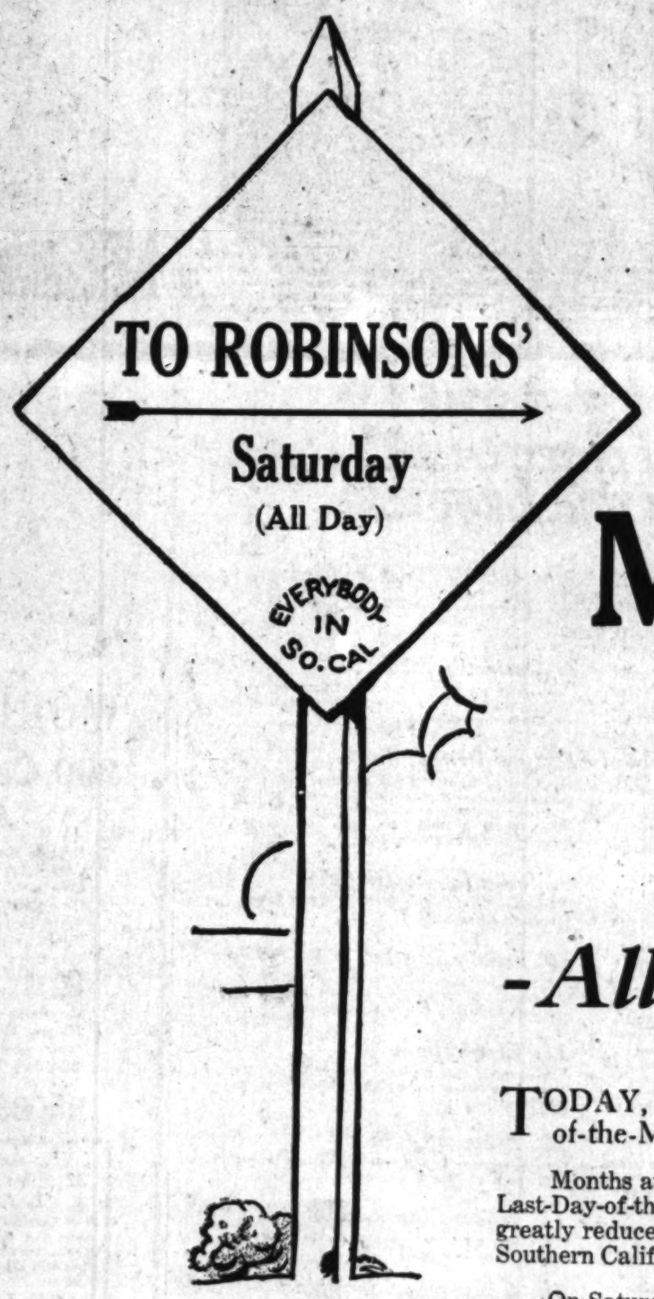

Last-Day-of-the-Month Sale Today

-All Day Saturday

TODAY, Saturday, All Day, occurs the April Last-Day-of-the-Month Sale at J. W. Robinson Co.

Months and years of these monthly distributions of Goods in the Last-Day-of-the-Month Sale at Half Price, Less than Half Price and greatly reduced prices, have established this Sale as an Institution in Southern California.

On Saturday—All Day—a somewhat greater volume of goods than usual will be disposed of. The list prepared would occupy, in fair sized type considerably more than a closely set newspaper page.

This is a Sale in which odd lots, remnants, broken sizes, discontinued lines and odds and ends of goods (all from regular stock) are grouped together for one day of intensive selling.

Summer and vacation needs may be supplied from this sale. Ready to wear, Luggage, Books, Yard Goods, Children's Wear, Housefurnishings, Draperies and Silverware, as well as hundreds of other items are included.

On seven floors, all over the Store, in every Department, Last-Day-of-the-Month Sales will be held.

ALL DAY SATURDAY

SOUTHERN CALIFORNIA MANUFACTURERS EXHIBIT

Southwest Bldg., 130 S. Broadway

Open Week Days from 9 to 5—Everybody Welcome. No Admission Charge.

See These Displays

"...t California Makes—Makes California"

Arts and Crafts Studio—Third Floor

Times-Mirror Printing and Binding House

Automobile Accessories Section—Second Floor
...Cord Tires, Compton
...Beam Headlights
...Gasoline, "More Power ...Tire."
Richfield Gasoline, Richlube Oil
Davis Nu Life Auto Refinisher
J. W. P. Auto Enamel

Building Trades Section—Second Floor
...Water Heater Company
...wood Chair Company
...Floor Gas Heater Company
...Furniture Manufacturing Company
...Roofing Paper Manufacturing Company
...Fan Mechanical Ventilation
...Electric Heater ...pany
...ating Paint Company
...ical Paint Company
...k and Wilcox Bed Rock
Furniture Manufacturing Co.
Kroehler Furniture Manufacturing Company, Inglewood
Technical Glass Hardware Company
Broneer Art Door Company, Hermosa Beach
Alhambra Kilns, Alhambra
Van Fleet "Tycrete" Composition Flooring
Page Wall Bed Company
Batchelder Tile Company
Main Art Tile and Mantel Company

Cooking School—Second Floor—Patio Garden
A. L. (CHEF) WYMAN
Free Demonstrations and Cooking Lessons, Tuesdays and Fridays, 2 to 4 p.m.

Food and Household Section—Second Floor
...Hous. Coffee—Cheek-...Company
...Bread—Continental ...Co.
...Cake—Continental ...Co.
...Honey Company—...bers
...Olive Company
...Brewing Company—...Bock"
...Refrigerator Company
...'s Flour Company
...Holman Porcelain Ware, ...ground
...Cooker
...Mitell Company
...Company
Empire China Company—Burbank
Pacific Soap Dish Company, Glendale
Lamco Water Softener
Sparklett's Water
California Mayonnaise Company
Golden West Peanut Butter
Morehouse Mustard Mills
Standard Sanitary Manufacturing Company
Gaffers and Sattler Stove Company
Parmelee-Dohrmann Company
L. A. Soap Company—White King, Mission Bell
Page Wall Bed Company

...ass Manufacturing Section—Second Floor
...Glass Company ...Glass Company
Technical Glass Company

Lecture Room—Third Floor
...California Inventors' ...ation
...Art League Paintings
L. A. Police Traffic Bureau
State Societies Meetings
L. A. City Public Playgrounds

Miscellaneous Section
...Tool and Manufacturing ...Co.
...Coupe Supply Company
...Equipment Flood-...ting
...of Power and Light—...Dam Project
...Bullen Company, ...ands
...Studios
...Gem Pump Company
...Service
California Metal Enameling Products
California Hut
Paul J. Howard Horticulture
Artcraft Pipe Organ Company—Santa Monica
Vouquett-Vaughn Duco Signs
Steelastic Company, Long Beach
Pompeii Art Manufacturing Company

Motion Picture Section—Second Floor
Association of Motion Picture Producers

Music Section
...California Music ...pany
...Battery Radio
Kemper Radio Company
Coops Piano Company, Pasadena

Office Equipment Section
...Mirror Printing and ...ding House
...Cactus Paper Manu-...ring Company
...ard Typewriter ...pany
Perrin Office Service Company
Kalamazoo Loose Leaf Products
L. A. Desk Company
TepLo Phone Booth Company
Pacific Coast Salesbook Company

Textile Section—Second Floor
...Knitting Mills
...Textile Mills, Arcadia
Pacific Knitting Mills
—And More Added Constantly!

"...t California Makes—Makes California"

RADIO PROGRAM WARNING GIVEN

Federal Commissioner Cites Censorship Possibility

Safeguarding Free Speech Up to Broadcasters

Obligations of Listeners Also Set Forth by Official

WASHINGTON, April 29. (Exclusive)—A warning against the possibility that Congress may eventually provide for government regulation of radio programs was sounded by H. A. Bellows, member of the Federal Radio Commission, in an address tonight at a dinner of the League of Women Voters. Mr. Bellows urged that the right of free speech be maintained by broadcasters in such a way that there would be no occasion for governmental censorship.

"Very rightly, Congress has held that the broadcaster shall not be subject to governmental dictation as to the character of the material he sends out; the Federal Radio Commission, under the present law, cannot and will not interfere with any broadcaster's right to control and censor his own programs," said Mr. Bellows. "In that matter his relations are not with the government, not with the commission, but with you. It is for you, the listeners, not for us, to censor his programs.

"The radio law tells us that we shall not fix any condition, 'which shall interfere with the right of free speech by means of radio communication' and yet if radio communication of any kind is to be possible at all we must sharply limit the number of broadcast stations."

Mr. Bellows said that the safeguarding of the right of free speech "lies in the hands of the broadcasters themselves, and ultimately in yours, for it is your good will that the broadcasters are seeking."

"If they and you do not so safeguard it," he said, "if you do not make it clear that your understanding of public interest, convenience and necessity involves a very broad conception of the obligations of the broadcaster to his listeners, then it may be that Congress will feel that there is need for some amendment to the present radio law, an amendment calling for such government regulation of radio programs as would manifestly be deplorable unless it can possibly be avoided."

SMITH GIVEN NEW NAME

PHILADELPHIA, April 29. (AP)—Senator Willis of Ohio left no doubts when in a speech before the Methodist Men's Council he predicted that some "eminent governors" would not be elected President. Digressing from his prepared speech he explained: "I meant nothing personal when I referred to Gov. Alcohol Smith."

Watch Washington Blvd.—[Advertisement.

ESSAY ON DEFINITION OF NEWS PRAISED BY CONTEST JUDGES

NEW YORK, April 29. (AP)—The question of "what is news?" asked in a contest by the new School for Social Research, brought forth a definition by Mike Wallach, attending a series of lectures on "Modern Journalism," which three judges of national repute have declared to be the best submitted.

"News," defines Mr. Wallach, "is a perishable commodity, distributed by the newspaper, marketed daily for consumption by the literate mind. It constitutes a written presentation of the events of the world, the nation, the State and the city in all fields of intellectual and emotional interest, such events being of sufficient importance socially, economically, politically, scientifically or individually, to engage the attention of vast numbers of people. Like any other commodity, its careful preparation, the quality of its ingredients, the integrity of its purpose, reflect credit or discredit upon the honor of its purveyors. Substitutes for truth, or adulteration of facts, cheapening of methods in the 'manufacture' of news, constitute abuse of public trust and threats against the health of the public mind."

The judges were Walter Williams, dean of the school of journalism at the University of Missouri; Marlen Pew, editor of Editor and Publisher, and Gerald W. Johnson, assistant editor of the Baltimore Evening Sun and author of "What Is News."

STRIKE MURDER JURY DISMISSED

Jury Split Eight to Four at Twenty-fifth Ballot

Majority for Conviction in San Francisco Trial

Difficulty Seen in Selecting Jury at Next Hearing

SAN FRANCISCO, April 29. (Exclusive)—Superior Judge Conlan dismissed the carpenters' strike murder jury at 4 p.m. today when Foreman James B. Gaffney declared the jury was split 8 to 4, and there was no possibility of reaching a verdict.

Between twenty and twenty-five ballots had been taken since 3:45 p.m. Wednesday, when the jury retired. Gaffney reported. The vote had changed from 7 and 5 to 8 and 4 shortly after noon today.

Discharge of the jury means another trial for Gus Badsen and George Pesce, who are charged with the murder of MacIvan Campbell, a non-union carpenter during a strike riot last October. Dep. Dist.-Atty. Skillin, who prosecuted the present case, said he is unable to state when the new trial date will be set.

Some difficulty in obtaining a jury for the next hearing is expected, as almost 200 prospective jurors were examined in the present case before a permanent jury was obtained.

Although no request was made by the court as to the manner in which the jury was divided, there is no question but that they stood 8 to 4 for conviction on the final ballot. It was reliably ascertained that two men and two women held out for acquittal.

FALSE TEETH MAKERS BITTEN BUT BITE FAILS TO REGISTER

CHICAGO, April 29. (Exclusive)—Trades unions are all right for bricklayers, pipe-fitters and all that, but they are no place for artists—musicians, painters and makers of false teeth—anything requiring technique and the pride the real artist takes in his work, according to a decision reached by 300 makers of false teeth.

Officials of the Dental Laboratories Association say that two organizers had been working on their men for some time and that two months ago the 300 were bitten by the idea of unionism. The organizers knew all about labor unionism, but they were totally ignorant of the manufacture of inlay, bridgework, plates, etc., and the affiliation with the union proved a flop. Now the insurgents are flocking back to work.

"We have no business in a union," said one of the insurgents. "We are artists. No two of us do the same thing. We discovered that all we would get out of the affiliation would be to pay additional dues and provide a soft job for walking delegates and business agents."

CREDITORS TO ATTACK PROCEEDS FROM BOOK

NEW YORK, April 29. (AP)—Creditors of Mrs. Rita de Acosta Lydig hope to realize something from her new book depicting what she terms "the tragic futility of fashionable life." They intend to attach the proceeds. Their lawyers also say they will examine her as to the reports that she is receiving an income of $40,000 a year. In her bankruptcy petition she listed debts of $94,000.

ALASKA WILL ADOPT FLAG DESIGNED BY BOY

JUNEAU (Alaska) April 29. (AP)—Only the signature of Gov. Parks was necessary today to adopt as Alaska's official flag a design created by Benny Benson, 13-year-old schoolboy of Seward. The Legislature has accepted the boy's flag, which depicts the Big Dipper and North Star in gold on a blue field.

SOVIET WILL SEND STAFF TO GENEVA

Russia Reverses Former Decision Not to Attend Economic Conference

MOSCOW (Russia) April 29. (AP)—Reversing its previous decision, the soviet government has decided to attend the International Economic Conference at Geneva.

Accepting the League of Nation's 1926 invitation to attend the conference, which is still regarded as operative, the soviet has appointed a delegation consisting of Valerian Osinski, chief of the statistical department; M. Sokolnikov, former finance commissar; M. Khintchuk, commercial representative in England, and several experts.

Throughout the United States there are more than 100,000 miles of high-voltage transmission lines bearing electricity.

Migratory B... Charges C... Legal Qu...

SAN FRANCISCO, April ... U. S. Atty. Hoban ... today what he could ... teen migratory-bird ... his office, following ... United States District ... mit their filing.

When Hoban ... seven migratory-bird ... eral Judge Frank H. ... fused to permit the ... he upheld Federal Judge ... Bourquin, who ... permit filing of ... saying that the Federal ... much important business ... ared with petty "... The Associated ... California, has filed ... against the Federal ... with Hatfield.

PIERCE-ARROW ... to $2265 delivered.

17 Minutes From 7th and Broadway

From Downtown Los Angeles—
Drive south on Figueroa, Vermont or Western avenues to WEST VERNON AVE. Turn west on Vernon to Leimert Park.

By 5c Yellow Car Line—
Take westbound "E" car on Broadway, Main, Jefferson, Grand or Santa Barbara. Get off at West Vernon Avenue.

From Hollywood—
Drive on Wilshire, Pico, Washington or West Adams to Crenshaw boulevard. Then straight south on Crenshaw and its continuation—Angeles Mesa Drive—to Leimert Park.

5¢ Car Fare

Why Leimert Park is the best place in All Los Angeles for your future home

Here are 14 reasons—there are many more! That's why hundreds of men and women are today planning their FUTURE HOME in Leimert Park. Join them!

1. *Really Close-in*
Leimert Park is the ONLY SPOT really close-in to the WEST where you can still buy a roomy level homesite at ORIGINAL LOW OPENING SUBDIVISION PRICES on terms. NEARER 7th and Broadway than the corner of Sunset and Western. NEARER downtown than any part of Hollywood; only 4½ miles from 7th and Broadway; driving time 17 minutes.

2. *Yellow Carline, 5c Fare*
The yellow cars run for 3000 feet through Leimert Park; scores of beautiful home sites within a block of the car line. Think of the time you save being close in and right on the car line.

3. *Solid Concrete Streets*
Very few subdivisions ever placed on sale in Los Angeles have AS FINE street improvements as Leimert Park—PERMANENT PAVING—SOLID CONCRETE—never to be torn up—never any assessments for street work in future. Cement sidewalks, curbs, sewers, water and gas mains, with laterals for each to every lot; electric conduits—ALL the improvements FREE to you.

4. *Shade Trees*
Planted throughout—shrubs and stretches of lawn on the 100-foot parkways.

5. *Fine Schools*
The 42d street elementary right in the property. Manual Arts High, Vermont, near Santa Barbara. Junior High School is to be built immediately adjoining. U. S. C. and Exposition Park Stadium 5 minutes away.

6. *Excellent Protective Restrictions*
The Community Association plans whereby BEAUTY and ORDER in landscaping and architecture will be maintained PERMANENTLY.

7. *Desirably Situated*
Square in the path of growth of Los Angeles WESTWARD to the sea, adjoining beautiful Santa Barbara Avenue.

8. *Law Prices; Terms*
Imagine being able to buy a roomy, level site with such fine improvements, so close-in, for as little as $2950—only a small payment down. No wonder Leimert Park sales are already nearly half a million dollars.

9. *Building Restrictions*
Minimum cost, house $3500 to $4000, architectural supervision.

10. *Safety Streets*
Streets shielded from heavy traffic. Your children will be safer in Leimert Park than almost anywhere else in Los Angeles.

11. *Electroliers*
Beautiful double standard electroliers on 100-foot parkways; installed without cost to buyers.

12. *Elevated Ground*
Leimert Park is 125 feet above sea level; drainage conditions are ideal.

13. *Home Financing*
We will give liberal assistance in financing your home in Leimert Park.

14. *Convenient Shopping*
Convenient, well-designed business center and Plaza WITHIN Leimert Park.

PROFITS!

Leimert Park is ripe for profits.

The city is built solid right up to it now.

The surrounding district is full-up—in eighty square blocks only 26 vacancies out of 1368.

With such an urgent demand for apartments and multiples, Leimert Park income property on beautiful 100-ft. parkways is a MARVELOUS INVESTMENT.

And where FIVE MAJOR TRAFFIC BOULEVARDS come together will be a BIG BUSINESS DISTRICT where fortunes will be made by those who invest wisely now.

Leimert Park is unquestionably the profit opportunity of 1927.

If you are wise you will see it at once.

Telephone VErmont 1175 for a private car to call at your home. No obligation to you.

WALTER H. LEIMERT CO.,
3001 West Vernon Ave.,
Los Angeles, Calif.

Gentlemen:
Please send me beautiful illustrated Leimert Park Booklet.

Name .....

Address .....

Opening Sale Now On

Come Out Sunday — Earlier if Possible

WALTER H. LEIMERT Co., INC.

Main Office
430-1-2-3 PACIFIC MUTUAL BLDG.
Telephone VAndike 2181

Tract Office
3001 WEST VERNON AVENUE
Telephones VErmont 1174 and 1175

Tract office open evenings until 9 o'clock

TEAR OUT THIS ADVERTISEMENT AND BRING IT WITH YOU

Second Annual

BAKER RANCH RODEO

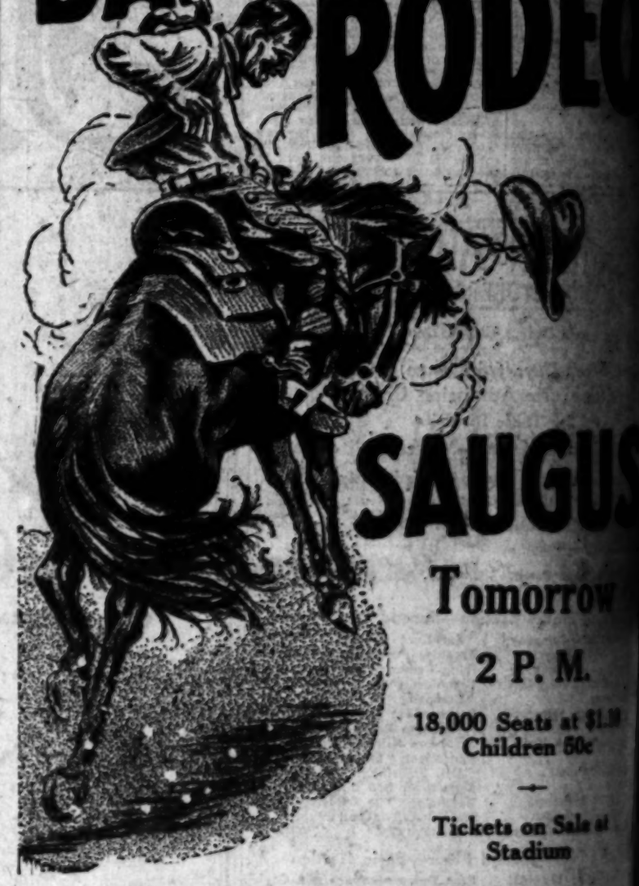

SAUGUS

Tomorrow

2 P. M.

18,000 Seats at $1.10
Children 50c

Tickets on Sale at Stadium

WORLD'S GREATEST RIDERS

200 Contestants

$4000 in Prizes

Program

Bronco Busting
Cowgirls' Bucking Horse Contest
Cowboys' Wild Steer Riding
Cowgirls' Wild Steer Riding
Wild Horse Riding
Trick and Fancy Roping
Cowboys' Pony Race
Cowgirls' Pony Race
Steer Roping
Cowboys' and Cowgirls' Relay Races, Trick Riding, Clown Contests and many other events—20-piece band.

Look Whose Here

Mike Stewart, Bronco Busting Champion, Cheyenne, 1926; Rose Smith, Trick Riding Champion, Cheyenne, 1926; Hugh Strickland, Bronco Busting Champion, Pendleton, 1926; Bill Askins, Bronco Busting Champion, Chicago, 1926, and London, 1926; Fred Hunt, Relay Champion, Cheyenne, 1926; Lloyd Saunders, Relay Champion, New York, 1926; Vera McGinnis, Relay Champion, Cheyenne, 1926; Buster Ringling, Steer Roping Champion, Pendleton, 1926; Mabel Strickland, ... the world's best all-around cowgirl.

OTHERS! OTHERS! OTHERS!

Big Barbecue, 10:30 to 1:30—50c per Plate

By Auto
32 Miles from L. A.
Drive through San Fernando and Newhall to Saugus, then police and signs will direct you to Stadium.
START EARLY!

RESERVED SEAT SALE at B. H. Dyas, Biltmore and Lankershim Hotels; Gitteison Bros., 6770 Hollywood Blvd.; Glendale Music Co., Glendale; H. H. Dace Dept. Store, San Fernando; Renfro's Pharmacy, Saugus; all Southern Pacific Stations and ticket offices in Southern California—and at Baker Ranch Stadium after 5 p.m. today and all day tomorrow.

By Train
$1.50 Round Trip
Leaves Southern Pacific ... 12:40 noon, 1:05, Burbank 1:35, San Fernando 1:45. Time Fare: Glendale 25 min., Burbank 45 min., San Fernando 70 min. Half Fare, Plus ... ing at Station.

Before and After the Rodeo

DAYS OF '49 CAMP

AUSPICES PACIFIC CLUB

See and enjoy all the amusements that entertained the gold rush seekers in the early history of California.

COME EARLY—STAY LATE

Free Parking for 10,000 Autos

...T WILL ...STAFF ...GENEVA

...Reverses Former ... Not to Attend ... Conference

...ussia) April 29. (AP)—...previous decision, the ...nt has decided to at... ...ternational Economic ...Geneva.

...e League of Nation's ... to attend the con... ... to still regarded as ...soviet has appointed a ...sting of Valerian Os... ...of the statistical de... ...Sokolnikov, former ...ssador, M. Khintchuk, ...esentative in England, ...orts.

...the United States there ...100,000 miles of high... ...sion lines bearing

Migratory Bird Charges Cau... Legal Quand...

SAN FRANCISCO, April 29. ... U. S. Atty. Hatfield was ... today what he could do with ... teen migratory-bird complaints ... his office, following refusal of ... United States District Court to ... mit their filing.

When Hatfield attempted to ... seven migratory-bird cases today ... eral Judge Frank H. Kerrigan ... fused to permit the move, saying ... he upheld Federal Judge George ... Bourquin, who recently refused ... permit filing of ten similar ... saying that the Federal courts had ... much important business to be ... ered with petty "hall-door" ...

The Associated Sportsmen's Club ... California has filed a ... against the Federal court's ... with Hatfield

PIERCE-ARROW reduces price ... to $2385 delivered.

...RANCH ...RODEO

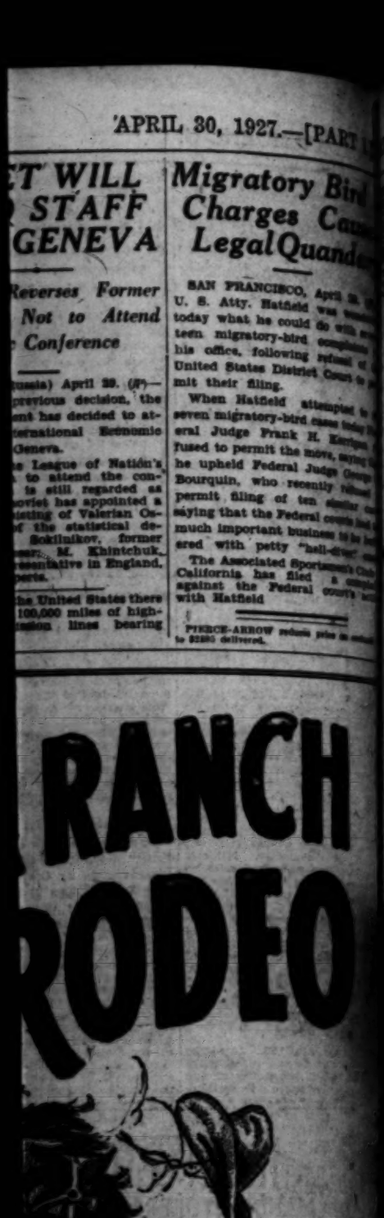

...SAUGUS

Tomorrow

2 P. M.

18,000 Seats at $1.10
Children 50c

Tickets on Sale at Stadium

...ATEST RIDERS

$4000 in Prizes

Look Whose Here

Mike Stewart, Bronco Busting Champion, Cheyenne, 1925; Rose Smith, Trick Riding Champion, Cheyenne, 1926; Hugh Strickland, Bronco Busting Champion, Pendleton, 1924; Bob Askins, Bronco Busting Champion, Chicago, 1926, and London, 1925; Fred Hunt, Relay Champion, Cheyenne, 1926; Lloyd Saunders, Bulldogging Champion, New York, 1926; Vera McGinnis, Relay Champion, Cheyenne, 1926; Buster Gardner, Steer Roping Champion, Prescott, 1926; Mabel Strickland, acclaimed the world's best all-around cowgirl. OTHERS! OTHERS! OTHERS!

...to 1:30—50c per Plate

...SEAT SALE at ...ltmore and Lank...; Gittelson Bros., ...d Blvd.; Glendale ...ndale; H. H. Dace ... San Fernando; ...macy, Saugus; all ...fle Stations and ... in Southern Cali... Baker Ranch Sta... ...m. today and all

By Train
$1.50 Round Trip

Leaves Southern Pacific 12:45 noon, Glendale 1:05, Burbank 1:15, San Fernando 1:30. Round Trip Fare: Glendale $1.35, Burbank $1.10, San Fernando 70 cents. Children Half Fare. Free parking at stations.

...After the Rodeo

...'49 CAMP

...PACIFIC CLUB

...nts that entertained the gold rush ... history of California.

...Y—STAY LATE

...for 10,000 Autos

A wonderful home investment with seaside golf course-free!

Read what experts say about Palos Verdes Estates:

PALOS VERDES ESTATES is now nationally prominent among America's greatest achievements in community planning. Here's what several leading authorities say about this beautiful seaside property:

Frederick Law Olmsted, of Olmsted Bros., Brookline, Mass., designers of Central Park and Forest Hills, New York, etc., says: Palos Verdes stands head and shoulders above any other great residential community."

Edward T. Hartman, State Consultant on Housing and Planning, Massachusetts Dept. Public Welfare, says: "It may serve as an excellent guide to every planning board... Palos Verdes is in many ways assured of a better environment, more open space, better recreation areas and more careful control of architecture."

American Institute of Architects, (Southern California Chapter) on February 15, 1927, awarded their Certificate of Honor to the Palos Verdes School District for "merit of design and execution of work" on the Malaga Cove School Building.

Hugh R. Pomeroy, Secretary Los Angeles County Regional Planning Commision, writes: "The ideal of community building is evident in the plans of the layout of Palos Verdes... a magnificent system of parkways... Palos Verdes has provided for the needs of its ultimate population."

George B. Ford, when President of the National Conference on city planning wrote that "Palos Verdes is an object lesson to the whole country and we warmly appreciate the opportunity you gave us of studying it."

—and because all the above is true, because of its wonderful location, its exclusive features, its superior development, its home environment, 70% of the Estates is already sold. Building permits, as of January 1, 1927, were 150% greater than the total for 1926. Palos Verdes is today's best buy because you pay less for better value. Investigate today! Compare prices! Compare restrictions! Be sure and see the golf course and other developments! One visit will convince you. Then act.

Mail coupon below for illustrated booklet and detailed information

Palos Verdes Estates

Four and one-half miles of California's finest shore line

GENERAL SALES OFFICES: LANE MORTGAGE BUILDING, EIGHTH AND SPRING STREETS, *LOS ANGELES*

JAY LAWYER, *General Manager*

LONG BEACH—L. H. Walker
340 East Ocean Boulevard. *Phone 639-329*

SAN PEDRO—A. M. Ferguson
695 Seventh Street. *Phone 2972*

MAIL THIS COUPON TODAY

PALOS VERDES ESTATES, TS-4-30
565 Lane Mortgage Bldg., Los Angeles.
Send me booklet and information.

Name_____

Address_____

Telephone VAndike 2481

PALOS VERDES—R. R. Wadd
Office, Malaga Cove. *Phone Redondo 3088*
"La Venta," *Redondo 6832*
Riding Academy, *Redondo 6971*
PALOS VERDES GOLF CLUB HOUSE
Redondo 6981

$90 per front foot for Ocean Palisade Frontage

Including public utilities, city improvements and conveniences. Compare these prices with those asked for other ocean front property—you will be satisfied there is no better value anywhere.

A few choice homes situated on some of the finest scenic locations in Southern California are also available for immediate occupancy at prices from $12,000 to $70,000.

HEALTH STATION ASSUMING FORM

Plans for Quarantine Depot Near Completion

U. S. Surgeon-General Gives Out Statement

New Project Will be Largest of Kind on Coast

Plans for Los Angeles Harbor's $500,000 quarantine station, to be established on what is now the site of Dead Man's Island by the United States Public Health Service, are near completion, it was announced yesterday by Dr. Hugh S. Cumming, United States Surgeon-General, during an inspection of the port.

Dr. Cumming also conferred with Maj. H. A. Spencer, surgeon in charge of the United States Public Health Service at the harbor, relative to the building of a marine hospital at Los Angeles Harbor.

The quarantine station, to be the largest and finest-equipped on the Pacific Coast, will occupy the seaward twenty acres of the new rectangular island to be formed outside the 1000-foot channel line by the removal of Dead Man's Island. The shoreward forty-one acres of this new island will be given over to a new United States immigration station, supplanting the one now in use at the foot of twenty-second street, San Pedro.

It is the plan of the United States District Engineer's office to start work on the removal of Dead Man's Island early this summer, to be followed by the widening of the main channel entrance from 550 feet to the standard pier head line of 1000 feet. A rectangular area, sixty-one acres in extent, will be bulkheaded off and this area filled by the removal of Dead Man's Island and channel dredging.

Dr. Spencer pointed out, during the survey of the port by the surgeon-general, that Los Angeles Harbor, having 6500 vessels arriving yearly, is the only port of its size in the United States with out full marine hospital and quarantine facilities.

LINER CALAWAII DUE FROM HONOLULU TODAY

With first-class quarters filled to capacity, with 163 third-class passengers, making a total passenger list of 370, the Calawaii, popular cabin liner operated by the Los Angeles Steamship Company in the Honolulu run, will dock at Los Angeles Harbor at 12:30 p.m. today, according to radio advices received from Capt. A. A. Sawyer. The first-class passengers include a considerable number of tourists from all sections of the country, returning from the islands, together with a number of residents of the islands coming here on business and pleasure.

The vessel is also bringing a substantial cargo of Hawaiian products, consisting principally of crated fresh pineapples for the local market, and canned pines for local and eastern distribution.

Enter the Louie Black into the realm of Los Angeles shipping. Dressed in multicolored buntings, the latest big addition to Wrigley's towboat fleet is scheduled to pass down the channel at 9 o'clock this morning.

It is her trial trip, and on her will be 100 guests, representing municipal, legal and shipping interests, not only of Los Angeles, but of San Francisco as well. They will sail to Avalon, have lunch at the St. Catherine Hotel, and return tonight.

The craft, like stories its namesake, Capt. Louis Black passes out, is one of the saltiest and most modern extant, with 400-horsepower direct reservible Winton full-Diesels, and ninety-five feet over all. She has just been completed at Williams Muller's yards at a cost of $100,000.

She will go into commercial service early next week, as the tenth tug in the Wilmington Transportation Company fleet. Capt. Vincent Dirrocco will command, with Ernest Church as chief engineer, and with an assistant, an electrician and a deck hand comprising the crew.

Her ship's bell will be of silver, a gift of the Bilge Club, while the siren, equally pretentetious in design, is the Banning family's tribute to Capt. Black. San Pedro lodge of Elks also will disclose another adornament for the ship on the trip today. Funeral rites will be conducted here today for the late Capt. Jacob Johnson, master of the McCormick liner Celilo, who died at the Marine Hospital at San Francisco the 27th inst. Coming to America twenty years ago from Norway with Capt. H. Maland, now master of the Dorothy Wintermote, he soon entered the service of the McCormick Steamship Company, remaining with them since. At one time he was mate on the steamer Stanwood under Capt. G. Gallis of the firm of Sconholft & Gallis, San Pedro. He is survived by his widow, two sons, Thalmer and Otto, and a daughter, Norma at their home, 1183 Fourteenth street, San Pedro.

That San Francisco is making a major bid for the United Fruit Steamship Company, entering the Pacific trade, to select San Francisco as its Coast distributing center for bananas in place of Los Angeles, was disclosed yesterday. Officials who first examined this port and then went to San Francisco have been in hands of Southern Pacific officials there day and night, and China Basin has received much attention. While both the city of Los Angeles and the Union Pacific here are said to stand ready to give the line any terminal facility desired, the Southern Pacific also is reported making flattering offers at San Francisco. Recommendations are said to have been forwarded to the line's headquarters at New York.

Stanley Hillier's floating reduction ship, Lake Miraflores, is fitting out at San Francisco for Alaska, where she will begin reduction of herring inside the three-mile limit June 1. She will be operated by the Ocean Industries, Inc., of Nevada, which may later send to Alaska their reduction ship Peralta, now at Santa Barbara. Both experimented unsuccessfully in off-shore sardine reduction in Southern California last winter, after outfitting at a cost of $300,000 and $150,000, respectively.

The steamer Kermit, Capt. W. M. Strong commanding, arrived from Northern Europe yesterday on her last voyage under the retiring United American Lines. She has been purchased along with the Montpelier by Company, and will be delivered at San Francisco after discharging up-Coast. She brings 9800 tons of cargo, of which 3500 is for discharge here.

SHIPPING

PASSENGER SCHEDULE

ARRIVING

(Hour given below is docking time)

April 29—
Calawaii, Honolulu, 12:30 p.m. 163
Harvard, San Francisco, 10 a.m. 155
Avalon, Avalon, 5:30 p.m. 185

May 1—
Rakuyo Maru, Valparaiso, 11 a.m. 220
Ruth Alexander, San Diego, 7 a.m. 152
Harvard, San Diego, 2 p.m. 155
Yale, San Francisco, 10 a.m. 165
Finland, San Francisco, 2 p.m. 154

AIR MAIL SCHEDULE

Now in effect: Universal postage rate of 10 cents per half ounce anywhere in the United States or Canada applies on all matters sent via Air Mail.

Transcontinental air mail service to and from Southern California is operated in both directions daily, leaving Air Mail Airport (Los Angeles) at 7:35 a.m. Pacific Time and arriving at Hadley Field (New Brunswick, N. J.) at 5 p.m. Eastern Standard Time the second day. Arrival at the New York City postoffice is one hour later.

Westbound departure from Hadley Field is at 12:15 p.m., Eastern Standard Time, with arrival at Los Angeles at 9:30 p.m. Pacific Time the second day.

The Los Angeles daily closing for air mail is 6:30 a.m. at Arcade Station and at 5:45 a.m. or a little later at the air mail letter boxes, painted red, white and blue, and located in various parts of the city.

Items for the air mail are restricted to not more than fifty (50) pounds in weight and to not more than eighty-four (84) inches in length and girth combined.

PACIFIC COAST ROUTE

Collections are made at all air mail boxes not later than 9 p.m. and at the Arcade Station postoffice not later than 10:45 p.m.

The route will be operated on the following schedule: Northbound, leave Los Angeles 12:01 a.m. Arrive at Bakersfield 1:45 a.m.; Fresno, 3:30 a.m., San Francisco, 6:30 a.m.; Seattle, 2 p.m. Southbound, leave Seattle 2:45 a.m.; San Francisco, 12 noon; Fresno, 3 p.m.; Bakersfield, 5:30 p.m. Arrive Los Angeles 8 p.m.

SHIPPING and Los Angeles Harbor NEWS

Nourdeclyft, San Francisco, 8 a.m. 167
Avalon, Avalon, 5:30 p.m. 185

May 2—
Humboldt, San Francisco, 8 a.m. 99
Harvard, Seattle, via S. F., 8 a.m. 155
Admiral Fiske, Portland, via S. F., 8 a.m. 134
Manila Maru, Buenos Aires, 8 a.m. 220U
President Monroe, New York, 8 a.m. 237A
Columbia, San Francisco, 8 a.m. 168
Evanger, San Francisco, 8 a.m. 230E
Avalon, Avalon, 5:30 p.m. 185

VESSELS SAILING

April 30—
Harvard, San Diego, 2 p.m. 155
Admiral Dewey, Portland, via S. F., 11 a.m. 134
Noma City, San Francisco, 2 p.m. 150
Australia, Sydney-Adelaide, 5 p.m. 230C
Avalon, Avalon, 10 a.m. 185

May 1—
Ruth Alexander, Seattle, via S. F., 11 a.m. 152
Harvard, San Diego, 2 p.m. 155
Yale, San Diego, 2 p.m. 155
Nordenfelt, Liverpool, 5 p.m. 197
Avalon, Avalon, 10 a.m. 185

May 2—
Wapama, Seattle via S. F., 2 p.m. 377
Admiral Fiske, San Diego, 2 p.m. 134
Bishop Mero, Yokohama, 3 p.m. 534
Finland, New York, 6 a.m. 154
Humboldt, San Francisco, 2 p.m. 99
Colombia, New York, 2 p.m. 168
Evanger, Buenos Aires, 2 p.m. 230C
Avalon, Avalon, 10 a.m. 185

VESSELS IN PORT

Midnight, Friday, April 29

PASSENGER VESSELS

Avalon, steamer 185
Admiral Dewey, steamer 134
Australia, steamer (Swedish) 230
Lochgoil, motorship (British) 169
Noma City, steamer 150

CARGO VESSELS

Anadyr, whaler (Norwegian) ..... Long Beach
Daylight, barge (British) ..... Anchor
Dupont, steamer 168
Columbian, steamer 168
Intrepid, motorship 81
J. L. Luckenbach, steamer 220
Jane Christensen, steamer 197
Kermit, steamer 155
Manila Maru, steamer 220
Maria Rickmers, steamer (Norwegian) 93
Minnesotan, steamer 173
Molina, steamer 168
Santa Isabel, steamer 149
Snowdonia, steamer 168
West Sequoia, steamer 231E
Yorgate, steamer 94

OIL CARRIERS

British Lantern, tanker (British) 97
District of Columbia, tanker 96
Hakin Maru, tanker (Japanese) 157
Vaca, tanker ..... Anchor
Richfield, tanker ..... Long Beach
Columbian, steamer (French) ..... Long Beach
Shahdoma, tanker (British) 150
San Gerardo, tanker (British) 150
Theodora, tanker (British) 241
Washtenaw, tanker 173
W. S. Miller, tanker 94

LUMBER CARRIERS

Claremont, steamer 199
Chetopa, steamer ..... Anchor
Daisy Matthews, steamer 77
El Capitan, steamer 74
San Pedro, steamer 234

LOCATION OF BERTHS

OUTER HARBOR—Nos. 38 to 72.
SAN PEDRO—Nos. 74 to 89.
WEST BASIN—Nos. 101 to 122.
WILMINGTON—Nos. 150 to 180.
EAST BASIN—Nos. 191 to 204.
TERMINAL ISLAND—Nos. 205 to 261.
Long Beach not numbered.

COAST AND GEODETIC SURVEY

TIDES, APRIL, 1927
Los Angeles Harbor

LOW WATER

Day	Time	Height	Time	Height
		M.		M.
29	3:39 a.m.	—0.3	3:38 p.m.	0.1

HIGH WATER

Day	Time	Height	Time	Height
		M.		M.
29	9:39 a.m.	3.3	9:39 p.m.	4.3

SUN AND MOON

Day	Sunrise	Sunset	Moonrise	Moonset
29	5:34 a.m.	6:36 p.m.	4:59 a.m.	5:34 p.m.

ARRIVALS AND CLEARANCES AT WORLD'S PORTS

SAN FRANCISCO, April 29. (AP)—Arrived: Manukai, 4:30 a.m., Kahului; Hewick, 6:53 a.m., Hueneme; Salina, 7:30 a.m., Monterey; Los Angeles, 9:30 a.m., Los Angeles; R. D. Kingsley, 9:45 a.m., Bolinas Bay; Cricket, 7:45 a.m., Los Angeles; Tenyo Maru, 8 a.m., Yokohama; Crescent City, 12:15 p.m., Honolulu; Harvard, 10:45 p.m., Los Angeles; Ryder Hanify, 2:30 p.m., Los Angeles; Matson, 2:35 p.m., Los Angeles; Westward Ho, 2:40 p.m., Los Angeles; Utaxarbon, 3:25 p.m., Los Angeles; J. C. Fitzsimmons, 5:50 p.m., Los Angeles; Kinkaid, 4:55 p.m., Astoria; Paul Shoup, 6:05 p.m., Philadelphia; Sagtaug, 5:20 p.m., Los Angeles; Borgen, 5:45 p.m., Oslo; Admiral Fiske, 5:55 p.m., Portland.

Departed: Dollar Freeman, 12:05 a.m., Monterey; Washington, 12:35 a.m., Eureka; El Segundo, 9:45 a.m., Seattle; Bloor, No. 1, 2:10 p.m., Hardy; D. O. Scofield, 3:20 p.m., Los Angeles; Frank H. Buck, 4:50 p.m., Los Angeles; Harvard, 4:50 p.m., Los Angeles.

SEATTLE, April 29.—Arrived: Talos, 11:20 p.m., Emma H. Coppage, 5:15 p.m., Olympia; Montana, 2Kb, Los Angeles; William F. Herrin, 5:30 p.m., Port Gamble; 4 p.m., Portland; Emma Alexander, 7 a.m., San Francisco; motorship Charlie Watson, 8 a.m., Perry L. Smithers, 9:30 a.m., Alaska; Oswego, 28th, Bellingham.

Departed: Olympia, 4 p.m.; Los Angeles; Notre Dame de Fourriers, 4 p.m., Pine City, 5 p.m., San Francisco; Scandinavian Agent, 2 p.m., San Diego; Niagara, 7 a.m., Sydney.

Southeastern Alaska; Emma Alexander, 3 p.m., Whitney Olson, 12:45 a.m., Tacoma; motorship Frank Lynch, Vancouver.

TACOMA, April 29.—Arrived: Border King, British Columbia, during night; Whitney Olson, Los Angeles, 8:30 p.m.; Emma Alexander, Seattle, 7 p.m.

Departed: Border King, British Columbia ports, during night; Whitney Olson, down-bound, 7 a.m.

PORTLAND, April 29. — Arrived: Martha Buckman, 6:30 a.m., San Francisco, via Eureka and Coos Bay; Admiral Fiske, 8:15 a.m., Diego and way; Indiana Harbor, 10:45 p.m., Los Angeles, via San Francisco; Santa Cecilia, 11 a.m., Vancouver; Siskiyou, 9:30 a.m., San Francisco.

Departed: Lotus, 9 a.m., Los Angeles; Robert Dollar, noon, Sydney and way; via San Francisco; West Nivaria, 4 p.m., New Plymouth and way ports; Rose City, 5 p.m., San Francisco and Los Angeles; Chiwaka, 4 p.m., Grays Harbor; Santa Cecilia, 7 p.m., Baltimore and way, via Puget Sound; Point Reyes, 7 p.m., Monte and way, via Puget Sound; Solano, 9 p.m., Los Angeles.

SAN DIEGO, April 29.—Arrived: Admiral Dewey, 8 a.m., Portland; Point Sonia, 12:30 p.m., Eureka; Middletown Victory, 7 a.m., Philadelphia; Grimm, 9 a.m., Hueneme; Ruth Alexander, 6 p.m., Seattle; Dollar Putnam, 6 p.m., Coos Bay.

Departed: Yale, 9 a.m., San Francisco; Admiral Dewey, 2 p.m., Portland; Point Sonia, 12:30 p.m., San Francisco; Middletown Victory, 7 p.m., Los Angeles; Tuscaloosa City, 5 p.m., San Francisco.

ASTORIA (Or.) April 29.—Departed: Celilo, 4 a.m., San Francisco; Lake Frances, 5:40 a.m., Los Angeles; Lotus, 11:30 a.m., Los Angeles.

VANCOUVER (B. C.) April 29.—Arrived: Kitkeli, 9 a.m., Christensen's; Ivy Mars, 3 a.m., Tahiphina, 4 a.m., Robin Goodfellow, 1 a.m., Seattle; Haurahi, 5 a.m., Sydney; motorship Lee Alonzo, 1 a.m., Portland.

Departed: Montpelier, 24th, Antwerp; Norway, 29th, Orient.

VICTORIA (B. C.) April 29.—Arrived: Yada Maru, 8th, Yokohama; Empress of Canada, 28th, Vancouver; Emma Alexander, 28th, San Diego; Niagara, 7 a.m., Sydney.

Departed: Empress of Canada, 29th, Manila; Balmoral, 28th, Europe.

GRAYS HARBOR (Wash.) April 28.—Departed: Evanger, 11 a.m., Montevideo.

PORT ANGELES (Wash.) April 29.—Arrived: Griffon, 8 a.m., Portland.

Departed: Griffon, 9 a.m., Seattle.

WRANGELL (Alaska) April 29.—Departed: Admiral Rogers, 28th, south.

KETCHIKAN (Alaska) April 29.—Departed: Admiral Evans, 28th, south.

JUNEAU (Alaska) April 29.—Departed: Alaska, 28th, south.

PANAMA CANAL, April 29.—Passed, bound west: Manchuria, New York for San Francisco; Simmons, New Orleans for Grays Harbor; Emile Deutsch de la Meurthe, Cristobal for Los Angeles; San Nazario, Santos for Los Angeles; W. L. Steed, Baltimore for Los Angeles.

BALBOA, April 28.—Departed: Rio Stewart, Los Angeles.

RADIO REPORT

(BY RADIO CORPORATION OF AMERICA)

The Radio Corporation of America in co-operation with the United States Health Service and the Marconi Wireless Telegraph Company of the U.S.A. states at Los Angeles Harbor for medical and surgical services for ships at sea.

WILMINGTON STATION

Noon, April 29

SUNBEAM, Los Angeles for Balboa, 945 miles south of Los Angeles.

ANDREA F. LUCKENBACH, Los Angeles for Balboa, 1416 miles south of Los Angeles.

MOERDYK, Balboa for Los Angeles, 1737 miles south of Los Angeles.

CHARLES H. CRAMP, Balboa for San Francisco, 1652 miles south of San Francisco.

La TOUCHE, Manzanillo for Mazatlan, 96 miles south of Manzanillo.

SUPORTO, Los Angeles for Balboa, 1280 miles south of Los Angeles.

F. A. MOFFETT, San Francisco for San Jose, 370 miles south of San Jose.

LONDON MERCHANT, Los Angeles for Balboa, 1280 miles south of Los Angeles.

8 p.m., April 29.

PRESIDENT MONROE, Balboa for Los Angeles, 1025 miles south of Los Angeles.

TOHORA MARU, Balboa for Los Angeles, 1020 miles south of Los Angeles.

STANDARD SERVICE, Los Angeles for Tacoma, 89 miles north of Tacoma.

REDONDO, Los Angeles for Balboa, 1497 miles south of Balboa.

EMMA H. COPPAGE, Los Angeles for Seattle, 173 miles south of Seattle.

CHARLIE WATSON, Sitka for Port Wells, 139 miles north of Port Wells.

WEST YAMA, Los Angeles for Auckland, 7261 miles southeast of Los Angeles.

CAPE MENDOCINO, Los Angeles for Balboa, 997 miles south of Los Angeles.

CITY OF LOS ANGELES, Los Angeles for Honolulu, 2220 miles west of Los Angeles.

TACHIBANA MARU, Tokio for Los Angeles, 577 miles from Los Angeles.

CITY OF PANAMA, Balboa Cruz for Acapulco, 28 miles north of Balboa Cruz.

Noon, April 29

J. L. LUCKENBACH, San Francisco for Los Angeles, 377 miles north of Los Angeles.

NORA, Balboa for Los Angeles, 79 miles south of Los Angeles at 8 a.m.

COTA, Iquique for San Francisco, 247 miles south of San Francisco.

CHILORE, Los Angeles for Tocopilla, 96 miles south of Los Angeles.

LEWIS LUCKENBACH, Balboa for Los Angeles, 1280 miles south of Los Angeles.

MEMPHIS CITY, San Francisco for Los Angeles, 143 miles north of Los Angeles.

SUNPEARCO, Los Angeles for Balboa, 889 miles south of Los Angeles.

DALZILAR, Balboa for Los Angeles, 982 miles south of Los Angeles.

SIMON, Los Angeles for Balboa, 636 miles south of Los Angeles.

PACIFIC CO., Los Angeles for Balboa, 979 miles south of Los Angeles.

JALISCO, anchored Tyrants.

CHEHALIS, Los Angeles for Tocopilla, 944 miles south of Los Angeles.

JAPAN ARROW, Los Angeles for Balboa, 1280 miles south of Los Angeles.

DIXIE ARROW, San Francisco for Balboa, 1020 miles south of Balboa.

HAMPTON ROADS, Balboa for Los Angeles, 1243 miles south of Los Angeles.

DELAWARE, Balboa for San Francisco, 1740 miles south of San Francisco.

ELEANOR CHRISTENSON, Los Angeles for Balboa, 1280 miles south of Balboa.

WILLPOAD, Balboa for San Diego, 966 miles south of San Diego.

ARGON, Los Angeles for Balboa, 2032 miles south of Balboa.

ONEIDA, Aberdeen for Los Angeles, 671 miles north of Los Angeles.

5 p.m., April 29

W. S. RHEEM, Los Angeles for Balboa, 2781 north of Balboa.

EDNA CHRISTENSON, Los Angeles for San Francisco, 22 miles north of Los Angeles.

La PLACENTIA, Seattle for Los Angeles, 729 miles south of Los Angeles.

SAN FRANCISCO STATION

5 p.m., April 29

TAHITI, San Francisco for Sydney, 6157 miles from San Francisco.

KINDERDYK, Astoria for San Francisco, 72 miles from San Francisco.

CHINA ARROW, San Francisco for Manila, 6610 miles from San Francisco.

MAUNALEI, San Francisco for Honolulu, 2057 miles from San Francisco.

MAKAWELI, Orient for San Francisco, 7,229 miles from San Francisco.

PLUVIE, Seattle for Los Angeles, 2137 miles from Los Angeles.

FILLMORE, San Francisco for Brisbane, 6662 miles from San Francisco.

FILLPIT POINT, San Francisco for Brisbane, 6662 miles from San Francisco.

MANOA, left Honolulu for Kahului, 9 p.m.

PRESIDENT HARRISON, San Francisco for Honolulu, 2051 miles from San Francisco.

NORDSO, Sydney for San Francisco, 7150 miles from San Francisco.

WILLFARO, Tacoma for New York, 25 miles from Flattery.

MAIKIKI, Port Townsend for Honolulu, 1347 miles from Port Townsend.

PRESIDENT JACKSON, Yokohama for Honolulu, 4270 miles west of Honolulu.

WILLSHIPO, New York for Seattle, 248 miles from Seattle.

KATSONIA, Honolulu for San Francisco, 2397 miles from San Francisco.

MAKEMA, Aberdeen for Kahului, 2942 miles from Kahului.

OAKPARK, Honolulu for Balboa, 2859 miles from Balboa.

RHUNE MARU, San Francisco for Yokohama, 5451 miles from San Francisco.

TAIYO MARU, San Francisco for Honolulu, 2349 miles from San Francisco.

GRACE DOLLAR, Vancouver for Los Angeles, 801 miles from Los Angeles.

INDEPENDENCE, Honolulu for Balboa, 2179 miles from Honolulu.

PRESIDENT CLEVELAND, Seattle for Yokohama, 4170 miles from Seattle.

CANADIAN ROVER, Ocean Falls for Los Angeles, 495 miles from Los Angeles.

F. A. MOFFETT, San Francisco for San Jose on flatsands, 370 miles from San Jose.

STAR OF FALKLAND, San Francisco for Nukahiva, 4,700 miles from San Francisco.

STAR OF ZEALAND, San Francisco for Bengal Bay, 7440 miles from San Francisco.

WESLEY, Los Angeles for Portland, 779 miles from Los Angeles.

SCOUPA BLUFF, Orient for San Francisco, 7000 miles from San Francisco.

NEW BRITAIN, Seattle for Los Angeles, 1022 miles from Cape Flattery.

D. O. SCOFIELD, San Francisco for Los Angeles, 384 miles from Los Angeles.

R. J. MANNA, Richmond for Willapoint, 1284 miles from Richmond.

W. S. RHEEM, Los Angeles for Baltimore, 2781 miles from Balboa.

MARGARET DOLLAR, New York for San Francisco, 3,251 miles from San Francisco.

F. A. WARNER, Coos Bay for Los Angeles, 114 miles from Los Angeles.

RICHMOND, Los Angeles for Portland, 786 miles from Portland.

CORRALES, San Francisco for Seattle, 29 miles from San Francisco.

GRACE DOLLAR, Vancouver for Los Angeles, 801 miles from Seattle.

EL SEGUNDO, Richmond for Seattle, 796 miles from Seattle.

GEORGE ALLEN, Los Angeles for Grays Harbor, 1002 miles from Grays Harbor.

HIGURA, Everett for Baltimore, 847 miles from Cape Flattery.

ARCTIC, Marfon for San Francisco, 20 miles from San Francisco.

HUNTSMARCO, San Francisco for Grays Harbor, 135 miles from San Francisco.

CAPT. J. F. LUCAS, Portland for El Segundo, 653 miles from El Segundo.

SATANTA, Los Angeles for Tokelama, 742 miles from Los Angeles.

ARTHAL, Los Angeles for Shanghai, 5800 miles from Los Angeles.

SOCCENT, with barge, Los Angeles for Seattle, 848 miles from Seattle.

[BY FEDERAL TELEGRAPH COMPANY]

The Federal Telegraph Company, in cooperation with the Los Angeles Receiving Hospital staff, will receive requests for medical and surgical service from ships at sea within range of the Los Angeles Harbor station at Los Angeles, without charge.

LOS ANGELES STATION

Noon, April 29

SUTOPUCO, Los Angeles for New York, 2280 miles from Los Angeles.

SWIFTWIND, Balboa for Los Angeles, 1720 miles from Los Angeles.

MADRAS CITY, Los Angeles for London, 5144 miles from Los Angeles.

SAN GASPAR, Balboa for Los Angeles, 1220 miles from Los Angeles.

R. A. PERKINS, Chanperico for Los Angeles, 1649 miles from Los Angeles.

MOERDYK, Balboa for Los Angeles, 1737 miles from Los Angeles.

LOS ANGELES ARRIVALS AND DEPARTURES

ARRIVED, FRIDAY, APRIL 29

Ship—	Time	From	Cargo	Captain	Operator
RADIANT, tanker	12:10 a.m.	Portland	Ballast	Dahdoff	Union Oil Co.
EDNA CHRISTENSON, steamer	1:30 a.m.	Buena Ventura	Ballast	Johnson	Holden & Christensen
MINNESOTAN, steamer	2:35 a.m.	San Francisco	General	Smith	Amer.-Hawaiian S.S. Co.
DEPREE, steamer	3:10 a.m.	San Diego	Lumber	Newland	McCormick S.S. Co.
KERMIT, steamer	3:35 a.m.	Hamburg	General	Strang	United Amer. Lines
WASHTENAW, tanker	4:15 a.m.	Seattle	Ballast	Trana	Cal. Pac. Corp.
KATHERINE, steamer	4:35 a.m.	San Diego	Lumber	Bernardt	Redwood S.S. Co.
ARDGARVEL, steamer (British)	1:50 a.m.	Cebu	General	Smith	Union S.S. Co.
NANKO MARU, tanker (Japanese)	9:40 a.m.	Moji	Ballast	Tokikawa	Suzuki & Co.
ANNE HANIFY, steamer	10:15 a.m.	Grays Harbor	Lumber	Seldart	J. R. Hanify, Inc.
LOCHGOIL, motorship (British)	1:30 p.m.	London	Passengers	Macay	Royal Mail Steam Packet Co.
YALE, steamer	2:00 p.m.	San Diego	Passengers	Self	Los Angeles S.S. Co.
MAINE, steamer	2:10 p.m.	Baltimore	General	Grace	Isthmian Lines
NORA, tanker	2:30 p.m.	Ballast	Ballast	Jensen	W. R. Grace & Co.
ADMIRAL DEWEY, steamer	2:55 p.m.	San Diego	Passengers	Peterson	Los Angeles S.S. Co.
NOME CITY, steamer	3:30 p.m.	San Francisco	Passengers	Peterson	Nelson S.S. Co.
AVALON, steamer	3:35 p.m.	Avalon	Passengers	Musselter	Wilmington Trans. Co.
WEST SEQUANA, steamer	4:15 p.m.	General	Ballast	Rodstrup	Seagrave & Hunt, Inc.
COLUMBIAN, steamer	9:10 p.m.	New York	General	Hazelwood	Amer.-Hawaiian S.S. Co.
J. L. LUCKENBACH, steamer	3:35 p.m.	San Francisco	General	Banner	Luckenbach Lines
W. S. MILLER, tanker	11:30 p.m.	Bolinas	Ballast	Phillips	Standard Oil Co.
DISTRICT OF COLUMBIA, tanker	7:00 p.m.	Richmond	Oil	Hamblen	Standard Oil Co.
CHETOPA, steamer	4:35 p.m.	Eureka	Lumber	Smith	Nelson S.S. Co.

SAILED, FRIDAY, APRIL 29

Ship—	Time	For	Cargo	Captain	Operator
OAXACA, steamer (Pan.)	12:40 a.m.	San Francisco	Passengers	Johnson	West Coast Trans. Co.
KEWANEE, tanker	1:50 a.m.	Avon	Ballast	Kelly	Associated Oil Co.
W. S. RHEEM, tanker	2:10 a.m.	Baltimore	Oil	Swift	Standard Oil Co.
CHILOE, tanker	7:30 a.m.	Tocopilla	Oil	Ono	Chile S.S. Co.
AVALON, steamer	10:30 a.m.	Avalon	Passengers	Mussetter	Wilmington Trans. Co.
RADIANT, tanker	10:45 a.m.	San Diego	Oil	Dahdoff	Union Oil Co.
RUTH ALEXANDER, steamer	11:55 a.m.	San Diego	Passengers	Nystrom	Pacific S.S. Co.
MYRIAN, tanker (French)	5:05 p.m.	Lands End	Ballast	Perez	Anglo-Saxon Pet. Corp.
YALE, steamer	5:30 p.m.	San Francisco	Passengers	Self	Los Angeles S.S. Co.
WAPAMA, steamer	10:00 p.m.	San Diego	Lumber	Solberg	McCormick S.S. Co.
ARDGARVEL, steamer (British)	4:00 p.m.	Yokohama	General	Wilson	Union S.S. Co.
JACOB LUCKENBACH, steamer	4:00 p.m.	New Orleans	General	Cunningham	Luckenbach Lines
SANTA ISABEL, steamer	8:50 p.m.	San Francisco	General	Pinnebaker	Isthmian Line
TACOMA, tanker (British)	10:56 p.m.	Hongkong	Oil	Ashwin	Standard Trans. Co.
BARBARA, steamer	4:15 p.m.	Puget Sound	Lumber	Johnson	W. R. Chamberlin Co.
EDNA CHRISTENSON, steamer	4:50 p.m.	San Francisco	General	Johnson	Holden & Christensen
HAMLIN F. McCORMICK, steamer	4:40 p.m.	Portland	General	Larsen	McCormick S.S. Co.
M. F. STERLING, steamer	11:00 p.m.	Curacao	Ballast	Wells	Sterling S.S. Co.
ELLEN B. STERLING, steamer	11:30 p.m.	Curacao	Lumber	Johnson	Sterling S.S. Co.
KATHERINE, steamer	4:00 p.m.	Eureka	Ballast	Bergquist	Redwood S.S. Co.
ANNE HANIFY, steamer	10:00 p.m.	San Diego	Lumber	Redfern	J. R. Hanify & Co.

Movements between 9 p.m. and midnight from steamers' advices and radio reports.

DUE TO ARRIVE AND SAIL TODAY

VESSELS DUE TO ARRIVE, SATURDAY, APRIL 30

Ship—	Berth.	District.	From	Cargo.	Operator.
CALAWAII, steamer	158	Wilmington	Honolulu	Passengers	Los Angeles S.S. Co.
HARVARD, steamer	155	Wilmington	San Diego	Passengers	Los Angeles S.S. Co.
AVALON, steamer	185	Wilmington	Avalon	Passengers	Wilmington Trans. Co.
WASHINGTON CITY, steamer	190	Wilmington	New York	General	Columbian Line
LEWIS LUCKENBACH, steamer	207	Terminal Island	New York	General	Luckenbach Line
MEMPHIS CITY, steamer	190	Wilmington	San Francisco	General	Isthmian Line
PRESIDENT, steamer	200	Terminal Island	New Orleans	General	Eugene A. Hart, Inc.
COLUMBIAN, steamer	174	Wilmington	New York	General	American-Hawaiian S.S. Co.
CHUKT, tanker (British)	171	Wilmington	Ariake	Ballast	Chile S.S. Co.
D. O. SCOFIELD, steamer	97	Wilmington	Richmond	Ballast	Standard Oil Co.
BETTERTON, tanker	118	Wilmington	Avon	Ballast	Associated Oil Co.
OLYMPIC, steamer	74	San Pedro	Grays Harbor	Lumber	R. K. Wood Lbr. Co.
F. A. WARNER, steamer	83	Outer Harbor	Coos Bay	Lumber	Coos Bay Lbr. Co.

VESSELS DUE TO DEPART, SATURDAY, APRIL 30

Ship—	Berth.	District.	For	Cargo.	Operator.
HARVARD, steamer	155	Wilmington	San Diego	Passengers	Los Angeles S.S. Co.
ADMIRAL DEWEY, steamer	154	Wilmington	Portland	Passengers	Pacific S.S. Co.
NOME CITY, steamer	150	Wilmington	San Francisco	Passengers	Nelson S.S. Co.
AUSTRALIA, steamer (Swedish)	230	Terminal Island	Sydney	Passengers	Swedish Amer. Line
AVALON, steamer	185	Wilmington	Avalon	Passengers	Wilmington Trans. Co.
J. L. LUCKENBACH, steamer	220	Terminal Island	New York	General	Luckenbach Line
DISTRICT OF COLUMBIA, tanker	96	San Pedro	Richmond	Oil	Standard Oil Co.
CHETOPA, steamer	Anc.	Anchorage	La Union	Oil	Nelson S.S. Co.
KOHO, steamer	L.B.	San Pedro	Point Wells	Oil	Standard Oil Co.
ANADYR, whaler (Norwegian)	L.B.	Long Beach	Sea	Whaler	Vogt Whaling Co.
DEPREE, steamer	177	Wilmington	Portland	Lumber	McCormick S.S. Co.
JANE CHRISTENSON, steamer	197	Wilmington	San Francisco	General	Arrow Line
KERMIT, steamer	156	Wilmington	San Francisco	General	United Amer. Lines
MINNESOTAN, steamer	173	Wilmington	Sea	General	Amer.-Hawaiian S.S. Co.
MANJU MARU, tanker (British)	171	Outer Harbor	Valparaiso	Oil	Chile S.S. Co.
MANJU MARU, tanker (British)	107	Wilmington	Tsuruai	Oil	Sunset & Co.
SHABONEE, tanker (British)	150	Wilmington	Shanghai	Oil	Standard Trans. Co.
CLAREMONT, steamer	98	Outer Harbor	San Francisco	Lumber	Hartwood Lbr. Co.
DAISY MATTHEWS, steamer	75	Outer Harbor	Ballast	Ballast	Fremont S.S. Co.
SAN PEDRO, steamer	234	Terminal Island	Seattle	Ballast	Hammond Lbr. Co.

TRANS-PACIFIC

Fitchburg, steamer, sailed from Los Angeles for Honolulu, via San Francisco, May 5, from San Francisco for Honolulu, May 6, from Honolulu for Los Angeles, May 13, from Los Angeles for Honolulu, May 20, from Honolulu for San Francisco, May 27, from San Francisco for Honolulu, June 3, from Honolulu for Los Angeles, June 10, from Los Angeles for Honolulu, June 17, from Honolulu for San Francisco, June 24, from San Francisco for Honolulu, July 1, from Honolulu for Los Angeles, July 8, from Los Angeles for Honolulu, July 15, from Honolulu for San Francisco, July 22, from San Francisco for Honolulu, July 29, from Honolulu for Los Angeles, August 5, from Los Angeles for Honolulu, August 12, from Honolulu for San Francisco, August 19, from San Francisco for Honolulu, August 26, from Honolulu for Los Angeles, September 2, from Los Angeles for Honolulu, September 9, from Honolulu for San Francisco, September 16, from San Francisco for Honolulu, September 23, from Honolulu for Los Angeles, September 30, from Los Angeles for Honolulu, October 7, from Honolulu for San Francisco, October 14, from San Francisco for Honolulu, October 21, from Honolulu for Los Angeles, October 28, from Los Angeles for Honolulu, November 4, from Honolulu for San Francisco, November 11, from San Francisco for Honolulu, November 18, from Honolulu for Los Angeles, November 25, from Los Angeles for Honolulu, December 2, from Honolulu for San Francisco, December 9, from San Francisco for Honolulu, December 16, from Honolulu for Los Angeles, December 23, from Los Angeles for Honolulu, December 30, from Honolulu for San Francisco.

ANDREA F. LUCKENBACH, Los Angeles for Balboa, 1416 miles south of Los Angeles.

PARIS CITY, Los Angeles for Balboa, 1280

SATURDAY MORNING. Los Angeles Daily Times. APRIL 30, 1927.—[PART I.]

FINANCIAL

COME OF GAS UTILITY SOARS

Angeles Company Shows Remarkable Gain

Increase of $1,232,955 Made in Quarter

for Same Period Over 1926 is $1,871,933

...mand consumption of gas and ...city due to the cool and ...r weather of the first three ...s of this year is reflected in ...ncreased increases shown in ...ss and net earnings of the ...les Gas and Electric Corpo... for the first quarter.

...rnings of the corporation for ...three months ended March 31, ...after all charges, including de... and taxes, amounted to ...,921.81, as compared with $946,... in the corresponding period ...ear, a gain of $1,232,955.98, or ...ximately 130 per cent. This is ...ual to $11.44 a share on the ...ding preferred stock, as ...,871 in the same period of ...

...net earnings for the quarter just ...aggregated $7,020,086.81, an in... of $1,871,963.89, or 36 per cent, ...a total of $5,148,152.92 in the ...corresponding months of 1926. Operating ...s and taxes increased only ...,000.14 in the 1926 quarter to ...,000.31, in the quarter covered ...report.

...ncentive figures for the twelve ...s ended March 31, last, and ...h which were also made public ...reflect greater consumer ...ce for gas and electricity for ...ng heating use during the ...nths this year. For the ...ve months earnings totaled $19,-...,000, as compared with $16,900,-...,000 in the preceding twelve ...s, a gain of $2,583,358.49, or ...per cent.

...dends available for dividends ...r year ended March 31, last, ...r charges, amounted to ...,000, equivalent to $21.56 a ...on the outstanding preferred ...s against $2,675,112.41, or ...a share, in the twelve months ...March 31, 1926. This repre... an increase of $1,435,178.56, or ...per cent.

L STOCKS ECOVER IN OCAL MART

cially Corporation in ...e Advance, Adding ...rly 2 Points to 111 7-8

...ocks strengthened somewhat ...s Angeles Stock Exchange ...y and the majority of is... ...ed at levels higher than ...t the close of the preceding ...ion. Oil of California rallied ...to a close at 41 1-4, while ...ociates added 5-8 of a point ...Standard Oil of Califor... gained 1-2 point to 52.

...Petroleum was also ...ed 7-8 of a point to ...and closed 3-4 of a point ...at 22 1-8. Richfield ...entually lower at 17 3-8, ...ld to a steady close at ...a net gain of 5-8 of a point. ...Petroleum preferred was the ...to the rule and closed 1-4 ...lower at 5 1-4, after touch... point of 5. Julian common

...Corporation was the fea... advance. With the stock ...ng today, Bancitaly ad... 1-4 points yesterday to a ...close at 111 7-8. The rights ...to 2.10. Bank of Italy ...p a point to 172. Edison ...was off 1-4 point to 32. ...Angeles Investment closed ...higher at 2.85.

...Apex led trading in the ...morning 4 1-2 cents to a ...Boundary Cone was in ...at 7 1-2, a firm figure, and ...and Gold Ore held at ...respectively. Sunnyside ...rallied a cent near the ...

e Clearinghouse

...e of Spring Street

...L. Browning, president of ...ond National Bank, yes... announced the appointment ...A. Long, Jr., as assistant ...of the bond department un... Browning, manager of the ...ment. Mr. Long comes to the ...from the Southern Cali... bond department of the Na... Company of New York.

...thanhan Banker Here

...S. Waterhouse, vice-presi... assistant manager of the ...Bishop & Co., Ltd., of Hawaii, ...ller at the California Bank ...Mr. Waterhouse is on his ...from a business trip to ...financial centers and will ...San Francisco May 7 on ...leg of his journey.

...NINGS INCREASE

...ific Utility Reports Net Gain ...Month of 11.4 Per Cent

...month, Penn-Ohio System re... ...ross of $1,145,890 and ...of $180,649 available ...reserve and parent ...dividends, gains of 12.2 per ...11.4 per cent, respectively, ...1926. In the twelve ...to March 31, gross income ...a new record of $13,078,-...net earnings amounted to ..., an increase of nearly 37

...ction with the report, the ...announced the signing of ...power contract covering the ...s of all U. S. Steel Cor... subsidiaries in the Penn... territory. This load, it ...will be taken on as rapid... ...progress with their ...power program.

TRANS-PACIFIC MAI...

Following schedule of sailings is ...vided by the Los Angeles steamship ...

...May 3, from Seattle, Mail to Ho... ...kano, Kobe, Miike and Shanghai. ...May 4, from San Francisco, Mail ... Honolulu.

...May 4, from Seattle. Mail for Ho... ...lulu, Suva, Auckland and Sydney. ...For connection at Honolulu and ...leave Los Angeles the third day ... date of sailing. For intermediate ... To connect at San Pedro by the ...leave Los Angeles at 9:15 a.m. on ...under.

...Note—To connect at the Pacific ...must leave Los Angeles on Coast ... not later than 2:30 p.m. day of ... to date of sailing.

ANDREA F. LUCKENBACH, Los ... Balboa, 1414 miles from Los Angeles. ...PARIS CITY, Los Angeles for Orient, ...from Los Angeles. ...HOLLYWOOD, Balboa for Panama, ...3112.6Nmi from Los Angeles.

...5 p.m., April 23

...CALAWAII, Honolulu for Los Angeles, ...from Los Angeles. ...PRESIDENT MONROE, New York to ...Orient, 7432 miles from Los Angeles. ...ARGYLL, Manila to Los Angeles, ...miles from Los Angeles. ...WEST SELNA, Balboa for Los Angeles, ...miles from, Los Angeles. ...MAGOON, Los Angeles for Portland, ...miles from Los Angeles. ...DALBLAIR, Balboa for Los Angeles, ...from Los Angeles. ...TOSHEI MARU, Balboa for Los Angeles, ...miles from Los Angeles. ...MYRTLE, Los Angeles for Balboa, ...miles from Los Angeles. ...CORINTO, San Francisco for Orient, ...miles from San Francisco. ...SMITH, Los Angeles for Balboa, ...Long. ...SAN LORENZO, Buenos Aires for Los ...1310 miles from Los Angeles at 4 p.m., ...Mesa, April 22

...CHUEY, Tsuzuilla for Los Angeles, 12 ...south of Los Angeles. ...MARINE, Balboa for Los Angeles, 11 ...of Los Angeles. ...F. C. GORDON, Balboa for Los Angeles, ...miles from Los Angeles. ...WEST SEQUANA, San Francisco for Los ...miles from Los Angeles. ...HAGAN, Los Angeles for Honolulu, 2... ...west of Los Angeles.

5 p.m., April 22

...CALAWAII, Honolulu for Los Angeles, ...west of Los Angeles. ...BARBARA C., Los Angeles for Coos Bay, ...965 miles from Los Angeles. ...OLYMPIC, Columbia River for Los Angeles, ...miles north of Los Angeles. ...H. R. MCCORMICK, Los Angeles for Seattle, ...20 miles south of Los Angeles. ...YALE, Los Angeles for San Francisco, ...north of Los Angeles. ...PRESIDENT MONROE, New York to Los ...miles, 7432 miles south of Los Angeles. ...MELROSE, Balboa for Los Angeles, ...miles south of Los Angeles.

PORTLAND STATION

...5 p.m., April 22

...LAS VEGAS, Portland for Yokohama, ...from Columbia River. ...H. W. BAXTER, Everett for Japan, ...from Tacoma. ...BENGUELLEN, Yokohama for Vancouver, ...miles from Victoria. ...ELDRIDGE, Diven for Seattle, 69 ...Seattle. ...MAKAWELI, Ahukini for San Francisco, ...miles from San Francisco. ...QUEEN, Seattle for Kanghae, 11 ...Seattle. ...ADMIRAL FARRAGUT, Seattle for ...Bay, 1100 miles from Seattle. ...STAR OF LAPLAND, Hilo for ...Bay, 230 miles from Tacoma. ...GRESHAM, New Zeal for Canada, ...from Seattle. ...ALAMEDA, Shelbourne at West Indies, ...ANYOX, Newport for Tacoma, 1... ...EXPLORER, at Cape Bay, ...ALASKA for Seattle, Wrangell to ...Wrangell at 6 P.M. ...ADMIRAL, Seattle, Wrangell to ...10 miles from Ketchikan. ...VIKING, Ketchikan for Kake, 125 ...Seattle. ...WEST EL CAJON, San Francisco for ...1062 miles from San Francisco. ...WEST CHESTER, Los Angeles for Portland, ...from Columbia River. ...STARR, Ketchikan for Seattle, 234 ...Seattle. ...WEST RADER, Tacoma for Victoria, ...miles from Columbia River. ...WEST JADDO, Kingsport for Los ...1600 miles from San Francisco.

Mesa, April 22

...SALMONPOOL, Victoria for Quebec, 17 ...Seattle. ...HARRY LUCKENBACH, San Francisco for ...bool, 510 miles south of Columbia ...LEHIGH, Portland for Los Angeles, 12 ...from Portland. ...ONEIDA, Grays Harbor for Los Angeles, ...miles south of Los Angeles.

5 p.m., April 22

...CASCADE, Los Angeles for Honolulu, 21 ...from Anacortes. ...INDRA, Tacoma for San Francisco, 21 ...from Tacoma. ...W. R. CHAMBERLIN, Jr., Hoquiam for ...Angeles, 810 miles from Los Angeles. ...KATHERINE G. SUDDEN, San Francisco for ...Angeles, 381 miles from San Francisco. ...LAKE FRANCIS, Portland for Los Angeles, ...miles from Portland. ...SAN DIEGO, Hayward for Los Angeles, 12... ...from Los Angeles. ...F. A. WARNER, Coos Bay for Los Angeles, ...miles from Los Angeles. ...SKAGWAY, San Francisco for Seattle, 10... ...Seattle. ...WEST NIVARIA, Portland for Vancouver, ...miles from Portland.

FINANCIAL INDEX

The following index will be found convenient for quickly locating information in this issue of The Times:

	Page
Bank clearings	12
Bond quotations	13
Business News	11
Building permits	13
Citrus fruits	15
Cotton	11
Coffee	13
Eggs, poultry (butter and eggs)	15
Flaxseed	13
Foreign exchange (money)	12
Grains	15
Live stock	14
Metals	13
Naval stores	13
Oil Field News	15
Produce, Los Angeles	15
Sugar	13
The Investor	11
Wall Street Paragraphs	15
STOCKS—	
Boston	12
Chicago	15
Los Angeles	12
New York Stock Exchange	14
New York Curb	12
New York Times averages	13
Salt Lake	12
San Francisco	14
Standard Oils	15

NET PROFIT OF YELLOW CAB SHOWN

Earnings in First Quarter Total $91,854; Mileage of Cabs Reported Higher

After making provision for depreciation, net profits of the Yellow and Checker Cab Company, Consolidated, for the three months ended March 31, last, were, before Federal taxes, $91,854.26, equivalent to 61 cents a share on the outstanding issues of common stock, according to the company's first quarterly statement issued yesterday. This is at the annual rate of $2.44 a share.

Gross revenue of the company for the quarter amounted to $1,018,831.-16 of which $1,041,666.75 was derived from cab operations. Operating expenses totaled $660,283.56, and write-off for depreciation was carried at $96,513.34. Dividends aggregating $36,000.83 were paid on the common stocks, and the balance carried to surplus totaled $55,853.43, increasing the surplus account to $136,-668.20.

During the first quarter notes payable were reduced from $150,000 to $50,000.

Comparisons with the corresponding period last year showed that the company has over 13 per cent more cabs in operation, and its total cab mileage for the first three months of this year increased more than 10 per cent to 4,540,000 miles. Growth of business in Los Angeles was particularly noticeable, a gain here of 16 per cent having been registered, the report states.

London Daily Radio

BY ARTHUR W. KIDDY

[Copyright, 1927, New York Evening Post, Inc.]

LONDON, April 29. (By Wireless) The markets were quiet but firm today. Industrials showed improvement, especially Courtaulds. Speculative descriptions also were better, with great buoyancy in American Cellulose and Canadian Celanese shares.

Diamond shares were in demand on passage of the precious-stone bill by the Cape government.

Evidence of critical conditions in the Chilean nitrate industry is now reflected in the reports of companies engaged in that line.

The Bank of France has announced gold recently deposited as collateral in the Bank of England amounting to £18,350,000 as "free gold and gold available abroad." This, it is considered, indicates a desire to sell to increase foreign balances.

With the stock exchange closed until Tuesday, dealings in securities today were restricted. Nevertheless the undertone was good.

Cunard shipping shares were strong on the rumor of some fresh deal. Some people are even asserting an arrangement is being made with the P. & O., which report is not believed in good quarters.

Turkish securities were again boomed. Japanese obligations were steady on talk that the Taiwan Bank may reopen before the moratorium expires.

THE INVESTOR

Investors Obliged to Assume Greater Degree of Risk to Combat High Living Costs

BY RALPH HENDERSHOT

[Copyright, 1927, by New York Evening Post, Inc.]

NEW YORK, April 29.—Under present market conditions investors are frequently obliged to assume a greater degree of risk on certain of their bond holdings than usual in order to raise their investment returns to a point comparable with the increased cost of living. It is, therefore, not at all surprising that dealers and bond specialists in general are giving more than ordinary consideration to semi-speculative securities holding promise of improving their positions.

The 8 per cent income debenture bonds of the Haytian Corporation of America would seem to be worthy of consideration in that connection. They yield around 10 per cent at current prices, which, even in view of the rather unsatisfactory earnings of the company in recent years, appears somewhat higher than actual conditions warrant.

The Haytian Corporation was incorporated in 1923 to take over the properties and business of the Haytian-American Corporation. Although primarily engaged in the production of sugar, the company has other business interests which have proved beneficial stand-bys during the unsatisfactory sugar-market conditions of the past few years.

Its subsidiaries include a company operating a commercial wharf in Port-au-Prince, a railroad and an electric light and power company. The wharf is 2522 feet long and is constructed of reinforced concrete. The company which operates it has an exclusive concession from the Haitian government granting the right to collect specified revenues from all incoming and outgoing freight in that port whether or not its facilities are used.

The railroad, which is fifty-five miles long, is guaranteed an anual interest return from the Haitian government of $41,280. It has been operated unprofitably in recent years, however, despite this guarantee, and its losses have been charged against earnings of the parent company. The electric company operates in Port-au-Prince and its earnings, together with those of the wharf company, amounted to nearly enough to cover interest charges on the debenture bonds last year.

Combined earnings of the company and its subsidiaries for 1926, before depreciation, amounted to about one and one-third times interest charges on the bond issue under discussion.

Those who have made a close study of the company are confident that its earnings will continue to show improvement during the next few years.

There is 4 per cent of accumulated interest in arrears on the bonds, which, it is expected, will be paid shortly.

Trade in Local Area Reported Shade Improved

Bradstreet's review of business conditions in the Los Angeles district for the week will say:

Business conditions show slight improvement. Larger retail stores are forcing business by increased advertising and reduced prices to gain volume. Smaller stores are still suffering. Agricultural district reports sales on the increase for this time of the year, but larger amount of receivables on their books with collections slower. Real estate is moving a little faster especially in the newer subdivisions.

Oil production keeps steady and newer fields are showing great activity. Crude prices off considerably, due to decrease in retail price of gasoline.

Weather very favorable for crops with prices steadier than week ago. Receipts heavy in local markets.

GOLD-PLATED CLOTH MADE

Cloth, wood or metal may be gold of silver plated by a process just perfected by a German. The object to be plated is subjected to a bombardment from a filament of gold or silver in an electric vacuum tube. Atoms of metal dislodged by the electric current are hurled across the vacuum to attach themselves with terrific force to the object.

PACIFIC GAS DEAL LOGICAL

New Properties Naturally Tributary to Region Now Served; Byllesby Group Gets Stock

BY EARLE E. CROWE

Among the public utility men the trade between Standard Gas and Electric, controlled by the Byllesby interests, and the Pacific Gas and Electric is regarded purely as a business transaction. There is no deeper significance attaching to the transfer of the properties, it is believed, such as an ultimate fusion of these two outstanding public utilities.

By the purchase of Western States Gas and Electric, Coast Valleys Gas and Electric and Sierra and San Francisco Power, all operating in territory tributary to the domain of Pacific Gas, the last-named company expands along natural lines. The advantages of interconnection and unified development of power resources are possible, opening the way for important economies and substantial increment in operating revenues.

DESIRABLE INVESTMENT

For H. M. Byllesby & Co., the management organization controlling Standard Gas and Electric, the sale of these three properties to Pacific Gas involves, it is understood, a large block of Pacific Gas and Electric stock in payment. Under this arrangement Standard Gas and Electric, a holding company with wide and diversified interests, obtains a profitable investment in a well-managed and growing property. Any number of the large utility holding companies would be gratified to have such an investment on their books.

The fact that John J. O'Brien, president of Standard Gas, goes on the directorate of Pacific Gas as a result of the trade does not necessarily forecast a closer union of the two companies in the future. The interest acquired by Standard Gas naturally should carry with it a representation on the board.

If the facts were available it would not be surprising to learn that several of the other large utility holding companies have made similar overtures in the past to both Southern California Edison and Pacific Gas. These overtures probably have not all involved the purchase of proper ies, but simply propositions to purchase privately a large block of stock for investment purposes. Both of the Coast companies are highly regarded by investment groups with a discerning eye for values.

RETAINS PROPERTY

Standard Gas and Electric still retains several properties on the Pacific Coast. In the north it has California-Oregon Power; in San Francisco it has the Market Street Railway, and in the south the San Diego Consolidated Gas and Electric. Southern California Edison might be considered the logical purchaser of the San Diego property if the Byllesbys, by interests were willing to sell, but it is probable that Edison is more interested at this time in developing electrical energy for the growing demands of its own territory.

Some day it is a possibility that either Pacific Gas or Edison will be in the mood to negotiate with the North American Company for its two Coast properties, San Joaquin Light and Power and Great Western Power. The holding company that adds these two links will possess properties that serve some of the richest territory in the State.

NEW BOND OFFERINGS OUT TODAY

Meridionale Electric of Italy is Floating Issue of $10,750,000

New financing announced for offering in this market today includes an issue of $10,750,000 Meridionale Electric Company of Italy, thirty-year first-mortgage sinking-fund 7-per-cent gold bonds, an issue of $2,500,000 Woods Brothers Corporation, Kansas City, first-mortgage securities, and an issue of $350,000 first-mortgage, 6½ per cent, serial coupon bonds secured by the completed and occupied Seventh and Catalina Apartments, Los Angeles.

Announcement was made yesterday that the issue of $10,613,500 of 7 per cent, external sinking-fund gold bonds of the Province of Buenos Aires, Argentine Republic, had been oversubscribed.

To finance extensions and improvements, the Meridionale Electric Company has sold a new issue of securities which is being offered today by Marshall Field, Glore, Ward & Co., Blair & Co., Blyth, Witter & Co. and Banca Commerciale Italiana Trust Company at 98½ and interest to yield 7.35 per cent. It was announced that $3,500,000 of this issue has been withdrawn for public issue in Switzerland and approximately $1,900,000 for private sale in England and other European countries.

S. W. Straus & Co. is offering the Seventh and Catalina Apartments liens. The bonds are dated April 15, 1927, and mature in from two to fourteen years, are callable at 102 for the first five years and at 101 thereafter. The land, building and furnishings mortgaged are appraised at $469,000.

DUPONT DE NEMOURS PROFITS INCREASE

NEW YORK, April 29. (AP)—E. I. Dupont De Nemours & Co. earned $5.36 a share on the common stock in the first quarter, against $4.90 a share in the first quarter of 1926, net income of $14,250,280, comparing with $13,040,338. The company's investment in General Motors returned $11,977,865 against $8,984,263 in the first quarter last year. Income from operations was $9,287,771. Surplus on March 31 was $93,553,672 against $86,417,566 on December 31.

COTTON MARKET

NEW YORK, April 29. (Exclusive) The cotton market was firmly held today by good trade buying and the continuance of a menacing condition in the Mississippi flood situation. The official forecast is for colder weather and more rains in all the sections tributary to it, including Tennessee, Arkansas, Eastern Oklahoma, Mississippi, Louisiana and Eastern Texas, tonight and tomorrow.

The crisis is not expected to develop until the crest of the wave passes below Vicksburg and Natchez, expected in the next few days. This flood menace will be on the market all next week and its effects on the new crop, together with a bullish report on the boll-weevil situation by the Department of Agriculture, featured the trade today.

Prices went off 10 to 15 points from yesterday's closing quotations early in following a profit-taking reaction at Liverpool. This caused May to sell at 14.96 cents; July, 15.30 cents; October, 15.47 cents; December, 15.66 cents, and January, 15.70 cents. But early in the afternoon nearly all this loss had been regained.

Futures at Liverpool due to have held an advance of 3 to 5 of their points opened that much higher, but declined to 8 and 10 points on heavy profit-taking at Manchester and continental operators. Closing prices, however, were steadier at a net decline of but 6 to 9 points.

RANGE OF PRICES

NEW YORK

	High.	Low.	Close.
January	15.81	15.76	15.74 -
May	15.08	14.96	15.00
July	15.32	15.19	15.22@15.24
October	15.09	15.47	15.52
December	15.78	15.66	15.79 -

NEW ORLEANS

	High.	Low.	Close.
January	15.69	15.59	15.59
May	15.07	14.95	14.96@14.97
July	15.22	15.09	15.09@15.21
October	15.52	15.40	15.41@15.42
December	15.66	15.55	15.56@15.57

SPOT PRICES

NEW YORK, April 29. (AP)—Cotton, spot, quiet; middling, 15.20.

COTTONSEED OIL

NEW YORK, April 29. (Exclusive)—Cottonseed oil:

	Close.	Prev. Close.
May	9.89	9.85@9.89
June	9.96@9.98	9.85@9.98
July	9.92	9.89
August	9.86@9.89	9.87@9.89
September	9.61	9.50@9.55
October	9.62	9.50@9.60
November	9.53@9.60	9.48@9.57
Spot	9.75	9.69

NET EARNINGS OF MICHIGAN GAS UP

Net earnings of the Michigan Gas and Electric Company for the year ended December 31, last, after all charges, including 7 per cent and 6 per cent preferred dividends, amounted to $61,600, as compared with $24,-445 in the preceeding year. Gross revenues totaled $1,027,022, as against $882,094 in 1925.

PIERCE-ARROW reduces price on enclosed car to $2385 delivered.

REPORT OF HUNT PACKING ISSUED

Operations of Fruit Products Company Reviewed

Increase in Sales During 1926 Set at 29 Per Cent

Net Profits on Outstanding Stock $3.73 a Share

Uniformly satisfactory operations in the fiscal year ended February 26, last, are outlined in the annual report of Hunt Brothers Packing Company released for publication yesterday by G. H. Bradt, president. Sales totaled $7,974,327.02, as compared with $6,155,432.88 for the previous fiscal year, or an increase of 29 per cent. Against this increase in distribution plant investment was only increased 7 per cent.

Net profits amounted to $411,348.33, a gain of 10 per cent over the preceding year, and the equivalent to $3.73 on the 110,000 shares of outstanding Class A stock. The earnings applicable to each share were the same as the previous year, when only 100,000 shares were outstanding. No dividends were paid on the Class B stock.

During the fiscal year the company, as outlined in the annual report, acquired the plant and properties of the Winters Canning Company of Suisun, which further increased the capacity on fruits and provided facilities for asparagus operations. Hunt Brothers also acquired the entire capital stock of the Sumner Preserving and Vinegar Company at Sumner, Wash., and equipped this company with a modern vinegar plant, which converts the by-products of the canning plant of the Puyallup Valley into vinegard for distribution throughout the United States.

To provide funds for the acquisition of additional plants, extension of existing properties and to provide additional working capital, 10,000 shares of Class A stock were sold during the year.

Cash on hand, accounts and notes receivable were more than ample to liquidate all borrowings, the report states, resulting in the ownership of inventories at the close of the year free from obligations.

The total pack of fruits and vegetables on the Pacific Coast for the season of 1926, according to the report, was 37,907,479 cases, representing a material increase over the previous season. It is estimated that approximately 80 per cent of the pack was sold prior to December 31, 1926, leaving approximately 20 per cent available for distribution prior to the new crop of 1927. The surplus, it is stated, will create greater consumers' demand by reason of the lower prices necessary to market the supplies.

EARNINGS OF OIL CONCERN GAIN IN YEAR

Continental Reports Net Increase Over Previous Year of $723,186

Net earnings of the Continental Oil Company, a former Standard Oil unit, for the year ended December 31, last, after all charges, including depreciation, depletion and taxes, amounted to $5,029,660, as compared with $4,306,474 in the preceding year, an increase of $723,186, the company's annual report, released yesterday, shows.

Including the returns of subsidiary companies, gross income for 1926 amounted to $13,166,604, as against $10,213,738 in 1925. Provision for depreciation, depletion and taxes amounted to $5,779,711, as compared with $4,982,297 in the preceding year. After the payment of $3,620,000 in dividends, $1,409,660 was carried to surplus.

The consolidated balance sheet as of December 31, last, shows total assets of $83,332,056, against $70,873,-559 at the close of 1925. Current assets totaled $20,369,071, while current liabilities amounted to $6,704,-717.

The company's sales of refined products have shown a substantial increase in the past year, and the additional crude production developed during the last six months in California, Texas, Oklahoma and Colorado gives promise of greatly increasing the company's petroleum reserves, the report states.

To Texas Convention

C. A. Wise of the California Trust Company, formerly vice-president of the First National Bank of El Paso, Tex., left yesterday on a three weeks' tour of Texas financial centers. He will attend the Texas Bankers' Association convention to be held in May at El Paso, where he will be joined by Leo S. Chandler, president of the California Trust Company, and J. B. Chaffey, vice-president of the California Bank.

Business Philosophy

BY WILLIAM FEATHER

The fellow who proclaims his never-say-die spirit the loudest is usually the first one to wilt.

The best work is done for bosses who know good work when they see it.

Unusual results are the results of unusual methods.

The thrifty in the long run spend more money than the unthrifty.

To be happy in business you must have the feeling that you are doing something to help your customers move forward.

TINGE OF GLOOM IN SURVEY

New York Federal Reserve Bulletin on Retail Trade for March Less Cheerful Than Usual

BY PAUL WILLARD GARRETT

[Copyright, 1927, by New York Evening Post, Inc.]

NEW YORK, April 29.—The picture of retail trade for March to be drawn in the forthcoming issue of the Federal Reserve Bank of New York monthly bulletin, is not so cheerful as might be hoped, but the condition it describes indicates that the April returns will turn upward.

Net sales of department stores in the New York district rose only fractionally in March above those for a year ago. The gains over corresponding previous periods have been shrinking for several months. Late in 1926 department-store sales were running from 4 to 6 per cent better than in the year previous. In January they rose only 2.8 per cent. In February, 1.9 per cent, in March 0.6 per cent.

Doubtless the March, 1927, sales would have been better except for the late Easter trade. Most of that trade occurred in March last year, but most of it occurred in April this year. The March returns may appear somewhat cheerless, but the present prospect is that the April figures will be lifted by the holiday purchases, and in this the prophets may find hope. In the Federal Reserve report on retail business is nothing at which to take alarm for the future, and nothing, it must be added, to raise any exciting hopes. The volume continues heavy, but the old monthly gains so stimulating to business are vanishing. One sign of improvement is that the department-store collections now are better than they were a year ago. The difference is not great, but the trend is in the right direction.

A jump of nearly 15 per cent in chain-store business for March over the same month a year ago, reflects the growth of that rising enterprise, but reveals nothing new. Monthly gains at that rate have been steady for a year or so. A drop of nearly 6 per cent of the net sales recorded by the wholesale trade, if not the most significant part of the report, is one of the most interesting. Wholesale trade has been falling persistently since the end of 1925, so the drop in March simply bears out an old movement. This does not mean what may at first appear. Usually the trend in wholesale movements is accepted as an index to the retail position. The falling level of wholesale sales over the last two years reflects primarily something different.

It reflects an encroachment on the wholesale business by the chain stores and by the direct sales development. Sales that formerly passed to the retail merchant from the wholesaler now often are made directly by the manufacturer. Still another element not to be forgotten is the declining level of commodity prices, which automatically reduces the dollar volume of business done. Commodity prices the world over have been falling for about two years and it takes no precipitous decline in prices to pull down substantially the totals reported in value figures. It is significant that of fifteen wholesale lines reported in the Federal Reserve compilation net sales for March in thirteen instances were below those for a year ago and higher in only two instances.

Motion Picture Industry Found Fourth Largest

Representing an investment of about $1,500,000,000, the motion-picture industry now ranks fourth largest in the United States, according to Erward B. Smith & Co., bankers, active in the recent engineering of the $100,000,000 combine of the Stanley Company of America, First National Pictures, Inc., and West Coast Theaters, Inc. Of this amount $1,250,000,000 is invested in theaters and the balance in studios and distributing offices.

"Fifteen years ago there was hardly a respectable bank in the country which could consider lending the industry money," the bankers point out in the analysis just completer, "and it is only during the past nine years or so that friendly relationships have been established between the banks and the industry. In 1925 ten companies earned over $24,000,000, while in 1926 five companies earned more than this amount.

"The manufacture of raw film has created an industry in itself. The Eastman Kodak Company makes some 200,000 miles of film yearly, and used three tons of silver bullion a week, being the largest cosumer in the country after the government mint."

Hervey to Attend

Judge Wm. Rhodes Hervey, executive vice-president, trust department, Pacific-Southwest Trust and Savings Bank, has left for Hot Springs, Ark., where he will attend the spring council meeting of the American Bankers' Association. Judge Hervey is chairman of the executive committee of the trust section.

WOOL MART CONDITIONS UNCHANGED

Survey Reports Prices as Favorable to Buyer on Irregular Buying

BOSTON, April 29. (AP)—The Commercial Bulletin tomorrow will say:

"Business continued narrow and irregular in the eastern wool markets, with whatever price tendency there may be in favor of the buyer, although the market is not materially changed, so far as prices go. In the West, sales of the new clip have been comparatively small, one large aggregation of clips being sold in Southern Utah at 26½ to 27 cents, equivalent to 90 cents, more or less, clean at Boston for fair French combing fine and fine medium wools.

"Foreign markets are fairly steady. Eyes are now turned to London, where only 134,000 bales will be offered in the third colonial sale commencing Tuesday. The East India sale at Liverpool this week was very strong.

"The piece-goods market is slow, but there are some reports of improvement and there is no doubt that the situation is very liquid and healthy.

"Mohair is steady on moderate demand.

"The rail and water shipments of wool from Boston January 1, 1927, to April 28, 1927, inclusive, were 64,355,000 pounds, against 72,180,000 pounds for the same period last year. The receipts from January 1, 1927, to April 28, 1927, inclusive, were 98, 144,200 pounds against 135,-026,857 pounds for the same period last year."

The Commercial Bulletin tomorrow will publish the following wool quotations:

Scoured Basis. Texas fine 12 months (selected) 1.05-1.08; fine 8 months 90-95.

California, Northern 1.00-1.05; middle county, 92-95; southern, 72- 75.

Oregon, Northern, 1.05-1.07; fine and F. M. Clothing, 90-95; Valley No. 1, 90-95.

Territory, Montana and Similar, fine staple choice 1.05-1.10; ½ blood combing 95-1.00; ⅜-8 blood combing, 85-88; 1-4 blood combing, 75-78.

Pulled. Delaine, 1.10; A.A. 1.05-1.08; fine A supers 90-95; A supers, 85-90.

Mohairs. Good original bag fall Texas, 57-58; Texas kid, 68-70; good original bag Arizona and New Mexico, 52-53; original bag average 12 months Oregon, 50-52.

Chrysler Net for Quarter Reported Up

NEW YORK, April 29. (AP)—Earnings of Chrysler Corporation for the first quarter were more profitable than a year ago, net profit rising to $4,392,569 from $3,559,189, equivalent to $1.46 a share on the common stock against $1.15 a share in the first quarter of 1926. Directors declared the regular quarterly dividend of 75 cents on the common stock.

Walter P. Chrysler, chairman, said that notwithstanding various price reductions the last year, economies of operations incidental to improved facilities developed by expenditures on the plant during the last two years, actually had increased the margin of profit. Retail deliveries continue to break all previous records, he said.

PROFITS OF INDIANA UTILITY REPORTED

Net profits of the Central Indiana Power Company for the year ended December 31, last, after all charges including amortization and deduction for preferred dividends, amounted to $626,803, according to the company's annual report issued yesterday. Gross earnings were $8,616,310. Dividends on the preferred stock for the year totaled $543,031.

SAFETY ZONES FOR DOLLARS

Practical Ways of Investing in Home Ownership, Savings Accounts, Life Insurance, and Dependable Investment Securities.

LX—RULE FOR INVESTMENT ANALYSIS

Investing is simply letting other people have the use of your money. You make a good investment when you choose the right kind of people. You make a bad investment when you choose the wrong kind, the dishonest promoters or the honest incompetents.

That sounds extremely simple, in view of all the technicalities that surround the investment business. Yet that is all it amounts to, and this fact would be plain if investments were solely personal and did not involve corporations and other organizations. It is easy to determine whether it is safe to lend a man $5 or $5000, or to become his partner in a business. It seems more difficult, however, to judge the worthiness of a corporation, solely because corporations, although there are more than 400,000 of them in the United States, are still a bit strange to many persons.

But exactly the same procedure can be and should be used in selecting bonds or stocks as in lending money to or going into business partnership with a personal acquaintance. You would not lend money to a man who couldn't make a living, nor would you buy a partnership interest in a business with a man of doubtful ability or honesty.

Corporations are artificial persons, created by law. They are much like natural, human persons because they are organized and operated by human beings. When you buy stock in a corporation you become a part owner. When you buy a corporation's bond you lend money to that corporation.

Some businesses scarcely make a living. Like shiftless, incompetent men they lead an unprofitable, hand-to-stock in such a corporation? Some corporations are dishonest, because the men in charge are dishonest. Would you care to lend money to any person, artificial or natural, who was not honest? How can you know that a man is honest and can make a living? By taking time to ask of those who know him whether he pays his bills and whether he can make a living.

It is exactly the same with a corporation. Has it made a living? Has it paid its obligations? If it has never operated successfully and made money, what proof is there that it can do so?

(Next Article Gold Bonds)

STOCKS RALLY AFTER DECLINE

Short Covering Brings Brisk Recovery at Close

Shares Gain Despite Call Money Rate Boost

General Motors Prominent in Price Rebound

NEW YORK, April 29. (AP)—Stock prices displayed a complete reversal of form today, selling off sharply in the morning as a result of heavy liquidation of impaired marginal accounts, and then rallying briskly on a resumption of widespread speculation for the advance and short covering. Final quotations were generally higher, with numerous net gains of 1 to 4 points interspersed with a smaller number of losses.

The recovery took place in the face of a marking up of the call-money rate from 4 to 4½ and thence to 5 per cent, coincident with the calling of over $25,000,000 in loans. The higher call rate was generally regarded as temporary and incidental to the heavy month-end and week-end demand for funds. The rally, like the reaction, which probably was influenced by the belief that the recent decline had sufficiently corrected the weakened technical position of the market, at least for the time being.

The weekly mercantile reviews characterized business as fair. They consider it still too early to determine the effect on trade and agriculture of the Mississippi River floods. Several more quarterly earnings reports made their appearance during the day, the Rock Island Railroad and Chrysler Motors being among the few to make favorable comparison with those of the corresponding period last year. The first seventy railroads to report their March earnings show a decline of nearly $3,000,000 in gross, compared with the same month last year, but only a slight drop in net.

General Motors was prominent in the rebound today, rallying from a low of 185 1-4 to 190 1-4 for a net gain of 3 1-2 points on the day. United States Steel common rallied from 166 to 168, and then eased to 167 3-4 for a small fractional gain. Substantial gains were registered by American Can, Baldwin, Case Threshing, Chrysler, Commercial Solvents B, Dupont, Houston Oil, Goodyear preferred, International Harvester, Mallinson, National Biscuit, Republic Steel, South Porto Rican Sugar, United States Cast Iron Pipe, United States Hoffman Machinery, Western Union and White Sewing Machine. American Water Works and Hudson and Manhattan attained new peak prices for the year.

Early selling pressure was particularly acute against the oils, nearly a dozen of which sank to new 1927 lows, but they later rallied with the rest of the list. Continental Baking A and Peerless Motor also broke through their previous minimum prices.

Bangor & Arcostook, which recorded a sensational gain earlier in the week, opened 3 1-2 points high-

(Continued on Page 14, Column 1)

First Mortgage On Improved Real Estate

Owned in Fee
Leased to Fox Film Corp.

Value of land alone in excess of issue of Fox Realty Corporation first mortgage 6% S. F. Gold Bonds. Free from California Tax.

100 to Yield 6%

Details on Request

Howard G. Rath Company
Established 1910
INVESTMENT SECURITIES
Members L. A. Stock Exchange
912 Pacific Mutual Bldg. Los Angeles
Telephone TRinity 0448

Stocks on All Exchanges—

Quotations furnished.

Pertinent data made available.

Buying and Selling Orders efficiently executed.

Stock Department
Banks, Huntley & Co.
Members Los Angeles Stock Exchange
1212 Stock Exchange Bldg.
PHONE METROPOLITAN 4300

A. M. Clifford
Investment Counselor and Financial Analyst
"No Securities to Sell"
Advises with clients upon Bond and Stock Investments.
Specializes in periodic reviews of clients' investments;—a most advisable measure.
Conducts special investigations and analytical research work.
Booklet upon request

NEW YORK CURB STOCKS

NEW YORK, April 29. (AP) — Although a heavy tone prevailed in speculative operations generally, the curb market today did not show pronounced weakness in any group. Movements in most issues were narrow and the declines that occurred were not of substantial extent in the general list. Further recessions in the oil stocks, however, brought a number of those issues down to new low prices for the year, but those stocks as well as many stocks reflected absorption when declines set in.

Some issues continued to make new high records, the feature being Anglo-Chilean Nitrate, which gained 3 points to above 25, making a new high record. Dunhill moved up about a point, and American Cellulose made a gain of 2½ points, followed by a reaction.

Cities Service was weak, declining 8 points to 41. Pandem, one of the low-priced issues, dropped 2 points. Gulf Oil, South Penn and Prairie Oil made new low levels for the year on moderate declines.

Public utilities were well maintained and some showed strength at intervals. United Gas Improvement rose over a point, but later lost part of its gain and there was good demand for American Gas and Electric, American Light and Traction and Consolidated Gas of Baltimore.

The closing price is omitted when marks as the r've, and both low and close when same as the high.

	(Sales in Hundreds)	High	Low	Close
Ala. Gt. So. Ry. pfd.	A5 20	123¾		
Allied Packers	1	3½		
Allied Pack. cr. pfd.	2	2	2¾	
Alpha Port. Cement	A5 50	40		
Aluminium Co. Am.	A5 30	40		
Do. pfd.	1	102½		
Am. Arch.	A5 250	107¾	107	
Am. Br. Bov.	1	97		
Am. Cellulose	A5 290	188	183	188
Do. pfd.	A5 730	128	123¾	128
Am. Cont. Oilfields	40	31¾	31¾	31¾
Am. Gas & El.	11	79½	78¾	79½
Am. Hide & L.	11	15	15	15
Am. Light & Trac.	A5 875	240	235	
Am. Marconi	1	4¾	4¾	4¾
Am. Piano	10	233		
Am. Pow. & Lt. pfd.	A5 30	101		
Am. Rayon	1	9½	9	9½
Am. Superpwr. A	1	37		
Do. B	3	37½		
Amoskeag Co.	1	100½		
Anaconda Am. Oil	10	10		
Do. convt.	1	10		
Anglo Chil. Cons. Nitrate	23	25	24½	25
Arizona Power	A5 10	23		
Arkansas Nat. Gas	1	9½	9½	
Asso. Gas & El.	3	69¾	69¾	
Auburn Auto	A5 121	108½	103	108½
Baeshlin	34	111¾	110¾	111¾
Do. conv.	1	37½		
Barnsdall cl. B.	1	37½	37½	
Beaver Cons.	1	10½	9	
Blackstone Vat. S. & El.	1	130½	130½	131
Blue Ox	1	32½		
Bohne Shoe	2	3½	3	
Border Co.	1	100½		
Borne & Scrymser	A5 1	50		
Bridgeport Mach.	1	4¾		
Brill A	1	40		
Bruce, E. L.	1	41½		
Budd (E. G.) Mfg.	A5 230	28		
Bunk. Hill & Sull.	A5 XD 1	73½	73½	73½
Calaveras Mining	10	2¾	2¾	2¾
Carib Sug. wi.	1	2		
Cayuga	A5 30	18		
Do. pfd.	A5 73	87		
Cen. Aguirre Sugar	A5 130	102		
Chesbro Coal	1	4		
Cen. Leath. pfd. wi.	1	87½		
Do. wi.	1	12		
Centrifugal Pipe	1	13½		
C. M. & St. P.	1	28½	22	22½
Do. pfd.	1	28½		
Childs pfd.	A5 10	110½		
Cities Serv. new	460	42½	41	42
Do. pfd.	21	99½	99	99¾
Do. B pfd.	1	84		
Do. BB pfd.	1	82		
Colombian Syndicate	1	8		
Commonwlth. Pow.	34	47½	46¾	47
Do. pfd.	1	97½		
Do. wi.	120	97½	97	97½
Conda. Nat.	4	23½	23	23½
Cons. Gas & El. Balt.	30	87½	84¾	86½
Cons. Laundry Corp.	1	23		
Continental Oil	10	17¾	17¾	17¾
Coty, Inc.	110	11½	11	11½
Crown Central	1	13½		
Cuba Cane	120	20¾	20	20¾
Cuba Nat.	4	23½		23½
Cuban Am. Sug.	1	30	30	30½
Cuban Dom. Sug.	1	4		
Curtis Pub. 7s pfd.	A5 126	113¾	113¾	113¾
Curtiss Aero	1	17½	17½	17½
Darby Pet.	1	9¾	9	9¾
Do. wi.	1	9¾	9	9¾
Deisel Engine	1	10½		
Dixie Crucible	A5 10	164		
Dunlop Tire	1	82	82	82
Dunnlite Stores	1	6¾		
Durant Motors cl.	44	27½	27½	27½
Durant Mot.	13	9¾	9¼	9¾
Do. A	1	9¾		
Eisler	1	6¾		
Elec. Bond & Share	1	87½		
Do. pfd.	A5	98½		
Elec. Investors	1	39½		
Elec. Shareholding	1	10		
Empire Gas & Fuel	1	8		
Empire Power A	1	87½		
Equity Corp.	1	4¾		
Equity Corp. pfd.	1	87½		
Eureka Pipe Line	1	87½		
Fajardo Sugar	A5	87½		
Fajardo Sug. Mach.	1	87½		
Fisk Rubber	1	87½		
Fisk Rubber 1st pfd.	A5	87½		
First Th. Gold Min.	1	87½		
Fisheries Colombia	1	87½		
Foundation Foreign	1	87½		
Fox Theatre A	1	87½		
Franklin Mfg. Co.	1	87½		
Do. 2a pfd.	A5	87½		
Freshmen Chem.	1	87½		
Fulton Sylphon	1	87½		
Gen. Asphalt	1	87½		
Do. A	1	87½		
Gen. Elec. cer.	1	87½		
Do. Trop.	1	87½		
Gen. Fireproofing	A5	87½		
Gen. Pub. Ser.	1	87½		
Gilmer Oil	1	87½		
Gillette Saf. Raz.	1	87½		
Glen Alden Coal	1	87½		
Golden Center Min.	1	87½		
Goodyear T. & R.	1	87½		
Gorham Mfg. Co.	1	87½		
Gulf Oil Corp. Pa.	1	87½		
Habirshaw Cable cr.	1	87½		
Happiness Candy Cl. A	1	87½		
Hartford El. Lgt.	A5	87½		
Hartford Rfg.	1	87½		
Hazeltine	1	87½		
Hollinger	1	87½		
Hollinger pfd.	1	87½		
Hoover Chemical	1	87½		
Hubert Oil	1	87½		
Humble Oil & Ref.	1	87½		
Illinois Pipe Line	1	87½		
Ing. Tob. Cm.	1	87½		
Int. Co. No. Am.	1	87½		
Int. Cem.	1	87½		
Int. Pet.	1	87½		
Inter. Utilities B	1	87½		
Inter. Utilities pfd.	1	87½		
Do. pfd. ww	A5	87½		
Investors Div.	1	87½		
Island Oil Transp.	1	87½		
Kerr Lake	1	87½		
Kirby Pet.	1	87½		
Land Co. Florida	1	87½		
Lehigh Pow. Sec.	1	87½		
Lehigh Val. Coal	1	87½		
Do. Sales	A5	87½		
Lenoxd Oil	1	87½		
Libbey Ow. Gl. Glass	A5	87½		
Lion Oil	1	87½		
Lone Star Gas	1	87½		
Magnolet Gasoline	1	87½		
Mammoth Oil	1	87½		
Manfield M. & S.	A5	87½		
Marconi Int.	1	87½		
Marland Motors	1	87½		
Marmon Mot.	1	87½		
Mass. Gas	1	87½		
Do. Harris new	1	87½		
McCall Corp. new	A5	87½		
McKee Bak. A	1	87½		
Melville Shoe	A5	87½		
Mohawk & H. 1st pfd.	A5	87½		
Mont. Pow. A	1	87½		
Mosgrove Prod.	1	87½		
Nat. Elec. Pow. A	1	87½		
Nat. Fuel Prod.	1	87½		
Nat. Pow. & Lgt. pfd.	A5	87½		
Nat. Pub. Ser. A	1	87½		
Do. war.	1	87½		
Nat. Trade	1	87½		
Nelson Bros.	1	87½		
Nelson Corp. (H.)	1	87½		
New Bradford	1	87½		
N. J. Zinc	1	87½		
New Mex. & Ariz. Ld.	1	87½		
New Orl. St. Ry.	1	87½		
N. Y. Oil	1	87½		
N. Y. Tel. 6½ pfd.	A5	87½		
N. Y. Transit	1	87½		
Nipissing Mines	1	87½		
Norma Mines	1	87½		
North Butte Mining	1	87½		
Nor. Ohio Pow.	1	87½		
Nor. Ont. P.&L. pfd.	A5	87½		
Nor. States Pow. A	1	87½		
Northeast. Pow.	1	87½		
Ohio Oil	1	87½		
Ohio Pub. Ser.	1	87½		
Pacific Gas & El.	1	87½		
Pacific Lighting	A5	87½		
Palmolive A	1	87½		
Pandem Oil	1	87½		
Do. pf. 6% A5	1	87½		
Penn. Water & Pow.	A5	87½		
Penroad Corp.	1	87½		
Phila. Co.	1	87½		
Phila. Suburb. A Co. pfd.	1	87½		
Do. vtc.	1	87½		
Pillsbury Flour	A5	87½		
Pittsburgh Coke & Ry.	1	87½		
Prairie Oil & Gas	1	87½		
Prairie Pipe Line	1	87½		
Pratt Food	1	87½		
Pratt Sd. Pow. & Lt.	1	87½		
Do. pfd. A5	1	87½		
Quaker Oats	A5	87½		
Do. pfd.	A5	87½		
Quinby Co.	1	87½		
Radio Corp.	1	87½		
Do. vtc.	1	87½		
Radio Keith	1	87½		
Reiss Crucible	A5	87½		
Remington Stores	1	87½		
Republic Iron & S.	1	87½		
Do. pfd.	1	87½		
Reynolds Spring	1	87½		
Rickenbacker	1	87½		
Roxana Pet.	1	87½		
Ruberoid	1	87½		
Ryan Con.	1	87½		
Ryan Stutz	1	87½		
Safety Car H. & L.	A5	87½		
Safeway Stores	A5	87½		
St. Regis Paper	1	87½		
Salt Creek Cons.	1	87½		
Do. Prod.	1	87½		
San Toy	1	87½		
Servel Del.	1	87½		
Shattuck Denn.	1	87½		
Simms Mag.	A5	87½		
Smith A. O.	A5	87½		
Southeast. Pow. & Lt.	1	87½		
Do. war.	1	87½		
Do. pf. pfd.	1	87½		
South. Cal. Ed. A	1	87½		

A Valuable Conversion Privilege

Offered With A 6% Bond

The sole funded debt of a nationally known corporation.

Net earnings 4½ times bond interest.

Our special folder BX-39 will be sent to investors on request

G. L. OHRSTROM & Co.

704 S. Spring St. Los Angeles — 44 Wall St. New York

STEVENS PAGE & STERLING

INVESTMENT BONDS

FOUNDED 1915

LANDS FOR INVESTMENT

MAX ARNOLD

MILLER & LUX, Inc.

843 Subway Terminal Building MUtual 7247

ARTHUR THOMAS COMPANY

Mining Stock Brokers for 31 Years. Come in and see us. We know mines.

306-7-8 Financial Center Building.

704 South Spring

TUcker 1907

We are in a position to furnish AUTHENTIC DATA ON ANY Listed or Unlisted SECURITY in the United States. We make no charge for this service.

J. C. Feys & Assoc., Inc.

Tel. FAber 3660, Stock Exchange Bldg.

Akin-Lambert Co

A Complete Brokerage Service

615-17 L.A. Stock Exchange Bldg.

639 So. Spring St.

VAndike 1071

J. S. MacDougall & Co.

Stocks-Bonds-Loans

704 So. Spring St.

LOS ANGELES

Trinity 2687 — Trinity 2688

ALL LOCAL STOCKS & LOANS SOLD, QUOTED ON ACCEPTABLE SECURITIES

Leonards & Company

726 S. Spring, Los Angeles

WILLIAM R. STAATS COMPANY

ESTABLISHED 1857

GOVERNMENT, MUNICIPAL AND CORPORATION BONDS

640 SOUTH SPRING STREET, LOS ANGELES

SAN FRANCISCO SAN DIEGO PASADENA

Merrill, Lynch & Company

MEMBERS NEW YORK, CHICAGO, DETROIT, CLEVELAND STOCK EXCHANGES

411-416 I. W. VAN NUYS BLDG. PHONE TRinity 6011.

BOND & GOODWIN & TUCKER

INCORPORATED

BONDS · Members L.A. STOCK EXCHANGE · Title Insurance Bldg.

D. G. Grant J. J. DORAN CO. J. J. Doran

INVESTMENT SECURITIES Members Los Angeles Stock Exchange

3rd CITIZENS NATIONAL BANK BLDG. Tel. MUtual 8168

LOANS ON STOCKS and other securities

6% 6%

Ask Mr. Jarvis Phone TRinity 0928

1002 Financial Center Bldg. 704 S. Spring.

Phone TRINITY 5276

Miles S. Gregory & Co.

904-7 L.A. Stock Exchange Bldg.

639 So. SPRING STREET

Member Los Angeles Stock Exchange

LOS ANGELES EXCHANGE

BANK STOCKS

Sales—		High	Low	Bid
3626	Bankitaly Corp.	111½	110	111½
1205	Do. rites	2.75	2.10	2.15
215	Bank of Italy	173	171	172
5	Do. (old)	884	884	884
.....	California Bank			445
.....	Citizens' National			420
.....	2 Farm. & Mer. Natl.	495	495	490
.....	First National			580
.....	Merchants' National			330½
.....	Pacific National Bank			130½
1	Pacific National Co.	112½	112½	112½
.....	Sec. Tr. & Sav. Bk.			460
.....	Un. Bk. & Tr., L. A.			440
.....	U. S. National Bank			180

INDUSTRIALS

.....	Globe G.&M. pfd.			100
.....	Do. com.			54
.....	Goodyear T.&R. pfd.			97½
.....	Goodyear Textile			90½
10	Home Service	61	61	59
.....	Moreland Motors pfd.			3
.....	Do. com.			.75
.....	Western Chemical			.02

PUBLIC UTILITIES

50	L. A. G.&E. pfd.	100	100	99½
.....	Pac. G.&E. 1st pfd.			25½
.....	Do. com.			33½
.....	Pacific Light, 6s pfd.			97
.....	Pacific T.&T. pfd.			107½
.....	Do. com.			129
.....	S. J. L.&P. pf. pfd.			107½
.....	Do. 7s pfd.			107½
.....	Do. 6s pfd.			90
.....	S. C. Ed. 6½% pfd.			93½
1	Do. 7s pfd.	28½	28½	30½
200	Do. 6s pfd.	23½	23	23½
1200	Do. com.	22½	21½	21½
201	So. Pac. Pfic.	34	34	34
.....	So. Cal. Gas com.			350
30	Do. 6s pfd.	89	89	89
15	So. Sts. Gas 7% pfd.	107	107	107

MISCELLANEOUS

100	Calif. Delta Farms	3½	3½	3½
.....	Central A. Pav. Imp.			1.35
.....	Commercial Dis. com.			24½
.....	Foster & Klein. com.			
.....	ex-div. 43c.			
3504	I. A. Investment	2.50	2.35	2.50
.....	Mortgage Guaran. Co.			140
.....	Occidental Life			230
10	Pacific Mutual Life	870	870	885
3125	Sun Realty com.	6	6	6½

OIL STOCKS

.....	American Crude Oil			.80
300	Boise China Oil	4½	4¾	4¾
.....	Bolsa Chica Oil			.11
1739	California Pet. com.	23½	22½	23½
.....	Glimore Oil			2½
.....	Holly Dev. Co.			1.30
.....	Holly Oil Co.			.06
19291	Julian Pet. pfd.	5½	5	5¼
2283	Do. com.	1	1	1
1250	Merchants' Pet.	.35	.35	.35
.....	Midway Northern			.39
.....	Mt. Diablo O.M.&D.			.06
.....	Occidental Pet. com.			12½
.....	Do. Trustee			17½
.....	Ozzzzle Oil			.02
.....	Olinda Land Co.			.09
.....	Premier Oil			.05
.....	Rio Bravo Petroleum			.06
3679	Richfield Oil com.	17¾	17¾	17¾
.....	Rio Grande Oil com.			15
.....	Shell Union Oil com.			23½
39	Standard Oil of Cal.	52	52	51¾
.....	Transport Oil			.39
1281	Union Oil of Cal.	41½	40¾	41½
1277	Union Oil Associates	39½	39	40
1000	U. S. Republics	.07½	.07½	.07½
.....	White Star Oil			.03

MINING STOCKS

Gaskamp District—

.....	Argo Mines			.01
1000	Black Range	.03½	.03½	
12000	Boundary Cone	.07½	.07½	
1000	Gold Bar	.04½	.04½	
2500	Gold Ore Mining Co.	.15	.15	
.....	Lucky Bay			.01
.....	Oatman Gold			.01
5000	Oatman United	.02½	.02½	.02
.....	San Francisco Gold			.01
3000	Sec. Dist.	.02	.02	.02
75300	Sunnyside Cons.	.05	.04	.04½
.....	Tom Reed			.35
1000	United Eastern	.35	.35	.34
14500	Western Apex	.07½	.04	.04

Other Districts—

.....	Bess Gold			.02
1300	Great Bend	.76	.76	.76
.....	Katherine Gold			.01
2000	Do. Extension	.07	.07	.01
1000	Morrison Dev.	.03	.03	.03
2000	New Gibraltar	.06	.06	.06
.....	Ore Assays			.02
.....	Yellow Dog			.04

Silver-Lead—

.....	Big Jim Mines, Inc.			.01
.....	Campbell Silver			.27
.....	Lucky Boy Divide	.02	.02	.02
8000	New Tonopah Divid.	.02	.02	.01½
.....	North Star			.01
.....	Prince Consolidated			.01½
.....	Silversmith Mines			.37½
.....	Simon Silver-Lead			.03
3000	Virginia Lucha	.03	.03	.04½
.....	Yellow Pine			.23

COAST BONDS

PUBLIC UTILITIES

		Bid.	Asked.
Associated Telephone Co. 6s	'30	104½	105
Cal. Gas & Elec. Unifying 5s	'37	101¾	101¾
Do. 1st & Ref. 6s	'42	106½	107½
Cal.-Or. Power 1st & Ref. 5½s	'42	102¾	103¼
Coast Valleys Gas & Elec. 1st 5s	'52	104½	105
East Bay Water Co. 1st 5½s	'48	104	104½
Do. Unif. & Ref. 6s	'42	106½	106¾
Do. Unif. & Ref. 6s	'44	106½	106¾
Do. Unif. & Ref. 6s	'45	106½	106¾
Do. Unif. & Ref. 5s	'36	97¾	98¼
Feather River Power Co. 1st 6s	'43	102	102½
Great Western Power 1st 5s	'46	100½	100¾
Do. Notes 5½s	'28	100½	100¾
Do. 1st & Ref. 6s	'53	104½	104¾
Do. 1st & Ref. 6s	'54	104½	104¾
Do. 1st & Ref. 5½s	'52	104½	104¾
Home Tel. & Tel. Co. L. A. 1st 5s	'33	101½	101¾
Do. 1st & Ref. 5s	'41	101½	101¾
L. A. Gas & Elec. 1st 5s	'56	101½	102
Do. 1st & Ref. 5s	'55	101½	102
Do. Gen. & Ref. 5½s	'60	104½	104¾
Do. Gen. & Ref. 5½s	'55	104½	104¾
Do. Gen. & Ref. 5½s	'44	104½	104¾
Do. Gen. & Ref. 5½s	'43	104½	104¾
Do. Gen. & Ref. 5½s	'42	104½	104¾
Mt. Shasta Power Co. 1st 6s	'38	101½	102
Do. 1st 5s	'51	102½	103
Nevada-California Elec. Corp. 5s	'56	94½	95½
Do. 1st 6s	'46	101½	102½
Pacific Gas & Elec. 6s	'42	107½	107¾
Do. 1st & Ref. 5s	'41	101½	101¾
Do. 1st & Ref. 5s	'42	101½	101¾
Do. 1st & Ref. 5s	'43	101½	101¾
Do. 1st & Ref. 5s	'44	101½	101¾
Do. 1st & Ref. 5s	'45	101½	101¾
Do. 1st & Ref. 5s	'46	110	110½
Pacific Light & Power 1st 6s	'42	106½	106¾
Do. 1st & Ref. 5s	'51	102½	102¾
Pacific Lighting Corp. 6s	'42	102½	103¼
San Diego Cons. G.&E. 1st 5s	'39	102	
Do. 1st & Ref. 5s	'47	101½	102
Do. 1st & Ref. 5s	'48	101½	102
Do. 1st & Ref. 5s	'49	101½	102
Do. 1st & Ref. 5s	'50	101½	102
Do. 1st & Ref. 5s	'51	101½	102
San Joaquin L.&P. 1st 2s	'40	101½	102½
Do. Unif. & Ref. 6s	'44	106½	106¾
Do. Unif. & Ref. 5s	'45	101½	101¾
Southern Cal. Edison Gen. 5s	'39	101½	101¾
Do. Gen. & Ref. 6s	'44	106½	106¾
Do. Gen. & Ref. 6s	'45	106½	106¾
Do. Gen. & Ref. 5½s	'46	104½	104¾
Do. Gen. & Ref. 5s	'47	101½	101¾
Southern Cal. Gas 1st 5s	'40	101½	101¾
Do. 1st & Ref. 6s	'47	106½	106¾
Southern Sierras Power 1st 5s	'47	101½	101¾

MISCELLANEOUS

Amalgamated Sugar Co. 1st 7s	'37	104½	104¾
Arnold Terminal 1st Mtg. 6½s	'43	100	101
Associated Oil Co. 6s	'38	102½	102¾
Cal. & Nev. Super Refining 7s	'37	103½	103¾
Cal. Petroleum Corp. 5½s	'38	97½	98½
Do. 6s	'39	93½	94½
Central Ice, Cons. 1st Mtg. 6s		101	102
Columbia Steel Corp. 1st 5s	'42	103½	104½
Crown Willamette Paper Co. 6s	'51	100½	100¾
Farm Petroleum 1st Mtg. 6½s	'41	99½	101
General Petroleum Corp. 1st 5s	'40	103½	103¾
Goodyear Tire & Rub. Co. 5½s	'57	97½	97¾
Hawaiian Pine Sugar 1st Mtg. 7s	'37	101	101½
Los Angeles Railway 1st 5s		104½	104¾
Do. 1st & Ref. 5s	'49	99½	99¾
Miller & Lux, Inc. 1st 5s	'42	99½	99¾
Do. Sec. Deb. 7s	'32	99½	99¾
Pacific Electric Railway 1st 5s	'42	99½	99¾
Pacific Pallades Assn. 6½s	'38	103½	104½
S. Manin Bay Tel. 1st&Ref 5s	'41	102	102½
Subway Terminal 1st Mtg. 6½s		102	103

(Foregoing quotations are from representative sources.)

DRIED FRUITS

NEW YORK, April 29. (AP)—Evaporated apples, prunes, apricots, peaches and raisins steady.

MARKET FLASHES

NEW YORK, April 29. (AP)—Stocks firm; Pivotal industrials lead sharp rebound.

Bonds steady; U. S. Steel 5s at new 1927 high.

Foreign exchanges firm; sterling equals year's high.

Cotton lower; favorable weather.

Sugar easy; lower spot market.

Coffee irregular; easier Brazilian market.

CHICAGO, April 29. (AP)—Wheat firm; large exports.

Corn steady; prediction further rains.

Cattle steady.

Hogs firmer.

CLEARINGS, MONEY

Clearings yesterday were $24,408,343.49, an increase of $1,336,674.47 over corresponding day last year.

CLEARINGS

	1927	1926	1925
Monday	$25,564,347.32	$23,028,357.76	$21,422,892 98
Tuesday	$21,362,760.57	$20,009,019.09	$23,368,171.84
Wednesday	$20,552,528.58	$25,215,714.51	$24,803,343.39
Thursday	$20,779,686.84	$25,412,686.47	$24,679,227.33
Friday	$24,408,343.49	$22,811,669.02	$26,301,113.10

BANK DEBITS

Saturday	$21,.26,752.70
Monday	$6,977,621.46
Tuesday	30,.85,419.80
Wednesday	32,763,459.08
Thursday	31,585,271.60

SAN FRANCISCO CLEARINGS

SAN FRANCISCO, April 29. (AP)—Bank clearings, $21,100,000.

FOREIGN EXCHANGES

(Furnished by Farmers' and Merchants' National Bank.)

England, per pound sterling	4.85⅞
France, per 100 francs	3.94
Germany, per 100 reichsmarks	23.76
Belgium, per 100 belgs	13.90
Italy, per 100 lire	3.53
Czecho-Slovakia, per 100 krones	2.97
Denmark, per 100 kroner	26.71
Finland, per 100 Remarks	2.53
Greece, per 100 drachmas	1.32
Holland, per 100 guilders	40.18
Jugo-Slavia, per 100 dinars	1.76
Norway, per 100 kroner	25.9-
Roumania, per 100 lei	0.59
Spain, per 100 pesetas	17.30
Sweden, per 100 kroner	26.82
Switzerland, per 100 francs	19.29
Hongkong, per 100 local currency	49.75

NEW YORK RATES

NEW YORK, April 29. (AP)—Foreign exchanges firm. Quotations in cents.

Great Britain—Demand, 4.85 7-16; cables, 4.85 23-32; sixty-day bills on banks, 4.82 15-16.

France—Demand, 3.94⅛; cables, 3.94⅜.

Italy—Demand, 3.53; cables, 3.53⅛.

Belgium—Demand, 13.90.

Germany—Demand, 23.76.

Holland—Demand, 39.84½.

Norway—Demand, 25.93.

Sweden—Demand, 26.79½.

Denmark—Demand, 26.66.

Switzerland—Demand, 19.28.

Spain—Demand, 17.03½.

Greece—Demand, 1.31.

Poland—Demand, 11.40.

Czecho-Slovakia—Demand, 2.96.

Jugo-Slavia—Demand, 1.74.

Austria—Demand, 14.12½.

Rumania—Demand, .62.

Argentina—Demand, 42.37½.

Brazil—Demand, 11.80.

Tokio—Demand, 47.81½.

Shanghai—Demand, 81.87½.

Montreal—Demand, 100.12½.

CALL MONEY

NEW YORK, April 29. (AP)—Call money strong; high, 8; low, 4; ruling rate, 4; closing bid, 5. Time loans steady; mixed collateral, 60-90 days, 4¾@4¾; four-six months, 4¾@4¾; prime mercantile paper, 4@4¾.

BAR SILVER

NEW YORK, April 29. (AP)—Bar silver, 55¾; Mexican dollars, 42¾.

LONDON, April 29. (AP)—Bar silver, 25¾d per ounce. Money, 3½ per cent.

SALT LAKE MINES

SALT LAKE CITY (Utah) April 29. (Exclusive)—Closing quotations:

	Bid.		Bid.
Alta Con.	.30	Lehi Tintic	.01
Alta T. & T.	.04½	Mammoth	1.75
Apex Con.	.00½	Miller Hill	.01½
Big Hill	.12	Mines Valley	1.25
Black Metals	.02	Mob. Utah	.01
Boss Tintic	.01	Mountain View	.03½
Cedar Talisman	.02	New Quincy	.12½
Columbus Rexall	.01	North Standard	.06½
Colo. Apex	.07½	Ohio Copper	.08
Colorado Con.	.01	Ohio Cooper	.10
Comstock Point	.01	Park Brigham	.12½
Cardiff	.03	Park Utah	6.75
Chief Con.	2.35	Prince Con.	.04½
Crown	1.40	Prince Mining	.02
Dragon	.01	North Lily	3.25
Emma Silver	.00½	Rio Alta	.12
Empire Mines	.01	South Standard	.01
Eureka Mines	.02	Syndicate	.00½
Eureka Lily	1.30	S. L. Con.	7.75
E. Crown Point	.01½	S. L. Con.	.01
E. Tintic Con.	.15	Silver Shield	.03
Eureka Sutton	.42½	Tar Baby	.01
Gold Chain	.00½	Tintic Standard	16.50
Galena	.00½	Utah Con.	.01
Iron	.00½	West Colo.	1.12½
Iron King	.02	West Tintic	.00½
Keystone	.03	Wallker Mining	.10
Kennebec	.03	Zenda	.04½

BOSTON STOCKS

Quotations yesterday on the Boston Stock Exchange, furnished by E. A. Pierce & Co., 815 West Sixth street.

	Bid.	Asked.		Bid.	Asked.
Adventure	—	23	Mason Valley	1¾	1¾
Algomah	—	10	New Arcadian	39	43
Ariz. Com.	58¾	59	New Cornc.	22½	23
Bing. Mines	46	47	N. Butte	27¾	28
Cal. & A.	65	66	Old Dom.	17½	18
Cal. Hecla	80	85	Osceola	89	91
Carson Hill	38	40	Quincy	61½	62
Copper Range	42	42½	Shannon	28	29
Davis Daly	—	2	St. Mary's	51	52
E. Butte	19	20	Sup. & P.	37	40
Elizabeth	2½	3	St. Lake	2	3
Franklin	39	40	Seneca	17½	17¾
Hancock	39	39	United Shoe	54¾	55
Isle Royale	25½

...

...ure as a Matter of Record Only

... Company

...tricita)

... Fund 7% Gold Bonds

To mature April 1, 1957

...ERIES "A" BONDS ON OR BEFORE MATURITY

... and October 1. Coupon Bonds in denominations of ... of International Acceptance Securities & Trust ... Chase National Bank of the City of New York, in ... deduction or diminution for any taxes now or ... of the holder, principal and interest payable at ... Pisano at the fixed rate of exchange of 5.18 ... Ltd., London, England, in Pounds Sterling ... able for the Sinking Fund on April 1, ... and redeemable at the option of the ... sixty days' notice, on or before April ... bonds on or before April 1, ... thereafter and on or before ... interest in each case.

NEW YORK, TRUSTEE

...itzerland by the Union Financiere de Geneve, ...n England and other European countries.

...his letter to the Bankers as follows:

...ettricita, together with its subsidiaries, ... southern Italy, and owns the most im... electric power sites. The territory in ... comprises fourteen provinces having a ...ter of the total area of Italy, including ...ns of 9,000,000. Service is extended to ...ng an aggregate population of approx... its environs, has a population of over ... combined population in excess of 800,... vidual power users in the above number ...ch of these places.

...y since its organization in 1899 has been ... industrial and domestic purposes and ... southern Italy. The future growth of ... 1925 the average consumption of elec... pared with 193 K.W.H. in central Italy

...idiaries, including the properties to be ...g plants of 195,000 H.P. capacity, of ...e principal sub-stations and 1,995 miles ... 150,000 volt construction, connecting ...ly all of the main plants contain electric ...ition there are under construction and ... of 230,000 H.P., approximately 70,000 ...ons, and 600 miles of high tension trans...

...of counsel by a direct first mortgage ...ter provided for) on the entire mort... the extent of the appraised valuation ...n of their subsidiaries. These properties ...ts and other equipment having a total ...l 20,000 H.P. steam unit now being in... transmission lines, twelve principal sub... appurtenant thereto. These properties ... of over $25,000,000 by Day & Zimmer... upon the retirement of Bonds other... ...ount of mortgaged property.

...nding at any one time thereunder to the ...e $10,750,000 Series "A" Bonds, pre... ...erved by the Company solely for the ...old exchange of 4½% debentures of ...inazione, which debentures have the ...ds against the properties of said sub... ...d only in accordance with the co...

...guarantor) to Italian banks amounting ...overnment which, until discharged, con... ...raged. There are also outstanding on ...rage bonds to the extent of approx... Indenture has covenanted to discharge ... will be held by the trustee sufficient to ...ned obligations to Italian banks approx... ...lectric Company, the Meridionale Elec... discharge thereof by the Sicilian Elec... ...c Company from its obligations, the

...consolidated net earnings of the Com... to be mortgaged, as audited by the ...terest amounted to $2,346,404, or ap... ...ted on the basis of a present maximum ...ings for the past three fiscal years have ..., and for the six months ended Septem..., annual interest requirements.

...e Bonds will be used for new and re... ...e properties, and for other corporate

...tock continuously since 1911, such divi... ...%. The stock is listed on the Naples ... a market valuation of more than $17,... ...rease in the capital stock equivalent to

...ll other conversions are ...the respective periods.)

...the approval of counsel. All legal matters will ...d Paris, and Avv. Giuseppe Marchesano, Rome, ...arino, Naples, for the Company. ...e certificates on or about May 15, 1927.

7.35 Per Cent

...Vard & Co.

Blyth, Witter & Co.

...na Trust Co.

...tements and statistics and from other sources which ...elieves it to be correct.

TAX EXEMPT SECURITIES

YIELDING ATTRACTIVE RATES

District Bond Company

SUITE 901 TITLE INSURANCE BLDG.

TELEPHONE METROPOLITAN 0024

NEW YORK BOND PRICES

NEW YORK, April 29. (AP)—Numerous irregularities developed in today's bond market and new highs were intermingled with new lows for the year or longer. The list as a whole presented a hesitant appearance and was without a definite trend as many traders already had adopted a waiting attitude, the slight tightness of money conditions, due largely to seasonal demand for funds, existing, if any, influence on stocks.

Some of a semispeculative order appeared to be the focal point for a large part of the demand. Erie D 4s moved with the common stock, advanced nearly 2 points, and Chicago Great Western 4s moved up to a new high for the year. More than $1,000,000 of Missouri Pacific 5s changed hands within a point range around par and closed even with yesterday's final sale.

The most conspicuous irregularities were among the industrial and miscellaneous issues. New peaks for the year, or longer, were chalked up by Anglo-Chilean Nitrate 7s, United States Steel 5s, Brooklyn Union Gas 5s and Sierra and San Francisco power, while Barnsdall 6s, with warrants, Pressed Steel Car 5s and New York Public Service 5s fell to new lows. Wickwire-Spencer Steel warrants 7s sold up nearly 4 points. German General Electric 6 1-2s, carrying stock warrants, scored a 2-point gain, while several South American issues were under pressure. The copper group, as a whole, was irregular.

Activity in the Federal government issues was moderate, and prices were mixed.

Public offering is expected next week of the $10,382,000 Brooklyn Manhattan Transit 5s, recently purchased by New York bankers from the War Finance Corporation. Today's new offerings include the $4,000,000 first mortgage 7s gold bonds of the Meridionale Electric Company of Italy, priced to yield about 7.35 per cent

The quotations represent sales of bonds (in units of dollars) and the high, low and close prices for the same given. No specific sales, unless it is noted where same are the only sale and are also the high, low and close when same as high.

DOMESTIC

Issue	Sales (in $1000)	High	Low	Close
Ala. Gt. So. 5s	4	99½		
Ala. Gt. So. D	1	100¾		
Ala. Gt. So. A	1	100¾		
Ala. Gt. So. E	1	100¾		
Ala. Gt. So. 4s	1	97		
Ala. Gt. So. 1st cons. A	1	100¾		
Ala. Gt. So. 1st cons. B	1	100¾		
Ala. Gt. So. 1st cons. C	1	100¾		
Ala. Gt. So. 1st cons. D	1	100¾		
Ala. Gt. So. 1st cons. E	1	100¾		
Ala. Gt. So. 1st cons. F	1	100¾		
Ala. Gt. So. 1st cons. G	1	100¾		
Ala. Gt. So. 1st cons. H	1	100¾		
Ala. Gt. So. 1st cons. I	1	100¾		
Ala. Gt. So. 1st cons. J	1	100¾		
Ala. Gt. So. 1st cons. K	1	100¾		
Ala. Gt. So. 1st cons. L	1	100¾		
Ala. Gt. So. 1st cons. M	1	100¾		
Ala. Gt. So. 1st cons. N	1	100¾		
Ala. Gt. So. 1st cons. O	1	100¾		
Ala. Gt. So. 1st cons. P	1	100¾		
Ala. Gt. So. 1st cons. Q	1	100¾		
Ala. Gt. So. 1st cons. R	1	100¾		
Ala. Gt. So. 1st cons. S	1	100¾		
Ala. Gt. So. 1st cons. T	1	100¾		
Ala. Gt. So. 1st cons. U	1	100¾		
Ala. Gt. So. 1st cons. V	1	100¾		
Ala. Gt. So. 1st cons. W	1	100¾		
Ala. Gt. So. 1st cons. X	1	100¾		
Ala. Gt. So. 1st cons. Y	1	100¾		
Ala. Gt. So. 1st cons. Z	1	100¾		
Ala. Gt. So. 1st cons. AA	1	100¾		
Ala. Gt. So. 1st cons. BB	1	100¾		
Ala. Gt. So. 1st cons. CC	1	100¾		
Ala. Gt. So. 1st cons. DD	1	100¾		
Ala. Gt. So. 1st cons. EE	1	100¾		
Ala. Gt. So. 1st cons. FF	1	100¾		
Ala. Gt. So. 1st cons. GG	1	100¾		
Ala. Gt. So. 1st cons. HH	1	100¾		
Ala. Gt. So. 1st cons. II	1	100¾		
Ala. Gt. So. 1st cons. JJ	1	100¾		
Ala. Gt. So. 1st cons. KK	1	100¾		
Ala. Gt. So. 1st cons. LL	1	100¾		
Ala. Gt. So. 1st cons. MM	1	100¾		
Ala. Gt. So. 1st cons. NN	1	100¾		
Ala. Gt. So. 1st cons. OO	1	100¾		
Ala. Gt. So. 1st cons. PP	1	100¾		
Ala. Gt. So. 1st cons. QQ	1	100¾		
Ala. Gt. So. 1st cons. RR	1	100¾		
Ala. Gt. So. 1st cons. SS	1	100¾		
Ala. Gt. So. 1st cons. TT	1	100¾		
Ala. Gt. So. 1st cons. UU	1	100¾		
Ala. Gt. So. 1st cons. VV	1	100¾		
Ala. Gt. So. 1st cons. WW	1	100¾		
Ala. Gt. So. 1st cons. XX	1	100¾		
Ala. Gt. So. 1st cons. YY	1	100¾		
Ala. Gt. So. 1st cons. ZZ	1	100¾		
Ala. Gt. So. 1st cons. AAA	1	100¾		
Ala. Gt. So. 1st cons. BBB	1	100¾		
Ala. Gt. So. 1st cons. CCC	1	100¾		
Ala. Gt. So. 1st cons. DDD	1	100¾		
Ala. Gt. So. 1st cons. EEE	1	100¾		
Ala. Gt. So. 1st cons. FFF	1	100¾		
Ala. Gt. So. 1st cons. GGG	1	100¾		
Ala. Gt. So. 1st cons. HHH	1	100¾		
Ala. Gt. So. 1st cons. III	1	100¾		
Ala. Gt. So. 1st cons. JJJ	1	100¾		
Ala. Gt. So. 1st cons. KKK	1	100¾		
Ala. Gt. So. 1st cons. LLL	1	100¾		
Ala. Gt. So. 1st cons. MMM	1	100¾		
Ala. Gt. So. 1st cons. NNN	1	100¾		
Ala. Gt. So. 1st cons. OOO	1	100¾		
Ala. Gt. So. 1st cons. PPP	1	100¾		
Ala. Gt. So. 1st cons. QQQ	1	100¾		
Ala. Gt. So. 1st cons. RRR	1	100¾		
Ala. Gt. So. 1st cons. SSS	1	100¾		
Ala. Gt. So. 1st cons. TTT	1	100¾		
Ala. Gt. So. 1st cons. UUU	1	100¾		
Ala. Gt. So. 1st cons. VVV	1	100¾		
Ala. Gt. So. 1st cons. WWW	1	100¾		
Ala. Gt. So. 1st cons. XXX	1	100¾		
Ala. Gt. So. 1st cons. YYY	1	100¾		
Ala. Gt. So. 1st cons. ZZZ	1	100¾		
Ala. Gt. So. 1st cons. AAAA	1	100¾		
Ala. Gt. So. 1st cons. BBBB	1	100¾		
Ala. Gt. So. 1st cons. CCCC	1	100¾		
Ala. Gt. So. 1st cons. DDDD	1	100¾		
Ala. Gt. So. 1st cons. EEEE	1	100¾		
Ala. Gt. So. 1st cons. FFFF	1	100¾		
Ala. Gt. So. 1st cons. GGGG	1	100¾		
Ala. Gt. So. 1st cons. HHHH	1	100¾		
Ala. Gt. So. 1st cons. IIII	1	100¾		
Ala. Gt. So. 1st cons. JJJJ	1	100¾		
Ala. Gt. So. 1st cons. KKKK	1	100¾		
Ala. Gt. So. 1st cons. LLLL	1	100¾		
Ala. Gt. So. 1st cons. MMMM	1	100¾		
Ala. Gt. So. 1st cons. NNNN	1	100¾		
Ala. Gt. So. 1st cons. OOOO	1	100¾		
Ala. Gt. So. 1st cons. PPPP	1	100¾		
Ala. Gt. So. 1st cons. QQQQ	1	100¾		
Ala. Gt. So. 1st cons. RRRR	1	100¾		
Ala. Gt. So. 1st cons. SSSS	1	100¾		
Ala. Gt. So. 1st cons. TTTT	1	100¾		
Ala. Gt. So. 1st cons. UUUU	1	100¾		
Ala. Gt. So. 1st cons. VVVV	1	100¾		
Ala. Gt. So. 1st cons. WWWW	1	100¾		
Ala. Gt. So. 1st cons. XXXX	1	100¾		
Ala. Gt. So. 1st cons. YYYY	1	100¾		
Ala. Gt. So. 1st cons. ZZZZ	1	100¾		

FOREIGN

Issue	Sales (in $1000)	High	Low	Close
Antioquia 7s '46, A	1	99½	99½	99½
Do. 7s '46, B	1	99½	99½	99½
Argentine 6s '27, A	4	99½	99½	99½
Do. 6s '36	2	99½	99½	99½
Do. 6s '36, June	22	99½	99½	99½
Do. 6½s '58	15	99½	99½	99½
Do. 6½s '58, Oct.	25	99½	99½	99½
Do. 6½s '58, Dec.	10	99½	99½	99½
Do. 6½s '58, W. I.	1	99½	99½	99½
Do. 6½s '58, W. I.	1	99½	99½	99½
Australia 5½s '45	1	101½	101½	101½
Austria 6½s '43	1	101½	101½	101½
Bavaria 6½s '45	1	101½	101½	101½
Belgium 6s '41	1	101½	101½	101½
Do. 7½s '45	1	101½	101½	101½
Do. 7½s '45, A	1	101½	101½	101½
Berlin 6½s '46	1	101½	101½	101½
Bogota 8s '47	1	101½	101½	101½
Bolivia 8s '47	1	101½	101½	101½
Bordeaux 6s '34	1	101½	101½	101½
Brazil 6s '41	1	101½	101½	101½
Bremen 7½s '46	1	101½	101½	101½
Buenos Aires 6s '57	1	101½	101½	101½
Canada 5s '52	1	101½	101½	101½
Canton 7½s '49	1	101½	101½	101½
Chile 6s '42	1	101½	101½	101½
Christiania 6½s '45	1	101½	101½	101½
Cologne 6½s '46	1	101½	101½	101½
Copenhagen 5½s '44	1	101½	101½	101½
Costa Rica 7½s '51	1	101½	101½	101½
Cuba 5½s '44	1	101½	101½	101½
Cundinamarca 6s '46	1	101½	101½	101½
Czechoslovakia 8s '51	1	101½	101½	101½
Danish Mun. 6s, A	1	101½	101½	101½
Denmark 5s '45	1	101½	101½	101½
Dresden 6s '45	1	101½	101½	101½
Dutch East Indies 6s '47	1	101½	101½	101½
Ecuador 8s '48	1	101½	101½	101½
El Salvador 8s '48	1	101½	101½	101½
Finland 6½s '45	1	101½	101½	101½
Do. 6½s '45, A	1	101½	101½	101½
Do. 6½s '45, B	1	101½	101½	101½
Do. 6½s '45, C	1	101½	101½	101½
Do. 6½s '45, D	1	101½	101½	101½
Do. 6½s '45, E	1	101½	101½	101½
Do. 6½s '45, F	1	101½	101½	101½
Do. 6½s '45, G	1	101½	101½	101½
Do. 6½s '45, H	1	101½	101½	101½
Do. 6½s '45, I	1	101½	101½	101½
Do. 6½s '45, J	1	101½	101½	101½
Do. 6½s '45, K	1	101½	101½	101½
Do. 6½s '45, L	1	101½	101½	101½
Do. 6½s '45, M	1	101½	101½	101½
Do. 6½s '45, N	1	101½	101½	101½
Do. 6½s '45, O	1	101½	101½	101½
Do. 6½s '45, P	1	101½	101½	101½
Do. 6½s '45, Q	1	101½	101½	101½
Do. 6½s '45, R	1	101½	101½	101½
Do. 6½s '45, S	1	101½	101½	101½
Do. 6½s '45, T	1	101½	101½	101½
Do. 6½s '45, U	1	101½	101½	101½
Do. 6½s '45, V	1	101½	101½	101½
Do. 6½s '45, W	1	101½	101½	101½
Do. 6½s '45, X	1	101½	101½	101½
Do. 6½s '45, Y	1	101½	101½	101½
Do. 6½s '45, Z	1	101½	101½	101½
Do. 6½s '45, AA	1	101½	101½	101½
Do. 6½s '45, BB	1	101½	101½	101½
Do. 6½s '45, CC	1	101½	101½	101½
Do. 6½s '45, DD	1	101½	101½	101½
Do. 6½s '45, EE	1	101½	101½	101½
Do. 6½s '45, FF	1	101½	101½	101½
Do. 6½s '45, GG	1	101½	101½	101½
Do. 6½s '45, HH	1	101½	101½	101½
Do. 6½s '45, II	1	101½	101½	101½
Do. 6½s '45, JJ	1	101½	101½	101½
Do. 6½s '45, KK	1	101½	101½	101½
Do. 6½s '45, LL	1	101½	101½	101½
Do. 6½s '45, MM	1	101½	101½	101½
Do. 6½s '45, NN	1	101½	101½	101½
Do. 6½s '45, OO	1	101½	101½	101½
Do. 6½s '45, PP	1	101½	101½	101½
Do. 6½s '45, QQ	1	101½	101½	101½
Do. 6½s '45, RR	1	101½	101½	101½
Do. 6½s '45, SS	1	101½	101½	101½
Do. 6½s '45, TT	1	101½	101½	101½
Do. 6½s '45, UU	1	101½	101½	101½
Do. 6½s '45, VV	1	101½	101½	101½
Do. 6½s '45, WW	1	101½	101½	101½
Do. 6½s '45, XX	1	101½	101½	101½
Do. 6½s '45, YY	1	101½	101½	101½
Do. 6½s '45, ZZ	1	101½	101½	101½

MARKET AVERAGES

NEW YORK, April 29. (Exclusive)—Today's stock ranges, as compiled by the New York Times:

	High.	Low.	Close.	Net change.
25 railroads	109.42	108.15	108.28	+.72
25 industrials	200.00	197.19	199.53	+1.67
50 stocks	154.74	152.62	154.41	+1.09

BONDS

	Day.	Month.	Year.	Net Change
40 issues	91.13	.21	+.14	+2.32

Yearly range fifty stocks:

*1927	158.42	April	158.42 Jan.
1926	142.33	Dec.	140.63 Mar.
1925	121.50	Dec.	81.18 Mar.
1924	107.39	Dec.	82.26 Apr.
1923	92.52	Mar.	77.15 Oct.
1922	93.43	Dec.	86.21 June
1921	78.13	May	64.35 June
1920	94.07	Apr.	73.70 Jan.
1919	98.43	Nov.	84.73 Jan.
1918	90.16	Nov.	84.12 Jan.
1917	86.56	Jan.	77.47 Dec.
1916	101.51	Nov.	86.52 Apr.
1915	94.13	Oct.	78.40 Feb.
1914	78.30	Jan.	54.47 Dec.

*High for year.

NEW YORK, April 29 (AP)—Today's market averages, as compiled by the Associated Press:

STOCKS

	20 Industrials.	20 Rails.	Thursday.
Friday	151.39	108.19	
Thursday	150.94	107.50	
Week ago	150.10	107.40	
Year ago	138.19	112.27	
High, 1927	154.23	147.61	
Low, 1927	134.27	125.58	

Total stock sales, 1,972,600 shares.
x—Ex-dividend. -15.

BONDS

	Friday.	Thursday.
Ten first grade rails	95.61	95.55
Ten second grade rails	91.31	91.17
Ten public utilities	95.95	95.91
Ten industrials	101.43	101.45
Combined average	97.38	97.37
Combined fifteen ago	97.42	
Combined month ago	97.42	
Combined year ago	93.42	
Total bond sales (par value)	$12,425,000.	

Up. Wuert. Ny. El. 7s.. 3 99¾ ....
Uruguaya 8s '46.. 1 96 ....
Do. 6s '42.. 12 99½ 99½ 99½
U.S.S. Copenhagen 6s '27.. 10 97½ 99½ 99½
Westph. El. Pow. 6½s.. 11 97½ 97½ 97½
Do. 6s '51.. 11 97½ 97½ 97½
Yokohama 6s '61.. 84 91½ 91½ 91½
Yoku. El. Pow. 6s '28.. 2 99½ 99½ 99½
Yokio City 5½s '61.. 25 87½ 87 87½
Zurich 6½s '45. 50 pd. 112 106 103½ 105½

Total sales, $12,428,000; previous day, $10,451,000; week ago, $15,032,000; year ago, $12,604,000; two years ago, $18,336,000; January 1 to date, $1,371,811,000; same year ago, $1,142,540,000; same two years ago, $1,250,811,000.

UNITED STATES GOVERNMENT BONDS
(Dollars and Thirty-seconds)
Sales in $1000

Liberty 3½s	111	101	100-31	....
Do. 1st 4½s	32	103-7	102-24	....
Do. 2nd 4½s	163	103-11	103-10	....
Do. 2nd 4½s reg.	22	100-8	100-7	100-8
Do. 3rd 4½s	1	103-28	103-28	....
Do. 3rd 4½s reg.	23	103-24	103-24	....
Do. 4th 4½s	23	103-23	103-22	103-23
Do. 4th 4½s reg.	207	103-25	103-24	103-25
Do. 4th 4¼s reg.	1	100-30	....	....
Treasury 4½s	1	100-30	....	....
Do. 4s	7	100-9	100-4	100-9
Do. 4¼s	5	113-15	....	....

NAVAL STORES

SAVANNAH (Ga.) April 29. (AP)—Turpentine, firm, 57¾@58; sales, 467; receipts, 833; shipments, 596; stock, 9415.

Rosin, firm; sales, 1744; receipts, 3431; shipments, 4296; stock, 59,219.

Quote: B, 7.50; D, 8.00@8.35; E, 8.50@8.75; F, 8.75@9.00; G, 9.00@9.20; H, 9.05@9.25; I, 9.05@9.25; K, 9.05@9.25; M, 9.05@9.40; N, 9.50@9.75; WG, 10.50@10.75; WW, 12.00@13.50; X, 13.75.

FLAXSEED MARKET

DULUTH (Minn.) April 29. (Exclusive)—Flaxseed gained fractionally early on a slow market. Prices fell around the close. April finished unchanged, May and July falling ¾c and September 1⅝c. Close: Flax on track, 2.33¼@2.37¼; to arrive, 2.33¼; April, 2.32; May, 2.33½; July, 2.26½; September, 2.25.

Minneapolis: Flaxseed was firm; demand was good and offerings held small. No. 1 spot May price to 10c over and to arrive May to be over. May closed 2.19 and July 2.24½.

PRODUCE MARKET

(U. S. Bureau of Markets.)

Trading yesterday was slow for the end of the week. Supplies are liberal to heavy in most lines. Tomatoes are very weak, under accumulations on truck and increasing receipts from Imperial. Peas are slightly stronger and are clearing up.

APPLES—Washington, Idaho, Oregon, Winesaps, extra fancy, 2.50@2.65; fancy, 2.25@2.40 box; Rome Beauties, extra fancy, 2.50; fancy, 2.25 box; Yellow Newtowns, mostly 2.00@2.50 cut.

ARTICHOKES—Central California, bulbs 45c, bud 2.25@2.50; Sta-Tex, 1.75@2.00; smaller, 1.25.

ASPARAGUS—Green, Northern, mostly 6@7, poorer, 4@5 per pound. Local, best mostly 10@11; poorer, 8 per pound.

BANANAS—Mostly 5@5½; peddler stock, 6 @6½ per pound.

BEANS—Coachella, Kentucky Wonders, 13@20; green pods, mostly 10@16 per pound.

BUNCHED VEGETABLES—Per dozen bunches: Beets, 35; carrots, 50; onions, 15; spinach, 25@30; red radishes, 30; white radishes, 35@40 cents; turnips, 15@30; parsley, 15.

CABBAGE—Local, ordinary, 1.75@2.00; few best, 2.25 cwt.

CAULIFLOWER — Local, San Diego, Fourf, mostly $1@1.50; few 1.75 per flat crate.

CELERY—Venice, mostly 1.75@2.50; few best, 2.75@3.50 per crate.

GRAPEFRUIT — Arizona, seedless, 80s-100s, best brands, 4.75; others, 2.75@4.00 per box, local best, 2.00@2.75 box.

LEMONS — Local, special brands, 200s-300s, 2.75@4.00 box.

LETTUCE—All districts, 5s, best 2.25@2.50; poorer, 1.50@2.00.

ONIONS—New stock, Coachella, some immature, mostly seed stems, white, 1.60@1.85, mostly 1.90 @2.10; yellows, 1.60@1.10 lug. Crates, whites, No. 1s, 2.00.

ORANGES—Local, Navels, 126s and larger, 4.00@4.25; 150s and smaller, 4.00@4.75 box. Central, Valencias, 150s, 4.25 box.

PARSNIPS—Local, large, mostly 65@75.

PEAS—Northern, local, 7@8; mostly 4@4½ per pound.

POTATOES—San Diego, new stock, No. 1s, 3@3½; No. 2s, 1@2 per pound. Capitol sales Thursday: Idaho, sacked Russets, U. S. No. 1, one car, 3.00; one car, 3.15.

RHUBARB—Local, various varieties, 65@1.00 box.

SQUASH—Local, summer, mostly 1@1.10 crate; 1.25@1.50 Hubbard, 1.00@1.50 lug.

STRAWBERRIES—Local, 2.75@3.00 crate.

SWEET POTATOES—Turbos, Jerseys, 4.25; Arkansas, New Mexico, Nancy Halls, 1.50@1.65 bushel.

TOMATOES—Mexico, originals, wrapped, mostly 3.25@3.50; few, 3.75; small and ordinary, best receipts, 1.00@1.25 lug; ripes, loose, 60@85, mostly 75; poorer, 40@5 per pound. Imperial, mostly 2.00@2.25 flat, four-basket crates.

POULTRY PRICES

No. 1—Nens, under 2½ lbs.
No. 2—Nens, Leghorns, 2½ to 4 lbs.
No. 3—Nens, colored, 4 lbs. and up.
No. 4—Nens, colored, 4 lbs. and up.
No. 5—Broilers, 1 to 1½ lbs.
No. 6—Broilers, over 1½ to 2½ lbs.
No. 7—Broilers, over 2½ to 3 lbs.
No. 8—Fryers, colored, 2½ to 3 lbs.
No. 9—Roosters, soft beak, 3 lbs. and up.
No. 10—Capons
No. 11—Old roosters
No. 12—Ducklings, Pekin, 3½ lbs. and up.
No. 13—Ducklings, 2½ to 3½ lbs. and up, other than Pekin
No. 14—Old ducks, 3½ lbs. and up
No. 15—Geese
No. 16—Young Tom turkeys, 18 lbs. and up.
No. 17—Young Tom turkeys, dressed, 18 lbs. and up
No. 18—Hen turkeys, 9 lbs. and up
No. 19—Hen turkeys, dressed, 9 lbs. and up
No. 20—Old Tom turkeys
No. 21—Old Tom turkeys, dressed
No. 22—Almost Tom turkeys, under 9 lbs.
No. 23—Almost Tom turkeys, under 9 lbs., dressed
No. 24—Capons, under 10 lbs.
No. 25—Capons, 10 lbs. and over
No. 26—Old pigeons, per dozen
No. 27—Squabs, over 1 lbs. and up
No. 28—Squabs, 1 lbs. and under
No. 29—Belgian hare, 3½ lbs. to 6 lbs.
No. 30—Belgian hare, all, any size

COFFEE MARKET

[Furnished by R. F. Hotton & Co.]

	High.	Low.	Close.
January	11.15	11.10	11.10
March	11.34	11.25	11.31
May	11.53	11.45	11.51
July	11.65	11.60	11.64
September	11.80	11.72	11.80
December	11.60	11.50	11.60

Condition of Twelfth Area Reserve Bank

SAN FRANCISCO, April 29. (Exclusive)—Statement of the condition of the Federal Reserve Bank of San Francisco for the week ending the 27th inst. (In thousands of dollars.) is as follows:

RESOURCES

Gold with Federal Reserve agent	$176,542
Gold redemption fund with United States Treasury	8,464
Gold held exclusively against Federal Reserve notes	178,746
Gold settlement fund with Federal Reserve Board	27,059
Secured by United States government obligations	20,597
Other bills discounted	23,586
	17,854
Total gold reserves	$326,861
Reserves other than gold	8,136
Total reserves	$334,997
Nonreserve cash	5,054
Bills discounted:	
Secured by United States government obligations	23,586
Other bills discounted	17,854
Total bills discounted	41,441
Bills bought in open market	26,374
United States government securities:	
Bonds	2,724
Treasury notes	15,686
Certificates of indebtedness	19,686
Total United States government securities	29,097
Total bills and securities	114,369
Uncollected items	96,510
Bank premises	3,485
All other resources	1,500
Total resources	$464,909

LIABILITIES

Federal Reserve notes in actual circulation	$170,513
Deposits:	
Member bank, reserve account	185,569
Government	1,991
Foreign bank	386
Other deposits	3,743
Total deposits	171,818
Deferred availability items	36,299
Capital paid in	9,254
Surplus	16,121
All other liabilities	716
Total liabilities	$404,509

Contingent liability on bills purchased for foreign correspondents, $10,234.
Discount rate: Effective November 19, 1925, 4 per cent.

BUILDING PERMITS

Permits issued yesterday and values of more than $2000 follow:

DWELLINGS

HIGHLAND AVE., 437; 7 rms., 32x35; C. Johnson, 4358 Boxwood Ave., cont.-bldr., $14,000

S. 130TH ST., 564; 5 rms., 28x38; T. Wood, 411 W. 25th St., own.; N. Lambert, 4358 Saturn St., bldr., $2600

SANTA BARBARA AVE., 803; 6 rms., 37x36; G. Bennett, Rivoli Theater Bldg., own.; F. Materiere, 2010 W. 76th St., bldr., $10,000

MONTEAGLE PL., 4419; 4 rms., 30x30; R. Bush, 417 W. Laughlin Bldg., own.; Builders' Finance Assn., 413 Laughlin Bldg., bldrs., $3192

111TH PL., 1609; 4 rms., 32x31; M. Rogers, 413 Laughlin Bldg., own.; Builders' Finance Assn., 413 Laughlin Bldg., bldrs., $3192

FULLER AVE., 127; 7 rms., 30x60; Investment Bldg. Corp., 457 S. Western Ave., owns.; B. Heath, 457 S. Western Ave., bldr., $6,000

SCOTLAND AVE., 3360; 9 rms., 32x60; C. Larr, 2340 Meadowvale Ave., own.; V. Anderson, 2360 Meadowvale Ave., bldr., $4000

W. 46TH ST., 1307; apts., 8 rms.; G. Tromayne, 1170 Buckingham Rd., own.; J. Clark, 1577 W. 46th St., bldr., $2000

TOLLMAN ST., 3433; apts., 4 rms.; N. Ostlinde, 3435 Tollman St., own.; W. Moorhead, 3675 S. Vermont Ave., bldr., $2000

AVOCADO ST., 4313; flats, 20 rms.; W. Betterday, 2864 Oakshire Dr., own.; D. Hankins, 2864 Oakshire Dr., bldr., $12,500

DUANE ST., 2267; flats, 19 rms.; H. Lewis, 323 Paige St., own.; Kaiser Bros., 1332 E. 16th St., bldrs., $7700

METAL MARKETS

CLEVELAND, April 29. (Exclusive)—Daily Metal Trade today says: Bankers make confidence to be a drag on the market, some producers holding that the situation is worse than at any time in the past two years. Offerings are made at 52 to $5.15. Consolidation seems, while some directors has have gone as low as $5.75. Sheet advances are becoming more general, although the United States Steel Corporation subsidiaries continue to quote on the former basis. Several makers are quoting full finished sheets at 4.15c, Pittsburgh, up 10 points. Pig iron buying is at new ebb. Steel operations now average under 60 per cent of local capacity, compared with 60 to 67 per cent a week ago.

Copper holds steady at 13c, Connecticut. Zinc is quiet and slightly lower, at 6.45c to 6.47c, St. Louis. Lead is slow, following a price cut of 75 points by the leading interest to 6.25c, New York. The outside market is 6.30c, St. Louis. Tin is lower at 68c to 68½c, New York.

METAL PRICES

NEW YORK, April 29. (AP)—Copper, steady; electrolytic spot and futures, 13.00 asked. Tin, easy; spot and near-by, 66.25; June, 66.00. Iron, steady and unchanged. Lead, quiet; spot, 6.85. Zinc, quiet; East St. Louis spot and future 6.12. Antimony, spot, 12.25.

RUBBER MARKET

NEW YORK, April 29. (Exclusive)—Prices on the outside crude rubber exchange established their first base today, but-doing so flatly former market stories. The market was firm throughout the session. Sellers ref

STOCKS RALLY AFTER DECLINE

(Continued from Eleventh Page)

er at 94 1-2, a new peak, sold down to 87 and then rallied to 89. Rock Island, Chicago Great Western preferred and Seaboard Airline were prominent in the upswing.

Time money and commercial paper rates were unchanged.

A sharp rise in wheat futures, based on an upward revision of export estimates, featured the irregular commodity markets. Cotton moved forward at the start, but encountered profit-taking. Coffee and sugar prices showed no important changes.

Except for a further advance in demand sterling, which duplicated the year's high level of $4.85 7-16, there was little of interest in the foreign exchange market. French francs held firm above 3.91 cents, and other continental rates showed practically no change.

LIVE-STOCK MARKET

[Furnished by Federal-State Live-stock Market News Service]

ESTIMATED RECEIPTS

	Cattle	Calves	Hogs	Sheep
Los Angeles	300	100	700	300
Chicago	2,000	1,000	14,000	4,000
Kansas City	1,000	100	4,000	2,000
Omaha	750	200	6,000	5,000
St. Paul	1,500	1,500	9,500	100
Denver	800	150	100	2,500
Fort Worth	1,300	200	1,000	1,800
Total 7 markets	7,850	3,200	35,300	29,500
Week ago	10,700	3,910	44,000	14,400
	Cattle	Calves	Hogs	Sheep
Yards	323	96	551	...
Direct (carlots)	2	2	2	1

LOS ANGELES MARKET

CATTLE—The small supply offered yesterday was cleaned up readily at about steady prices. Two loads of grass steers averaging 946 and 1042 pounds turned from $.65@$.85, while a small lot of 1215-pound weights made 9.00. Odd head and yearlings 7.50@8.00, while half a load of common 841-pound weights made 6.00.

Most of the supply was grass cows and heifers selling largely from 6.00@6.50 for cows; three loads of 1066 to 1116-pound cows making 6.25 and 6.50, while a load and a half of 887 and 961-pound heifers made 7.25 and 7.40. A few common kinds sold down to 5.25. Cutters went over from 4.00@4.75, with low cutters down to 3.00 and below. Bulls lost 15@25c, good bulls selling around 6.50, with most medium kinds at 6.00, with common bulls down to 5.00.

CALVES—About steady; prices ditto up the small supply on the morning session. Odd head of choice vealers carried around 13.00, while a load of good 261-pound weights turned for 12.50, with half a load of 295-pound weights at 12.00. Plain calves and vealers, mostly in odd lots and small lots, turned from 8.00@10.50, with extreme heavies down to 6.50.

HOGS—All offerings were cleaned up on the morning session at generally 15@25c lower prices. Eleven and a half loads of 170 to 180-pound butchers went over from 11.75@11.85, two loads topping at the latter price. Other sales included a load of mixed 164-pound Californias at 11.50 and a load of mixed 159-pound Californias at 11.25, with heavies averaging 230 pounds out at 10.50. The small supply of packing sows sold for 9.50, with rough kinds at 9.00 and a few stags at 7.00.

SHEEP—The two decks offered, consisting of milk lambs, ewes and yearling wethers, sold at about steady prices. A deck and a half of common and medium 67-pound milk lambs cashed for 13.25, with 25 out at 10.00. A sizable lot of good 108-pound weaned yearlings cashed for 10.00, while a sizable lot of medium 120-pound weaned ewes turned for 6.25. Strictly choice milk lambs were quoted up to 14.00, with medium to choice shorn ewes from 5.00@6.50.

YESTERDAY'S QUOTATIONS

Slaughter cattle and calves: Steers (1150 pounds down,) good, 8.75@9.40; medium, 7.75@8.75; common, 6.50@7.75. Heifers (850 pounds up,) good, 7.00@7.75; (all weights) common and medium, 5.15@7.00. Cows, good, 6.75@7.50; common and medium, 5.00@6.75; low cutters and cutters, 3.00@5.00. Bulls; good (beef yearlings excluded,) 6.50@6.90; common and medium, 4.50@6.25. Calves (milk fed excluded,) medium to choice, 9.50@12.25; cull and common, 6.00@9.25. Vealers, medium to choice, 10.25@13.50; cull and common, 7.00@10.25.

Hogs: Medium weight (200 to 250 pounds,) medium to choice, 10.85@11.40; light weight (150 to 200 pounds,) common to choice, 11.00@11.85; light lights (130 to 160 pounds,) common to choice, 11.00@11.85; packing hogs, smooth and rough, 9.00@10.50; slaughter pigs (90 to 130 pounds,) medium, good and choice, 10.85@11.60. (Soft or oily hogs and roasting pigs excluded in above quotations.)

Slaughter sheep and lambs: Spring lambs: Medium to choice, 12.50@14.00; cull and common, 9.50@12.25. Ewes (shorn,) common to choice, 4.50@6.50; culls, 3.00@4.50.

OUTSIDE MARKETS

SOUTH SAN FRANCISCO, April 29. (P)—Hogs, receipts 800, direct 200; holdovers, 200; two loads 160 to 194-pound butchers, 12.00@12.05, or 15c higher; smooth 225-pound sows, 11.00, inquiry for 145 to 165-pound butchers.

Cattle, receipts 100; good steers absent, little inquiry, slow, barely steady; holdover car common Montana; fresh receipts, two loads 900 to 950-pound steers; nothing sealed; buyers inactive. Late yesterday 25c lower on two loads steers, 8.50@8.65; three loads medium horned 940-pound Arizona cows, 6.00; undergrade cows 50@75c lower for week; bulls weak, 25c lower, around 5.75@6.25; calves, receipts none; weak to 50c lower; choice 160 to 200-pound vealers eligible, 11.50; good 250 to 275 pounds, 10.50@11.00.

Sheep, receipts shorn basis, none; lambs steady; choice 65 to 70 pounds quotable 13.00@13.50; good shorn ewes, 6.00@6.15; yearlings, 10.00.

CHICAGO, April 29.—Hogs, 14,000; average weights, 240 pounds down, active, 15@25c higher; spots up more on pigs; weights over 250 pounds up, uneven, mostly 10@15c higher; spots 25c up; big packers inactive, talking around steady; top, 11.60 paid for numerous loads 160 to 200 pounds; 210 pounds also up to that price; bulk 150 to 200 pounds, 10.65@11.00; 210 to 240 pounds, 10.40@10.85; 250 to 300 pounds, 10.10@10.60; few big weight butchers, 10.00 down; packing sows, 8.90@9.90; pigs up to 10.00; heavy weight hogs, 9.90@10.55; medium, 10.55@11.00; light, 10.60@11.60; light light, 10.60@11.60; packing sows, 8.75@9.50; slaughter pigs, 9.75@10.60.

Cattle, 2000; better to strong market on all classes except bulls; the latter weak to 25c lower; hardly enough steers here to make market; practically nothing scaling over 1200 pounds; few loads medium to good light, 9.25@10.25; best, 11.00; light vealers to 10.85; bidding 6.25@6.50 on medium to strong weight sausage bulls; light vealers, 9.00@10.00; shippers and stock killers, 11.50@12.50.

Sheep, 8000; fat lambs opening slow, 15@25c higher than Thursday; choice weaked Colorado lambs held around 17.25; double good 96-pound clipped lambs, 14.25; good to choice load medium weight lambs, 16.60; choice medium clippers held around 16.75; few cull clipped lambs, [illegible]; slaughter sheep scarce, about steady; package of medium weight ewes, 7.50; short deck desirable yearlings to full mouth ewes to yard traders, 10.00.

OMAHA, April 29.—Hogs, 6000; light hogs, 15@25c higher; butchers slow, steady to 10c higher; 160 to 200-pound lights, 10.10@10.35; top, 10.35 on weights 190 pounds down; bulk 200 to 250-pound butchers, 9.90@10.10; 250 to 340-pound averages, 9.65@9.90; packing sows and stags, 8.75@9.90; average cost Thursday, 9.73; weight, 267.

Cattle, 950; fed steers and yearlings mostly steady; bulk, 9.25@10.25; part load medium weight, 10.75; she stock and bulls dull and weak; vealers 50c higher; stockers and feeders nominally steady; she[illegible] heifers, 6.00@6.90; beef cows, 6.00@7.50; medium bulls, 6.00@6.35; practical top veal, 8.50; heavy calves, 8.00@9.00.

Sheep, 5000, including 1200 direct to packers; lambs active, 25@50c higher; choice wooled lambs, 14.50; California springers, 17.50@18.00; fed clipped lambs, 15.00@15.25; best lights held around 15.75; sheep scarce, steady; feeders strong; shearing lambs, 13.00@15.85.

KANSAS CITY, April 29.—Cattle, 1000; calves, 150; steers cars South Texas grassers not sold; ten cars of Texas stockers and feeders on through trade; not enough natives offered to test values.

Hogs, 4000; uneven; early sales to shippers mostly 10@15c higher than Thursday's average; late trade slow, with packers bidding around steady; stock pigs steady, 11.00@11.75; top, 10.50 on 160 to 190 pounds; bulk desirable 170 to 240 pounds, 10.10@10.30; light lights up to 10.30; packing sows mostly 8.50@8.85.

Sheep, 2000; killing classes 25@50c higher; shorn lambs, 13.00; Texas wethers mostly two-year olds, 10.25.

ST. JOSEPH (Mo.) April 29.—Hogs, 3500; market 15@20c higher; top, 10.50; bulk, 9.85@10.35.

Cattle, 400; market steady to weak; bulk of steers, 9.25@10.25; top, 11.15; cows and heifers, 6.50@8.50; calves, 5.00@9.00; stockers and feeders, 7.25@9.25.

Sheep, 6000; market strong to 25c higher; lambs, 15.50@16.25; ewes, 7.50@8.50.

PORTLAND, April 29.—Cattle and calves inquiry about steady; no early trading; no receipts.

Hogs, look steady; no receipts.

Sheep and lambs nominally steady; no receipts.

DENVER, April 29.—Cattle, 800; calves, 100; practically nothing on sale; odd veals, 9.00@13.00; run consists of eleven loads stockers to dealers, two loads feeder steers through and eight cars cows and calves through, also six loads fat steers under 1200 pounds bought in country weighed here 10.50@11.10 freight paid.

Hogs, 100; only one load and numerous drive-ins offered; fairly active, 10@15c higher, weights considered; top, 10.00 on 221-pound drive-ins; other 190 to 261 pounds, 9.75@9.80; others up to 225 pounds, 9.50@9.65; few packing sows around 25c higher at 8.50.

Sheep, 2300; fourteen loads wooled lambs and four loads fed clipped lambs offered; lambs 25@40c higher on all classes; top, 16.15 on load around 98 pounds to shipper; two loads 78 pounds, 16.00; three loads 81 pounds to shipper and two loads 86 pounds to packer, 15.90; 71-pound load, 15.75; all freight paid; two loads 96-pound clipper lambs 14.50, freight paid; two loads 97 pounds, 14.25 flat; load shearing lambs around 93 pounds, 15.60; four loads 75 pounds, 15.35, all freight paid.

NEVADA MINES

Sales yesterday on the San Francisco Stock Exchange. Furnished by Logan & Bryan, 636 South Spring street.

	Bid.	Asked.
Tonopah—		
Tonopah Extension	.24	.25
West End	.17	.19
West End Extension	.04	.05
Halifax	.02	.03
Jim Butler	.08	.09
Divides—		
Alta	.02	.02
Gold Zone	.01	.02
Warmill	.03	.04
Hasbrouck	.05	.06
Half City	.01	.02
Hercules	.02	.03
Kendall	.01	.02
Lucky Boy	.01	.02
Midway	.02	...
Rescita	.04	.05
Thompson	.01	...
Victory	...	.03
Goldfields—		
Booth	.20	.21
Florence	.05	...
Goldfield Con.	.11	.13
Goldfield Dev.	.02	...
Goldfield Deep Mines	.10	.11
Sandstorm	.02	.03
West Rogers	...	.01
Manhattans—		
Keystone	.01	.02
Whitecaps	.30	.37
Comstocks—		
Comstock Virginia	.04	.05
Gould & Curry	.10	...
Mexican	1.00	...
Ophir	.03	.04
Union	.08	.09
Calif[illegible]—		
Belcher Extension	.24	.25
Central Eureka	1.50	...
Pay Divide	.28	.29
Operator	...	.03
Nevadas—		
Buckingham	.12	.13
Round Mountain	.14	...
Simon	.02	.03
Vata Grande	.03	.04
Mineral Mountain	...	.01
Arizonas—		
Aladdin	.03	.04
Belmont	1.30	...
Dividend	.01	.02
Kingman	.02	.03
Smuggler	.01	.02
Divide Extension	.04	.05
Comstock Silver	.28	.29
Argentum	.02	.03
Treasure Vault	.04	...
Great Bend	.03	...
Sierra Nevada	1.00	...
Arrowhead Divide	.06	.07
Katherine Extension	.07	.08
Western Ajax	.27	.28
Savage	.14	...
Argyle	...	.38

Scroggs to Speak

T. C. Scroggs, cashier of the Seaboard National Bank, will address a meeting tonight at Sierra Madre of the Citrus Belt Bankers' Association, which will be attended by men from twelve cities and towns in that district. "A Glance at the Past and a Look Into the Future" will be the subject of Mr. Scrogga's address.

PIERCE-ARROW reduces price on enclosed car by $2000 delivered.

COMPLETE NEW YORK STOCK EXCHANGE REPORT

NEW YORK, April 29. (AP)—Following is the complete closing list of today's transactions in stocks on the New York Stock Exchange:

Div. $ per sh.		Sales.	High.	Low.	Last.	Net change.	Closing bid.
	Advance Rumely	300	12½	12	12	— ½	12
.50b	Ahumada Lead	100	3½	3½	3½	— ¼	3½
6b	Air Reduction	900	157½	156½	157½	+ 1½	156
	Ajax Rubber	5,600	10½	9¾	10½	+ ¾	10½
2	Albany Perforated Wrapping Paper	200	19¾	19¾	19¾	— ¼	19¾
6	Allied Chemical & Dye	8,000	138½	136½	137½	+ 1¼	137½
7	Allied Chemical & Dye pfd	200	121½	121½	121½	— ½	121½
6	Allis Chalmers Manufacturing	1,100	102¾	101½	102¾	+ ¼	102½
7	Allis Chalmers pfd	100	111½	111½	111½	— ¼	111½
2	Amerada Corporation	2,600	36	27¾	27¾	— ¼	27½
	American Agricultural Chemical	100	19½	19½	19½	+ ½	19½
	American Agricultural Chemical pfd	800	35½	34½	35	+ ½	34½
2	American Bank Note	100	48½	48½	48½	+ ½	48
	American Beet Sugar	600	19½	18½	19½	+1	19½
	American Beet Sugar pfd	100	52½	52½	52½	— ½	53½
	American Bosch Magneto	100	15¾	15¾	15¾	+ ½	15¾
2	American Brown Boveri Electric	3,000	23½	20½	21	— ½	20½
6	American Can	x16,300	47¾	46¾	47¾	+2	47½
6	American Car & Foundry	1,700	100½	100	100½		100½
3	American Chicle	100	43	43	43	— ½	43½
	American Drug Syndicate	23,900	13¾	12¾	13½	+1½	13½
6	American Express	100	136½	136½	136½	— ½	132½
	American & Foreign Power	1,300	21¾	20¾	20¾	+ ¼	20¾
7	American & Foreign Power pfd	900	96	95¾	96		95¾
	American Hide & Leather pfd	800	51½	51	51½	+ ¾	51
2.40	American Home Products	100	32	32	32		31½
10b	American Ice	300	127	126	127	+ ¾	127
6	American Ice pfd	100	88	88	88		87½
2	American International Corporation	700	42¾	42¾	42¾	— ¼	42¾
	American Linseed	800	23½	23¾	23½	+ ¼	23½
7	American Linseed pfd	300	34	33¾	33¾	— ¾	33½
8	American Locomotive	1,700	108½	107½	108½		108
	American Machinery & Foundry	100	75	75	75		77½
7	American Machinery & Foundry pfd (o.l.)	3,000	140¼	140¼	140¼	—1¼	139½
3	American Metal Company	300	41¾	41¾	41¾	— ¼	41¾
7a	American Power & Light	2,100	89¾	89¾	90		90
3	American Radiator	400	118½	118	118½	+ ½	118¾
	American Republics	400	47¾	45	45		45
3a	American Safety Razor	100	30	30	30	+ ½	30
8	American Smelting & Refining	11,800	148	145	145¾	— ¾	145¾
7	American Smelting pfd	100	126	126	126		125
12	American Snuff	100	125	125	125	+ ¼	125
6	American Steel Foundries	2,000	100¾	99¾	99¾		99¾
3	American Steel Foundries	300	42	41½	42	— ½	41¾
3	American Sugar Refining	1,000	68½	67¾	68½	+ ¼	68½
	American Sumatra Tobacco	200	54	54	54	— ½	54½
5	American Tel. & Cable	200	120½	120	120½	+ ½	120½
9	American Tel. & Tel	4,000	152¾	151½	152	— ¾	151¾
8	American Tobacco	500	127	126½	127	— ½	127
6	American Tobacco pfd	300	114½	114	114	— ½	114
8	American Tobacco "B"	600	126½	125¾	126½	+ ¾	126
8	American Type Founders	400	132½	132	132½	+1½	132½
1.60b	American Water Works & Electric	17,200	83½	80¾	82½	+1½	82¼
	American Woolen	1,600	79¾	78¾	79¾	+ ¾	79¾
7	American Woolen pfd	400	95¾	94¾	94¾	+1¼	94½
	American Wrapping Paper Cl'A'	1,300	10½	10¼	10½	— ¼	10½
	American Zinc, Lead & Smelting pfd	600	48½	48½	48½		48½
3	Anaconda Copper	2,900	46¾	45¾	45¾	— ¼	45¾
2	Archer-Daniels-Midland	100	49¾	49¾	49¾	— ¾	49¾
7	Armour & Co. of Del. pfd	100	87½	87½	87½		87½
	Armour & Co. of Illinois "A"	800	10¼	10	10¼	+ ¼	10¼
	Arnold Constable Corporation	100	23	23	23		22½
2.50	Associated Dry Goods	100	43	43	43	+ ¼	42½
7.75b	Atchison, Topeka & Santa Fe	5,500	101½	100½	100½	— ¾	101
5	Atchison pfd	300	102¾	102¾	102¾	+ ¼	102¾
8b	Atlantic Coast Line	1,300	180¼	178½	180¼	+1¼	180
	Atlantic Refining	1,400	109½	107¾	109¼	+ ¾	109½
6	Atlas Powder pfd (o.l.)	1,000	103	103	103		103
	Atlas Tack	100	11	11	11		11
7	Baldwin Locomotive pfd	19,000	134½	131	134¾	+2¾	134¾
	Baldwin Locomotive pfd	100	120¾	120¾	120¾	— ¼	120
6	Baltimore & Ohio	4,500	117¾	116½	117¾	+ ¼	117¾
6	Baltimore & Ohio pfd	400	77	77	77		76¾
6.50	Bamberger pfd	100	109½	109¾	109¾	— ¼	109¾
3	Barker & Arnstock	18,300	84½	82	83		83
2	Barker & Arnstock pfd (o.l.)	12,000	114½	111½	114	— ¼	113½
2	Barnsdall Corporation "A"	5,400	24¾	23½	24	— ¼	23¾
2	Barnsdall Corporation "B"	1,400	23¾	22½	23¼	— ¼	23¼
	Bayuk Cigar	500	62½	62½	62½	— ½	62½
3b	Beech-nut Packing	400	39½	39½	39½	— ½	39½
2	Belding Hemingway	1,300	20½	18¾	20½	+ ½	20¼
	Bethlehem Steel	12,600	49¾	48¾	49¼		49
7	Bloomingdale Bros. pfd (o.l.)	2,000	110	110	110		110
4	Bon Ami	300	59½	59	59½		59
	Booth Fisheries	800	7	6¾	6¾		6¾
	Botany Cons. Mills	100	20	20	20		19
	Briggs Manufacturing Company	1,200	29½	28½	29¾	+ ¼	29½
3	Brooklyn Edison	800	150½	150	150½	+ ½	150
	Brooklyn Edison 8%	2,700	9¼	9	9¼		9¼
	Brooklyn-Manhattan Transit	700	96¾	96¾	96¾	— ¾	96
6	Brooklyn-Manhattan Transit pfd	400	96½	96½	96½		96½
	Brooklyn Union Gas	15,700	100½	98	99¾	+1½	99¾
3	Brunswick Balke Coll.	600	39¾	39½	39½	— ¼	39¾
3	Brunswick Terminal & Railway	100	11½	11½	11½		11½
4	Buffalo, Rochester & Pittsburgh (o.l.)	1,800	86	85	86		86
10	Burns Bros. "A"	2,500	102¾	99½	101¾	+2¾	101¾
2	Burns Bros. "B"	3,400	25¾	24½	25¾	+ ¾	25
2	Bush Terminal	400	38	37¾	37¾	+ ¼	37¾
	Bush Terminal 7% Deb. (o.l.)	7,600	113¾	113	113¾	+ ¼	113½
.50	Butte Copper & Zinc	1,000	3	2¾	3	+ ¼	2¾
2	Butte & Superior Mining	200	6¾	6¾	6¾		6¾
3a	Butterick Company	100	54	54	54	+ ½	52½
	Byers & Co. (A. M.)	3,100	63	61½	62¾	+ ¼	62½
2	By-Products Coke	300	80	79½	80		80
4	California Packing	4,600	84	83¾	83¾	— ¾	83¾
2	California Petroleum	2,900	22¾	22	22¾	— ¼	22¾
	Calumet & Arizona Mining	200	67	65½	67	+1	66
1.20	Calumet & Hecla Con. Copper	300	20¾	18¾	18¾	— ¾	18¾
2.25a	Canada Dry Ginger Ale	600	45	43¾	43¾	— ¼	43½
10	Canadian Pacific	300	186	178½	179¾	— ¾	179½
2	Case Threshing Machine	4,300	179¾	175	178¾	— ¾	178½
	Central Alloy Steel	300	27	26½	27	+ ½	26¾
	Central Leather	200	10	9¾	10	— ¼	9¾
	Central Leather Cl'B'	100	10	10	10	— ¼	9¾
	Central Leather pfd Cl'B'	100	63¾	63¾	63¾	+1¼	63½
	Century Ribbon Mills	100	14½	14½	14½		14½
2b	Cerro de Pasco Copper	1,700	59½	58	58½	— ½	58½
	Certain-teed Products	3,200	47¾	46¾	47¾	+ ¾	47½
	Chandler Cleveland Motor	700	11½	11½	11½		11½
8	Chesapeake & Ohio	2,400	166¾	163¾	166	+ ¾	166
	Chicago & Alton	200	7	7	7		7
	Chicago & Alton pfd	300	10½	10½	10½		10½
	Chicago & Eastern Illinois Railway pfd	200	51	50½	50½	— ½	50
	Chicago Great Western	22,300	19¾	19¾	19¾	+ ¼	17¾
	Chicago Great Western pfd	33,500	33¾	30¾	32¾	+2	32¾
	Chicago, Milwaukee & St. Paul	2,200	14½	13¾	14½	+ ¼	14½
	Chicago, Milwaukee & St. Paul Cl'A'	100	13¾	13¾	13¾	— ¼	13¾
	Chicago, Milwaukee & St. Paul pfd	1,400	22¾	22¼	22¾	— ¼	22½
	Chicago, Milwaukee & St. Paul pfd Cl'A'	400	23¾	23¾	23¾	— ¼	23¾
4	Chicago & Northwestern	8,600	80¾	79½	80¾	+ ¾	80¾
4	Chicago Pneumatic Tool	200	130	130	130	— ¼	130
6	Chicago, Rock Island & Pacific	12,500	100½	98¾	100¼	+2½	100
6	Chicago, Rock Island & Pacific 6% pfd	200	100½	100½	100½		100½
7	Chicago, Rock Island & Pacific 7% pfd	100	108	108	108		107¾
2.40g	Childs Company	5,400	59	53½	59½	+3	58½
2.50	Chile Copper	2,600	38¾	36¾	38¼	+ ¼	38¼
1.20	Christie Brown & Co.	300	45½	45½	45½	+ ½	45½
3	Chrysler Corporation	21,600	43¾	42½	43¾	+ ¾	43¾
9	Chrysler Corporation pfd "A"	100	107	107	107		107
	City Stores "B"	300	42¾	42¼	42¾	— ¼	42¾
7	Clett Peabody pfd (o.l.)	9,000	118	117	118	+1¼	118¾
10	Coca Cola	2,600	98¾	97	98¾	+1¾	98¾
6	Collins & Aikman	2,300	77½	76	77½	+ ¾	77½
	Colorado Fuel & Iron	27,050	81½	78½	80¾	+1	80¾
4	Colorado & Southern 2nd pfd	100	79½	79½	79½	+1	79
5	Columbia Gas & Electric new	2,100	81½	80¾	81½	+ ¼	81½
6	Columbia Gas & Electric pfd "A" new	700	104½	104½	104½	+ ¼	104½
4	Columbia Carbon	400	77	77	77	+ ¼	77
	Commercial Credit	400	17½	17	17½	+ ¼	17½
8	Commercial Solvents "B"	2,500	338½	329½	332½	—5½	335
	Compleson-Nairn	2,600	39	38	39	+ ¼	39½
4	Congress Cigar	2,300	59¾	58¾	59¾	+ ¼	59½
7	Consolidated Cigar	100	76	76	76	+ ¼	76½
7	Consolidated Distributors	400	1¾	1¾	1¾		1¾
5	Consolidated Gas	2,900	88	86¾	87¾	+ ¾	87½
5	Consolidated Gas 5s pfd	2,800	95½	95½	95½		95¾
6	Consolidated Railway Cuba pfd	200	72½	71¾	71¾	— ¼	71½
2	Consolidated Textile	5,500	9¾	9¼	9¾	+ ¼	9¾
6	Continental Baking "A"	16,400	37½	34½	35¾	—2¾	35
	Continental Baking "B"	6,000	4¾	4¾	4¾		4¾
2	Continental Baking pfd	2,000	78	77½	78	+ ¼	78
5	Continental Can	700	63¾	62¾	63¾	+ ¼	63½
6	Continental Insurance	300	154	153½	154	+ ½	154
3.50	Continental Motors	1,500	11¾	11½	11¾	+ ¼	11¾
2.50b	Corn Products	10,000	58½	58½	58½	+ ¼	58½
7	Corn Products pfd	100	129	129	129	— ½	128
8	Coty, Inc.	900	79¾	68¾	78¾	+9¾	79
6	Crown Willamette Paper 1st pfd	100	87	87	87		87½
6	Crucible Steel	1,600	83¼	81¾	83¼		83
7	Crucible Steel pfd	100	108	108	108		107
	Cuba Cane Sugar pfd	700	42½	42	42	— ½	41½
1	Cuba Co. The	1,100	11¾	11¼	11½	— ¼	11½
	Cuban-American Sugar	400	24	24	24		23¾
	Cuban Dom. Sugar new	100	13¾	13¾	13¾	— ¼	13½
4	Cudahy Packing	1,500	44½	43¾	44¼	— ¼	44¼
7	Cushman's Sons pfd (o.l.)	5,000	116	116	116		116
8	Cushman's Sons 8% pfd (o.l.)	2,900	110	110	110		107
	Cuyamel Fruit	1,900	30½	30	30½	+ ¼	30½
	Davison Chemical	1,200	28	26½	27¼	+1	27
7	Deere & Co. pfd (o.l.)	2,000	109½	109½	109½	+ ¾	109
3	Delaware & Hudson	3,900	204½	201½	203½	— ¾	203½
7b	Delaware, Lackawanna & Western	500	162¾	160½	162¾	+ ¾	162¾
	Denver, Rio Grande & Western pfd	600	50	50	50	— ½	50
8	Detroit Edison	100	140¾	140¾	140¾	+1	140
2.40	Devoe & Raynolds "A"	300	38	38	38	— ½	38
8	Diamond Match (o.l.)	7,100	122¾	120	120	— ¾	119
	Dodge Bros. "A"	7,500	18½	17¾	18¾	+ ¼	18¼
7	Dodge Bros. pfd	1,200	70½	70½	70½		70¾
3	Dome Mines	500	9¼	8¾	8¾	— ¾	8
2.25b	Douglas-Pectin	100	60	60	60	+ ¾	59¾
	Duluth S.S. & At.	200	3	2¾	3		3
8	Du Pont de Nemours	12,900	239	232½	239	+8	238½
6	Du Pont de Nemours Deb.	600	111½	111	111	— ½	110¾
8b	Eastman Kodak	600	142	140¾	142	+1	141
8	Eastman Kodak pfd (o.l.)	1,000	123	123	123		123
2	Eaton Axle & Spring	400	35½	35½	35½	— ¾	35½
	Elsenlohr & Bros.	1,300	14¼	14	14		13½
6.50b	Electric Auto Lite	300	78	77¾	78		77¾
	Electric Boat	6,300	17¾	17¼	17½	+ ¼	17½
	Electric Power & Light	6,300	19¾	18¾	18¾	— ¾	18¾
7	Electric Power & Light 2d pfd	400	102	101½	102	+ ¼	101
7	El. Power & Light 4% p.s. pd. Cfts.	300	100¼	100	100	—1¼	100½
	Electric Refrigeration	800	25	24½	24½		24½
8b	Electric Storage Battery	700	85¾	85	85¾	— ¼	85¾
	Emerson Brantingham "A"	100	8	8	8		8
5	Endicott-Johnson	100	65¾	65¾	65¾		65¾
	Equ. Public Service	200	24½	24	24½	+ ¼	24
7	Equ. Public Service pfd	100	102½	102½	102½	—1	102
	Erie Railroad	16,300	52¾	51	52¾	+1¼	52½
	Erie 1st pfd	3,500	56½	55¾	56	+ ¼	56½
	Erie 2nd pfd	800	54½	54½	54½		54½
2.50	Erie Steam Shovel	300	38¾	38¼	38¼	+ ¼	38
4.25b	Eureka Vacuum Cleaner	800	68¾	68	68¾	+ ¾	68½
7	Fairbanks-Morse pfd	100	110¾	110¾	110¾	+ ¼	110½
1.40d	Federal Light & Traction	3,000	43¾	42

SAN FRANCISCO

SAN FRANCISCO, April 29. (Special)—Corporation soared to 111¾ on the San Francisco Stock and Bond Exchange today, closing at 110¾, advancing 1¼ points, while the stock sold up 3 points to 2.25.

Union Oil of California jumped ... to 41¾; Union Associates leaped to 40, a gain of 3 points; California Petroleum at 21¾, North American ... at 21¾, Honolulu ... leaping 1½; Richfield strengthened ... Marland ... Grouped to 38¾, ... declining ½; Caterpillar Tractor ... 27¾, off ½; Federal Branch ... Standard ... to 17¾, rising ¾.

Total sales ... shares of $1,562,543 market value.

STOCKS

Sales—		Bid.	Asked.
.....	American Trust Stk.	252.00	
.....	Anglo-Cal. Trust Co.	270.00	280.00
5	An.-Lon. P. Stk.	110.00	112.00
.....	Ass. & Co. 'A' com.	212.00	220.00
.....	Do. 'B' com.	90	95
4600	Banitaly Corp.	7.75	
20	Bank of Cal., N. A.	111.00	115.00
.....	Bank of Italy.	171.50	172.00
31	Calamba Sugar Est.	31.00	
.....	Do. com.	30.00	
70	California Copper.	2.00	
200	Cal. Packing Corp.	41.00	42.00
565	Caterpillar Tractor.	41.00	
.....	Character First Nat'l.	215.00	220.00
30	E. R. Wells 'A' pfd.	97.00	
.....	Do. 'B' pfd.	97.00	
.....	Emporium Corp.	41.00	
.....	Exp. Producers Co.	41.00	
.....	Fageol Motors pfd.	41.00	42.00
2870	Federal Brewing.	17.00	
.....	Fireman's Fund.	85.00	87.00
.....	French-American Bank	95.00	96.00
5	G. F. Power pfd.	102.00	
.....	Hale Bros. Stores (Fuse)	41.00	
.....	Do. (Pref.)	90.00	
100	Hawaiian Pineapple.	49.50	
100	Hawaiian Sugar.	49.00	
272	Honokaa Sugar.	49.00	
720	Hum. C. Oil $10 par	34.00	
100	Hum. Oil pfd.	34.00	
100	Hutch. Sugar Plant.	34.00	
210	Illinois Pac. Glass 'A'	31.75	
.....	Do. 6-A-2 pfd.	90.00	
.....	Magnavox Co.	41.00	
75	Magnin, I., com.		
.....	Mo. Assay Office com.	102.00	
1000	North American Oil.	32.00	
10	Oahu Sugar.	36.00	
12	Oceanic Steamship.	32.00	
917	Pac. G.&E. 1st pfd.	31.00	
793	Do. com.	31.75	
10	Pacific Light, 6% pfd.		
.....	P. Light Corp. com.	240.00	
200	Pacific Oil.	1.25	
.....	Pacific T. &T. pfd.	100.00	
.....	Do. com.	137.00	
70	Paraffine, Inc., com.	64.75	
100	Pioneer Mill.	31.00	
3	S. J. L.&P. pfd.	97.00	
.....	Do. 'B' pfd.	97.75	
10	Do. com.	41.00	
.....	Schlesinger, L., com.	11.00	
2000	Shell Union Oil com.	34.37½	
.....	Do. pfd.		
.....	Sperry Flour Co. pfd.	95.00	
100	Do. com.	44.00	
.....	Spring Valley Water.	112.00	
1873	Standard Oil of Cal.	41.00	
.....	Telephone Inv. Corp.	35.00	
.....	Tono Cons. Oil.	40	
1000	Transamerica.	41.00	
2705	Union Oil of Cal.	41.00	
.....	Union Sugar com.	35.00	
.....	Do. pfd.	95.00	
.....	Wakalua Agr. Co. Ltd.		
.....	W.-Forge & E.-U. Tr.	265.00	
50	W. Asscr. Fin. pfd.	95.00	
275	Yellow & Checker Cab	6.87½	
230	Zellerbach Corp.	41.00	
170	Zellerbach Paper.	41.00	
.....	Young La. & Litho.	39.00	
100	Richfield Oil.	17.75	
1000	Tide W. Assoc. Oil.	17.75	
.....	Plaisly Wippy 'A'.	39.25	
.....	W. Dairy Prod. 'A'.		

BONDS

1	Associated Oil 6s '25	101½
1	City Inv. Co. 6s '34	101½
4	Exp. Co. conv. 7s '34	104½
6	K. & K. Inf. M. 6s '32	99½
1	L. A. Ry. 5s '40	102
1	Miller & Lux 6s '45	
.....	Do. 7s '36	103½
1	P. G.&E. 5s '42	101½
.....	Do. 'B' 5s '41	111½

WE WILL SELL:

LINCOLN

Mortgage Company

200 Units (or part) @ $9.75

STAR PET.

100 Shares @ $13.00

2000 Bandini ... 1.00c
10 Julian Pet. ... 1.00
2 Twin Bells ... 1.00
10 Richfield Pfd. ... 13.00
2000 Consolidated Pet. ... .02
100 Nat. Mtge. Con. ... .50
10 Jet Lunch ... 10.00
2 Gold. 20-50 ... 10.00
2 Whittier ... 10.00
100 Pickwick Corp. ... 10.00
12 Santa Fe Dome ... 10.00
½ Shell Nickelene ... 10.00
200 Osteopathic Hosp. ... 4.75

JULIAN MARGINAL ACCOUNTS:

We recommend that clients making purchases, pay for same in full, but for the benefit of those wishing to carry stocks on margin, we are in position to take care of them if proper security or half cash is deposited with us.

WE WILL BUY:

WEST. AUTO

Supply Company

All Issues Offer

Mass. Pfd. 9.25 Mass. Com. 12.50
Bandinery .04 Lin. Pfd. 8.00
Jul. 4-5 1.50 Dyer Pfd. 1.00
Julian No. 1 11.00 Lincoln Cafe 5.00
Cal. Standard Fin. Units ... 1.00

A. L. JAMESON

Member L. A. Stock Exchange

Suite 727 Security Bldg. F.Aber 4600

TUcker 3028

E·F·HUTTON & COMPANY

Members New York Stock Exchange and other principal exchanges

Private Wires Coast to Coast

643 SO. SPRING STREET
Telephone TRinity 0911
345 SO. OLIVE STREET
Telephone TRinity 1401
AMBASSADOR HOTEL
Telephone Fluvue 1151
HOLLYWOOD
6406 Hollywood Boulevard
Telephone GRanite 9131

and

Other Offices at
Oakland Del Monte
San Francisco San Jose
San Diego
New York Office Palm Head
41 Broadway Woolworth Building

AN & BRYAN

BERS NEW YORK STOCK EXCHANGE

636 South Spring Street

Head Office, 61 Broadway, New York
CORONADO SAN DIEGO SANTA BARBARA

Legal

NOTICE OF SPECIAL MEETING OF THE STOCKHOLDERS OF THE FARMERS AND MERCHANTS NATIONAL BANK OF LOS ANGELES

You are hereby notified that a Special Meeting of the Stockholders of the Farmers and Merchants National Bank of Los Angeles will be held at the banking Rooms, in its bank building at 639 South Main Street, in the City of Los Angeles, County of Los Angeles, State of California, on Thursday, the 19th day of May, A.D. 1927, at 2 o'clock p.m., to consider and vote upon the question of increasing the capital stock of the Bank from $2,000,000 (two million dollars) to $3,000,000 (three million dollars), and for the purpose of such other business as may properly come before it, including the fixing the price per share at which such increased capital stock shall be sold.

WITNESS my hand and seal of the said Bank, this 20th day of March, A.D. 1927.

G. H. NAEGELE, Cashier.

OIL NEWS

BY HOWARD C. KEGLEY

Reports from the Edison district, southeast of Bakersfield in the Round Mountain district indicate that the Marland Oil Company, which was reported to have discovered a promising oil sand several days ago, has struck oil sufficient of the zone to give indications of good shallow production. The crew is now setting a wooden derrick at 1290 feet, bottom of which is being at about 1650 feet. Unofficial but authentic accounts say the well was drilled through about 250 feet of oil-bearing zone of which a considerable proportion was shale, but that a considerable quantity of oil was found.

The Elite Oil Company is building a battery of tanks on the lease in charge of the expected production. Gravity of the oil is high, and samples taken just before the well was cemented, showing it to be 36 degrees gravity, which is reported to be the highest grade of oil yet found in Kern county.

Shoot Out

The Riley Oil Company's test of the Riley-Mills No. 6 well in the Signal Hill field has been delayed for a day or two by the unexpected blowout which occurred during the bailing test last Thursday. The crew was bailing the hole for a final cutoff when the pressure suddenly built up, and before proper precautions could be taken, the blow out with a force and violence that required several hours to control. Finally the hole was filled with heavy mud, and yesterday the well was being cleaned out with the probability that it will be a good producing well. It is in the shallow zone that was passed through deeper and more productive sands when the field was originally drilled.

Outpost Well

In addition to watching the score of new wells that are expected to open production in the Alamitos Heights district in the next week or two, operators in that area are watching the Richfield Oil Company's deep test well with much interest. The Doris well is the most northerly project in the field, and has been figured by geologists to be not far from the edge of the structure. The well is already down about 4770 feet without showings, and it is generally expected that it will have to go at least 4800 feet before any sand can be expected. The well is drilling in brown shale, and correspondingly.

Another Well

The Marland Oil Company is rushing its Mitchell No. 1 well out on the Jacalitos Dome in the Coalinga district, it was authoritatively reported yesterday. The well is down 4385 feet, and has had showings since it left the old pay zone at 3770 feet. Geological indications are that any further test is hopeless, and it is understood that the Marland will not do any more work in this area. The showing that has ever been found in this district was the heavy sand which was produced by the Coalinga Oil Company. Several operators have found the same sand which has, however, proved to be no more than a stringer, and production for the main body of the sand has been fruitless, although a circle of wells has been drilled around the original hole.

Goes Deep

The Rio Martinez Oil Company's deep outpost well at Ninth and Ocean View in the eastern part of the Huntington Beach oil field is reported somewhere between 4800 and 5000 feet, according to field reports. As far as can be ascertained the well has had no showings for the past 1000 or 1500 feet, although it is supposed to have had a good producing sand at about 3200 feet.

Finished Down

The Miley Oil Company has finished back its No. 1 well in the Signal Heights field, and is getting a fine production of about 2500 barrels of oil, and about 12,000,000 cubic feet of gas, according to official reports.

Going to Spud

Edwin P. Getty, Inc., expects to spud in its wildcat well in the Rivera field just west of the old Santa Fe Springs field, today, according to drilling reports. The well is in the town of Rivera, and is practically in the center of an area which has not itself been tested, although oil wells have been drilled all around it at distances of from half a mile to two miles.

The company has a lease of about 250 acres in this district, located practically in the center of leases held by the Marland Oil Company, aggregating about 750 acres. Rivera is the only area remaining unleased in the search for the northern extension of Santa Fe Springs. It began three years ago, and has continued more or less continuously since.

Production Test

The Associated Oil Company is preparing to make a production test on its Eatman No. 3 well in the north part of the Seal Beach field, according to field reports. The well is about 4390 feet on top of the thirty zone.

Calles Asserts Present Strife Lacks Moment

MEXICO CITY, April 29. (AP)—President Calles told a group of delegates of the Regional Confederation of Mexican Labor last night that the situation disturbing the country at present is unimportant and that the government considers itself strong enough to quell the disorders and punish the guilty.

The delegates called at the National Palace to deliver a protest against the Guadalajara train outrage and other the President their action. Acknowledging this offer of the government will seek the co-operation of labor when it is a real menace, but meanwhile the regional confederation can help in weeding out undesirable elements.

WALL STREET PARAGRAPHS

Sharp Boost of Call Rate Checks Speculative Enthusiasm

(Copyright, 1927, by New York Evening Post, Inc.)

NEW YORK, April 29.—A fairly substantial rally seemed to be getting under way around midday with the speculative leaders feeling the effects of strong support and covering by the more anxious shorts. The upturn, however, lost much of its vim when the money rate was raised to 4 1-2 per cent and later to 5 per cent, the first time the latter figure had been quoted since February 25, last. The rise in money reflected the calling of upward of $25,000,000 in loans by banks against week-end adjustments and end-of-the-month requirements. Its only effect on the market was to slow up buying operations momentarily, the rally gathering fresh momentum later.

Rumor Plant Busy

The rumor foundry seems to be approaching capacity operation again. The speculative fraternity today had two tales to weigh in the scales, both of which, while feasible, were nevertheless taken with the proverbial grain of salt. A fresh burst of strength in Timkin Roller Bearings gave rise to reports that interests close to the Pullman organization were picking up the stock. At the same time report was around that recent strength in Lima Locomotive reflected buying by the Van Sweringen group, and in support of this supposition attention was directed to the likelihood of the company getting a big slice of Erie's business.

Margin Call Responses

Despite the large volume of selling, which the market encountered at the outset this morning, it was insisted in commission-house circles that margin calls sent out last night met ready response. It was admitted quite freely, however, that margin calls were much more numerous as a sequence to the further break in prices yesterday than had been the case following Monday's downward movement.

The Rediscount Rate

Quite a bit of the early selling this morning was described as representing lightening of speculative holdings by traders who had bought in hope of a reduction of the rediscount rate yesterday. In that connection a good deal of interest was shown in private dispatches from London predicting a further reduction in the Bank of England rate within the next few weeks.

Rock Island Rallies

Rock Island snapped back briskly from the low touched early in the day. The rebound here was influenced by the splendid showing of results for March and the first-quarter period. For March net operating income of $1,249,627 was shown contrasted with $895,946 a year ago and the first-quarter figures showed a balance equal to $1.63 a share for the common stock, as against a net loss of $116,000 after charges in the March quarter of 1926.

Western Pacific Up

Strength in Western Pacific issues, particularly the preferred stock, which enjoyed a smart recovery, was ascribed largely to covering by traders who had sold for short account on the recent decline. Covering here was influenced by knowledge of the fact that directors of the road are scheduled to meet Tuesday. This is not a regular dividend meeting, but it is understood the recommendations of the present committee, appointed some time ago to survey conditions of the road, will be taken up with the possibility of some announcement being made.

Better Tone in Oils

Following a fresh spell of selling in the afternoon, the oils developed a much firmer tone. Improvement, however, was not manifest until a number of those stocks had been depressed to further new lows. Although no immediate turn for the better is looked for in the situation now prevalent, belief was rather general that the worst had been discounted by recent extensive liquidation.

Wealthy Man Feared Kidnaped for Large Sum

CHICAGO, April 29. (AP)—An empty pocketbook received in the mails yesterday stirred the police to search for Frank Marion Scott, 78 years of age, reputed wealthy St. Louis man, who, Mrs. Winifred Harris, barber-shop proprietress, fears has been kidnaped. She said a man who was in her shop last Friday heard Scott tell her he was going to Baltimore, Md., to withdraw $100,000 there to deposit at St. Louis. The man followed him from the establishment, she told police, but she did not think anything about it until the empty pocketbook, bundled up with several personal letters to Scott, was received by her today. He had several hundred dollars when he left her shop.

Mrs Harris states that Scott lives at 4457 Cote Brilliant Place, St. Louis, but spends considerable time in Chicago. She also believes he has business connections at Fort Worth, Tex.

CALIFORNIA WINS TWO GUN TROPHIES

WASHINGTON, April 29. (AP)—The battleship California has been awarded two trophies for turret-gun efficiency in short-range battle practice. The Spokane cup, presented by the Chamber of Commerce of Spokane, Wash., and the American Defense Society cup, awarded annually to the battleship obtaining the richest merit in short-range battle practice, will be presented to the California for its work with big guns during the gunnery year 1926-1927.

SEWING MACHINE HEIR ACQUITTED OF CHARGE

WEST PALM BEACH (Fla.) April 29. (AP)—Charges that Paris E. Singer, heir to the Singer sewing-machine fortune and president of the Palm Beach Ocean Realty Company, obtained $1,500,000 under false pretenses, were dismissed today at a preliminary hearing before F. M. Houghton, a justice of the peace. The charges were made by investors in property sold by the realty company last year, were not sustantiated, the justice said.

Price of May Wheat Option in Sharp Gain

CHICAGO, April 29. (Exclusive)—Heavy short covering was on in May wheat and the price advanced rapidly, with stop-loss orders uncovered on the way up, the finish being at the top. 1.37, with a net gain of 1¾c. Deferred deliveries gained ¾@1c, with July 1.39¾@1.39⅞ and September 1.39⅛@1.39⅜. The May-July spread at the last was 6c, against 8c on Thursday.

Corn gained ⅝@⅞c on the strength in wheat and short covering in the May with net gains of ⅝@⅞c. May closed at 71⅞, or 5¼@5⅝c under July, against 6c on Thursday, while September finished at 82. Oats were ⅝@⅞c higher, with May 45⅛@45¼, July 40 and September 43¼. Rye was 1⅝@1¾c higher, with May leading. Lather closed at 1.37⅛@1.37⅜, with July at 1.35.

There was fairly persistent buying of May and selling of July wheat, as well as aggressive short covering in the near-by delivery, which acted light from the start, selling against offers and scattered liquidation by longs being a factor in checking the upturn. Local traders were inclined to be bearish, but switched sales to the July and the September. Weather conditions in the Northwest were generally favorable for field work and seeding is well along in some sections, nearly 50 per cent of the work being completed in parts of Southern Alberta.

There was some new-crop winter wheat sold for deferred shipment, with July at the gulf said to have been disposed of at around 9¾c over the July future, and July-August at 8c over September. The seaboard estimated 800,000 bushels of Manitobas and durums sold in all positions. Liverpool gained ⅛@⅜d.

Short covering was on in May corn, and despite continued sentiment liquidation, it gained fractionally on the July. There were claims that exporters were after 100,000 bushels, but the bid was 1½c out of line. General eastern demand remains slow. Spot basis was ½c higher to ½c lower. Heavy sales fell over part of the belt and field work is expected to be delayed for some days.

Oats showed a firm undertone throughout the day, with export sales of 300,000 to 400,000 bushels in all positions attracting attention, and one eastern handler had a bid for 200,000 bushels more at the last. There was spreading between May and July at ⅝c difference, with cash interests taking the May, which readily absorbed the scattered liquidation. Weather conditions were unfavorable for completion of seeding.

Houses with eastern and foreign connections were persistent buyers of rye and the market acted a little tight, with May leading, the latter pushing about 1c on the deferred delivery. Shorts covered freely. Export sales of the seaboard were 50,000 to 100,000 bushels.

With offerings of meats light, it took little buying to advance prices sharply, and closed with bellies 25@35c higher, the latter on May, while short ribs were 3¼@1.95c higher. Lard was sparingly traded in and had a small range, with the close 2½c higher.

RANGE OF PRICES

Wheat—	Open.	High.	Low.	Close.
May	1.35⅝	1.37	1.35¼	1.36⅞
July	1.39⅛	1.39⅝	1.38¾	1.39⅜
September	1.39⅜	1.39⅞	1.39⅛	1.39½
Corn—				
May	.71¼	.72	.71¼	.71⅞
July	.77⅛	.77⅝	.77⅛	.77⅛
September	.81⅝	.82	.81⅝	.82
Oats—				
May	.44⅝	.45⅛	.44⅝	.45⅛
July	.45⅝	.46	.45⅝	.45⅞
September	.45	.45⅝	.45	.45⅝

WINNIPEG WHEAT

May	1.43⅝	1.44⅝	1.43⅝	1.44⅝
July	1.40¼	1.41⅝	1.40¼	1.41⅝

CASH GRAINS

Wheat: No. 1 red, 1.37⅝; No. 2 red, 1.37@1.37½; No. 3 red, 1.34½; No. 1 hard winter, 1.42.

Corn: No. 3 mixed, 79; No. 2 mixed, 83½; No. 3 yellow, 71@73; No. 4 yellow, 68@68½; No. 3 white, 71¼@73; No. 2 white, 88½; sample grade, 85@85.

Oats: No. 1 white, 50; No. 2 white, 49@50; No. 3 white, 44½@46; No. 4 white, 8@45½; sample grade, 35½@43.

NEW YORK GRAINS

NEW YORK, April 29. (AP)—Wheat: Spot, firm; No. 1 dark northern spring, 4.1.f. New York, lake and rail, 1.37⅛; No. 2 hard winter, f.a.b. New York, lake and rail, 1.34⅛; No. 2 mixed durum, dk., nominal; No. 1 Manitoba, dk., to arrive, 1.44⅛, in bond.

Corn: Spot, firm; No. 2 yellow, a.l.f. track, New York, all rail, 89⅝; No. 2 yellow, dk., 90⅛.

Oats: Spot, firm; No. 2 white, 54½.

LOCAL GRAINS

ARRIVALS AT LOS ANGELES

Wheat, 7; barley, 5; corn, 12; milo, 1; flour, 9; bran, 2; cereal, 2; rice, 1; cottonseed, 1; beet pulp, 2; miscellaneous, 1; total, 44 cars. Hay, 45 cars.

No barley quotations.

Local milling prices California grains, f.a.b. Los Angeles, yesterday:

Wheat	1.55
Corn	1.65
Milo	1.65
Feed barley, sacked	1.70

Local hay quotations, corrected weekly by Los Angeles Grain Exchange:

	Per ton.
No. 1 dairy alfalfa (new crop)	20.00@22.00
No. 1 oat hay	18.00@20.00
No. 1 barley hay	15.00@17.00

LIBERTY BONDS

(Quotations in dollars and thirty-seconds furnished by the bond department, Bank of Italy.)

LOS ANGELES

	Bid.	Asked.
First 3½s	100-27	101-3
First 4¼s	103-31	103-9
Second 4¼s	100-7	100-15
Third 4¼s	100-20	100-29
Fourth 4¼s	102-21	103-29
Treasury 4¼s	113-11	113-21
Treasury 4s	108	108-10
Treasury 3¼s	105-11	105-21

SAN FRANCISCO

First 3½s	100-29	101-3
First 4¼s	103	103-9
Second 4¼s	100-8	100-16
Third 4¼s	100-21	100-27
Fourth 4¼s	102-22	102-30
Treasury 4¼s	113-12	113-20
Treasury 4s	108-1	108-9
Treasury 3¼s	105-12	105-20

BANK NOTES, COINS

Current buying rates, corrected daily by the foreign department of the Bank of Italy. (Rates quoted per 100 units.)

Country.	Notes.	Gold.	Silver.
Australia	478.00	480.00	390.00
Belgium	13.90	14.20	7.90
Canada	99.00	99.06	91.00
Denmark	26.19	26.50	18.00
England	482.00	483.00	480.00
Holland	39.70	39.75	39.00
Germany	23.43	23.54	9.10
Greece (new)		11.00	7.10
France	3.93	18.00	7.00
Spain	5.88	18.00	7.70
Japan	47.00	48.50	22.00
Norway	25.45	26.50	18.00
Russia	17.00	19.00	10.00
Sweden	26.50	26.50	18.00
Switzerland	19.00	19.00	7.50

STANDARD OILS

(Furnished by E. A. Pierce & Co., 812 West Sixth street.)

	Bid.	Asked.		Bid.	Asked.
Barne S.	32	32	Prairie P.	194	195
Buckeye	49	50	Solar Refg.	182	185
Chesebrough			Stand. Pipe	175	175½
Mfg.	91	93	S. P. Oil	50½	54⅞
Con'land	91	92	S. W. P. Oil	85	90
Eureka	52	54	Std. Ohio		104
Galena Signal			S. Oil Ind.	65½	65⅞
com.	10½	11¾	S. Oil Kan.	16½	16⅞
com. pfd.	24½	30	S. Oil Ky.	112½	113½
New pfd.	40	44	S. Oil Ohio	300	315
Ill. Pipe	140	150	Ex. pfd.	117½	118½
Ind. Pipe	65	70	Penn A.	193½	195
Nat. Trus.	14½	15	Imperial Oil	43	43½
Nat. Trus. pfd.	32½	33½	Gulf Oil	67¼	67½
N. Pipe	73	76½	Vacuum	112	112½
Ohio Oil	53½	53⅞	S. Oil Nat.	45¾	46
Penn. Mex.	18	19	Humble	67	67½
Prairie Oil	48¾	49			

POSTOFFICE ROBBED

RENO, April 29. (AP)—Robbers entered the postoffice early today at Fernley, broke open the safe and stole a valuable collection of native gems, both cut and uncut, and $80 of postoffice funds. It was the second time in a year that the postoffice had been robbed.

DAILY EASTERN CITRUS MARKETS

[By the Associated Press]

CARLOT SHIPMENTS

SOUTHERN CALIFORNIA

	Oranges.	Lemons.
April 28	297	32
Season to date	23,063	8,168
Last season to date	19,348	4,304

CENTRAL CALIFORNIA

April 28	71	0
Season to date	6,043	227
Last season to date	4,890	260

NORTHERN CALIFORNIA

April 28	0	0
Season to date	491	139
Last season to date	333	91

FLORIDA

	Oranges.	Grapefruit.
April 28	24	73
Season to date	21,357	15,005

California oranges and lemons generally were steady at eastern and middle western auctions yesterday. Lemons were easier at some points and 37¢ at others, while oranges were repeated higher in some and unchanged at other points.

CALIFORNIA CITRUS AUCTION SUMMARY

Auction—	NAVELS Graded above choice.	NAVELS Choice.	LEMONS Graded above choice.	LEMONS Choice.
New York	4.85@7.10	3.50@5.15	3.15@4.25	2.50
Boston	4.30@5.75	4.00@5.10	1.75@4.00	1.40
Chicago	4.25@5.50	3.75@4.25	1.40@4.20	1.25
Cleveland	4.00@5.00	3.50@4.15	3.70	2.65
Cincinnati		3.90@5.05		2.65
Philadelphia	4.00@5.00	4.10		2.50
Pittsburgh	4.00@4.40	3.50@4.15		2.50
St. Louis	3.90@4.60	3.55@4.50		2.50
Baltimore				2.50

Prices by zone on Sunkist brands were reported as follows by the California Fruit Growers' Exchange:

NAVELS

NEW YORK—	80s	100s	126s	150s	176s	200s	216s	250s	288s	324s	360s
Brand, Sun. District—											
Athlete, Claremont	4.70	5.00	5.25	4.90	4.70	4.55	4.75	4.15	4.40	3.75	
Pinnacle, Upland	5.35	5.50	5.40	5.35	7.05	5.00	5.00	5.00	---	---	
BOSTON—											
Pinnacle, Upland	---	4.75	5.25	5.00	5.00	4.90	5.00	4.90	---	---	
CHICAGO—											
Gartlan, Arlington	4.50	4.75	5.25	5.25	5.75	5.75	5.75	---	---	---	
Heart of Gold, Highgrove	4.25	4.25	4.50	4.50	4.50	4.50	4.75	4.75	---	---	
PHILADELPHIA—											
Black Crusader, Azusa	4.80	5.10	5.60	5.40	5.65	5.25	5.60	---	---	---	
PITTSBURGH—											
Uniform, East Highland	---	4.30	4.70	5.30	5.05	5.75	5.75	5.10	5.60	---	
CLEVELAND—											
Highway, Naval	---	4.70	5.00	5.15	5.50	5.50	5.10	4.90	4.30	---	
ST. LOUIS—											
Pinnacle	---	---	---	---	---	---	---	---	5.15	4.75	5.10

VALENCIAS

NEW YORK—											
Skyrocket, Exeter	---	4.00	4.50	5.05	mx.	---	---	---	---	---	---
BOSTON—											
Lindsay Pride, Lindsay	---	3.50	4.25	5.00	5.05	5.25	5.50	5.15	5.15	---	---
CHICAGO—											
Alvahip, Fillmore	bx.	---	4.15	4.65	5.15	---	5.50	---	---	---	---
PHILADELPHIA—											
Lindsay Pride, Lindsay	---	3.95	4.30	4.95	5.00	4.90	4.35	5.00	---	---	---
CLEVELAND—											
Lindsay Pride, Lindsay	---	3.85	4.20	4.55	5.05	4.85	4.75	4.35	5.00	---	---

Sales of Florida citrus in auction yesterday were reported in the exchange in carlot averages as follows:

FLORIDA CITRUS AUCTION AVERAGES

Auction.	Cars.	Fruit.	Low.	High.	Avg.
New York	24	Valencias	---	---	4.95
New York	3	Grapefruit	---	---	3.45
Cincinnati	4	Oranges	---	---	3.90
Cincinnati	1	Grapefruit	---	---	3.30
Boston	2	Valencias	---	---	4.50
St. Louis	1	Grapefruit	---	---	3.40
Cleveland	1	Valencias	---	---	3.75
Cleveland	1	Grapefruit	---	---	2.90
Baltimore	3	Oranges	---	---	4.15
Baltimore	1	Grapefruit	---	---	2.80
Chicago	2	Oranges	---	---	4.50
Chicago	1	Grapefruit	---	---	3.70
Philadelphia	1	Valencias	3.40	4.55	4.10
Philadelphia	4	Grapefruit	1.25	3.65	3.00

Carlot sales averages, received by the California Fruit Growers' Exchange on its own brands and by the Associated Press on other brands, follow:

BOSTON—Fourteen cars oranges, three cars lemons sold. Market unchanged oranges, higher lemons.

ORANGES

Brand, grade and district—	Avg.
Orange Navels, NATO, fine, Riverside	5.75
Orchard	5.65
Standard Navels, NATO, second, Riverside	5.00
Orchard	4.90
Hallowell Navels, CMB, fancy, Redlands	4.40
Orchard	4.30
Orchard Temperiere, NATO, Sta., Riverside (halves)	1.50
Princess Navels, OK, Sunkist, Upland	5.00
Lindsay Pride Valencias, LM, Sunkist, Lindsay	4.95
Prairie Belle Navels, RIV, orchard run, Riverside	5.10
Red Ridge Navels, SD, Red Ball, Charter Oak	4.95
Ontario Navels, OK, Sunkist, Alta Loma	4.15
Red Hussar Navels, OK, Red Ball, Alta	4.90

NEW YORK—Twenty-five cars oranges, three cars lemons sold. Market higher 15¢ to 25¢, balance firm. Unchanged lemons.

ORANGES

Brand, grade and district—	Avg.
Orchard Navels, NATO, first, Riverside	6.15
Standard Navels, NATO, second, Riverside	5.50
Sunny Mountain Navels, Highgrove	5.30
Mission Navels, Highgrove	5.25
Halfmoon Navels, CMB, fancy, Redlands	4.90
Sunflower Valencias, MOD, Pure Gold, Exeter	4.80
Marguerite Valencias, MOD, silver seal, Exeter	3.85
Queen of Hearts, Riverside, RH, Sunkist, Fontana	3.80
Mardi Gras Navels, RH, Sunkist, Sunkist	4.85
Orchard King Seedlings, COV, Sunkist, Covina	4.20
Orchard King Navels	4.20
Orchard King Blonde	3.95
Orchard King St. Miles	3.85
Black Crusader, ACG, Sunkist, Azusa	4.75
Green Crusader, ACG, Red Ball, Azusa	4.75
Sweetheart of the Orange Navels, RH, Sunkist, Upland	4.85
Princess Navels, RH, Red Ball, Crown Jewel	4.80
Gold Buckle, RH, Sunkist, East Highland	7.10
Lochinvar Navels, RH, Sunkist, East Highland	6.60
Skyrocket Valencias, CC, Sunkist, Exeter	5.15
Red C Navels, COV, Sunkist, Covina	5.10
Starlight Navels, OK, Sunkist, Alta Loma	5.35
Padre Navels, OK, Red Ball, Alta Loma	4.35
Victor Navels, OK, Sunkist, Etiwanda	5.40
Etiwanda Navels, OK, orchard run, Etiwanda	4.75

CHICAGO—Seventeen cars oranges, four cars lemons sold. Market strong, higher oranges, easier lemons.

ORANGES

Brand, grade and district—	Avg.
Gartlan Navels, RIV, Sunkist, Arlington	5.40
Heart of Gold, RH, Sunkist, Highgrove	5.40
Alvahip Valencias, FC, Sunkist, Fillmore	4.85
Gold Cup Sweets, RH, Sunkist, Sunkist	5.70
Silver Cup Sweets, RH, Red Ball, Sunkist	5.25
Redlands Best Seeds, RH, Sunkist, Bryn Mawr	4.35
Red C, COV, Sunkist, Covina (Navels)	5.05
Red C, COV, Sunkist, Covina	4.85
Mardi Gras Navels, RH, Sunkist, Sunkist	4.75
Home of Ramona Seedlings, JT, Sunkist, Fire	4.75
Tylerd, No. 3, ——, Sunkist, Upland	4.80
Golden King Navels, OK, Sunkist, Upland	4.70
Haagen's Swallow Navels, OK, non-Red Ball, Upland	4.60
Legion Navels, RH, Sunkist, East Highland	5.25
Pole, RH, orchard run, East Highland	5.00
Kenilworth Navels, RIV, Sunkist, Riverside	5.50
Blue Goose Navels, RIV, Sunkist, Riverside	5.00

WHAT'S DOING today

Southern California Manufacturers' Exhibit, Southwest Bldg., 130 South Broadway. Daily, 9 to 5. All welcome.

Los Angeles City Club luncheon meeting, clubhouse, 833 South Spring street, noon. United States Senator Lynn Frazier will speak on "Our Policy as Seen by a Farmer."

Southern California Manufacturers' exhibit formal opening, Southwest Building, 130 South Broadway, 9 a.m. to 5 p.m.

Osteopathic Women's National Association benefit dinner dance, 2200 West Seventh street, 7 p.m.

Freeland Club dinner meeting, Arbor Cafeteria, 309 West Fourth street, 6:30 p.m. Dr. Frederick W. Roman will speak on "The Last Word on Economic Reconstruction."

Gleason Parliamentary Club meeting and program, Chamber of Commerce Building, afternoon.

University of Southern California school of architecture "Le Cirque du Printemps" annual masked ball, Terminal Building Roof Garden, Hollywood, evening.

Los Angeles City Club of Alpha Delta Pi national sorority meeting, 1199 Crenshaw Boulevard, afternoon.

California State Society, Daughters of the Revolution board meeting, 940 West Twentieth street, afternoon. George Cartwright will speak on "Living Flags of Our Government."

Ladies' Aid, Mary Ann Spencer Tent, Daughters of Union Veterans of the Civil War "bunko" party, 1408 South Magnolia avenue, 8 p.m.

Motion-picture benefit performance for Mississippi Valley flood sufferers, Metropolitan Theater, Sixth street and Broadway, 11:30 p.m.

Concordia Club formal opening celebration, 360 South Westlake avenue, evening.

Los Angeles League for the Hard of Hearing May-day program, clubhouse, 276 South Rampart Boulevard, 2:30 p.m.

Southwest Museum exhibit, Marmion Way and Avenue 46, afternoon.

Los Angeles Museum exhibit, Exposition Park, 10 a.m. to 4 p.m.

Free permanent California exhibit, scenic motion pictures State Exposition Building, Exposition Park, 10 a.m. to 12 m.

Illustrated lectures, scenic motion pictures, Chamber of Commerce, 10 a.m. to 12 m.

Mission Play, New Mission Play Theater, San Gabriel, afternoon and evening.

Baseball, Wrigley Field, 2:45 p.m. Hollywood vs. San Francisco.

STATE SOCIETIES

Illinois State Society picnic reunion, Sycamore Grove Park, 2 p.m.

Iowa State Society picnic reunion, Anaheim City Park, all day.

Motion Pictures

Broadway Palace, Broadway, between Sixth and Seventh—"Tell It to the Marines."

Carthay Circle Theater, Wilshire at Carthay Center — "What Price Glory."

Criterion, Grand and Seventh—"Resurrection."

Figueroa, Figueroa and Santa Barbara—"Her Father Said No."

Forum, Pico and Norton—"Mr. Wu."

Grauman's Egyptian, 6708 Hollywood Boulevard—"Old Ironsides."

Loew's State, Seventh and Broadway—"Three Hours."

Metropolitan, Girth and Hill—"Knockout Reilly."

Million Dollar, Third and Broadway—"Casey at the Bat."

Rialto, 813 South Broadway—"Afraid to Love."

Tally's, 863 South Broadway—"Matinee Ladies."

West Coast Alhambra, Hill near Eighth—"Venus of Venice."

West Coast Uptown, Tenth and Western—"See You in Jail."

Stage

Belasco, Eleventh and Hill—"Is Zat So?"

Belmont, Vermont near First—"The Best People."

Biltmore, Fifth and Grand—"The Last of Mrs. Cheyney."

Egan Theater, Pico and Figueroa—"Applesauce."

El Capitan, Hollywood and Highland—"The Firebrand."

Hollywood Play House, 1733 North Vine—"Alias the Deacon."

Majestic, Broadway at Ninth—"Appearances."

Mason, 127 South Broadway—"The Judge's Husband."

Morosco, 744 South Broadway—"The Patsy."

Music Box, Hollywood and Gower—"Chicago."

Orange Grove, 730 South Grand—"The Strawberry Blond."

Philharmonic Auditorium, Fifth and Olive—Dark.

Wilkes's Vine-street, Vine between Hollywood and Sunset—"The Donovan Affair."

Varieties

Burbank, Sixth and Main—"Under the Covers."

Hillstreet, Eighth and Hill—"The Les Folies Rouges."

Hippodrome, Main and Fourth—"Oh, What a Night."

Orpheum, Broadway between Eighth and Ninth—Gus Edwards.

Pantages, Seventh and Hill—"Don't Tell the Wife."

Solemn Rites Mark Funeral of Statesman

INDIANAPOLIS, April 29. (AP)—With impressive rites, the body of Albert J. Beveridge, former United States Senator and noted biographer, was taken to its final resting place in Crown Hill Cemetery here today.

Burial was preceded by a brief Episcopalian service at the home and a simple service at the Meridian-street Methodist Episcopal Church. Mr. Beveridge was a Methodist, while Mrs. Beveridge is of the Episcopalian denomination.

Bishop Joseph M. Francis of the Indianapolis diocese of the Episcopal church, conducted the ritual in the home. Rev. Virgil E. Rorer led the church services. He was assisted by Bishop Francis.

RIVER STARTS AT TOP

DENVER, April 28. (AP)—The Colorado River, subject of one of the greatest Senatorial filibusters, starts as a small creek high up in the Rockies, in Grand county, a few miles from the west portal of the great Moffat Tunnel.

BUSINESS BREVITIES.
[Advertising]

The Times Branch office, 621 South Spring street. Advertisements and subscriptions taken. Telephone MEtropolitan 0700.

THE WEATHER
[Official Report]

LOCAL OFFICE, U. S. WEATHER BUREAU, Los Angeles, April 29.—[Reported by H. B. Hersey, Meteorologist.] At 5 o'clock a.m. the barometer registered 29.98; at 5 p.m., 30.00. Thermometer for the corresponding hours showed 55 deg. and 62 deg. Relative humidity, 5 a.m., 87 per cent; 5 p.m., 74 per cent. Wind, 5 a.m., southeast, velocity 4 miles; 5 p.m., southwest, velocity 7 miles. Temperatures, highest, 63 deg.; lowest, 54 deg. Rainfall for season, 17.76 inches; normal to date, 15.06 inches; last season to date, 17.38 inches. Barometer reduced to sea level.

WEATHER CONDITIONS.—April 29: Light to moderate showers have occurred during the past twenty-four hours in the western lake region and in the Ohio, Upper Mississippi and Lower Missouri valleys, and on the North Pacific Coast. It is warmer in the Ohio Valley and on the North Atlantic coast, but the temperature has fallen in the Dakotas, Nebraska, Colorado and New Mexico. In Southern California partly cloudy weather prevailed yesterday, with moderate temperatures. It was cloudy or foggy this morning at all stations from the sea to the mountains, but clear weather prevailed east of the mountains. Light rain or mist was reported at some points, but no precipitation of importance occurred. Partly cloudy weather may be expected in this vicinity Saturday, with moderate temperatures.

SUN, MOON AND TIDES.—Los Angeles, April 30: Sun rises 5:55 a.m., sets 6:35 p.m. Moon rises 4:40 a.m., sets 5:54 p.m. Los Angeles Harbor, April 30: High tides, 8:39 a.m. and 8:55 p.m.; low tides, 2:30 a.m. and 3:23 p.m.

LOCAL TEMPERATURES.—April 29: Minimum and maximum temperatures from Southern California points, reported yesterday to the Los Angeles office of the U. S. Weather Bureau, were as follows:

Stations—	Max.	Min.
Imperial	94	59
Los Angeles Harbor	64	54
Mt. Wilson	71	49
Newport Harbor	69	55
Pasadena	73	52
Pomona	71	45
Porterville	78	47
Rancho Santa Fe	66	52
Redlands	80	54
Riverside	79	51
San Bernardino	79	54
Santa Ana	74	50
Santa Barbara	68	52

LOCAL FORECAST

For Los Angeles and vicinity: Partly cloudy Saturday; Sunday fair, with fog or clouds in the morning; moderate temperature.

STATE FORECAST

SAN FRANCISCO, April 29.—Weather forecast: San Francisco and vicinity: Fair and mild; moderate northwest winds.

Northern California: Fair; normal temperature; moderate to fresh northwest winds.

Sacramento, Santa Clara and San Joaquin valleys: Fair; normal temperature; gentle northwest winds.

Southern California: Fair, with normal temperature; fog near the coast; moderate westerly winds.

ARIZONA FORECAST

PHOENIX (Ariz.), April 29.—Forecast for Arizona: Saturday and Sunday generally fair; no much change in temperature.

COLORADO RIVER

YUMA (Ariz.) April 29.—[Exclusive Dispatch from the U. S. Reclamation Service.] Gauge height Colorado River, 19.4 feet. Discharge, Friday, 14,500 cubic feet.

TEMPERATURES

Stations—Conditions. 5 p.m.	Max.	Min.	Precip.
Abilene—Clear	94	62	0
Boise—Clear	68	46	0
Boston—Clear	56	44	0
Buffalo—Partly cloudy	58	34	0
Chicago—Cloudy	54	30	.02
Denver—Partly cloudy	74	44	0
Des Moines—Cloudy	70	44	0
Dodge City—Clear	74	50	0
El Paso	...	64	0
Eureka—Clear	...	44	0
Flagstaff—Partly cloudy	...	44	0
Fresno—Clear	76	54	0
Galveston—Clear	78	70	0
Havre—Partly cloudy	70	44	0
Helena—Partly cloudy	64	42	.02
Huron—Clear	80	44	0
Independence	...	60	0
Kamloops—Partly cloudy	54	42	T.
Kansas City—Clear	72	60	.18
Knoxville—Clear	...	...	...
Lander	...	34	0
Los Angeles—Cloudy	62	54	T.
Memphis—Raining	72	62	.18
Modena—Clear	...	30	0
Needles—Clear	96	64	0
New Orleans—Clear	82	66	0
New York—Clear	58	44	0
North Head—Cloudy	56	44	T.
Oklahoma—Cloudy	72	60	0
Phoenix—Clear	94	62	0
Pittsburgh—Cloudy	54	46	.16
Portland, Or.—Cloudy	58	46	T.
Rapid City—Partly cloudy	70	38	0
Red Bluff—Clear	80	48	0
Reno—Clear	68	34	0
Roswell—Clear	82	52	0
St. Louis—Cloudy	64	52	.16
St. Paul, Minneapolis—Cloudy	58	42	0
Salt Lake City—Cloudy	74	50	0
San Diego—Cloudy	68	56	T.
San Francisco—Clear	60	50	0
San Luis Obispo—Clear	70	50	0
Santa Fe	84	48	0
Seattle—Clear	54	44	0
Spokane—Cloudy	62	42	T.
Tacoma—Clear	58	44	0
Tonopah—Clear	72	50	0
Tucson—Clear	92	56	0
Washington—Raining	64	52	.06
Winnemucca—Clear	74	40	0
Winslow—Partly cloudy	94	62	0
Yuma—Clear	96	68	0

VITAL RECORD

MARRIAGE LICENSES

The following marriage licenses were issued yesterday; Name and address, age:

ANTHONY — BRUCK. Homer T. Anthony, 36; Irma F. Bruck, 33.

BRACK — ARATA. Cecil J. Brack, 20; Adda D. Arata, 19.

BRINEGAR — GALBRAITH. Stanley H. Brinegar, 20; Doris E. Galbraith, 17.

BROOKS — HAYES. Thomas J. Brooks, 39; Nina A. Hayes, 36.

BRUECK — BADGER. Charles A. Brueck, 49; Lena G. Badger, 49.

BRUNGER — BONDS. Howard Brunger, 47; Dollie I. Bonds, 41.

BURTON — SIMMONDS. Alan W. Burton, 29; Margaret P. Simonds, 21.

CALDWELL — JARRELL. Jamb D. Caldwell, 36; Otis Elise Jarrell, 25.

CLOUGH — WARREN. Ernest T. Clough, 26; Bruce Warren, 25.

CLUFF — DE MOTT. John W. Cluff, 30; Esther M. De Mott, 28.

COBB — KOLB. Wallis S. Cobb, 32; Gladys V. Kolb, 22.

CORDREY — TUCKER. Richard L. Cordrey, 19; Rachel G. Tucker, 18.

COUILLARD — LACOSTE. Joseph Couillard, 33; Julie Lacoste, 46.

CUNNINGHAM — WAGNER. Burton J. Cunningham, 32; Dorothy Wagner, 24.

DICKSON — OLIVER. George H. Dickson, 32; Elizabeth M. Oliver, 28.

DIEDERICH — MULKEY. Emil C. Diederich, 21; Naoma M. Mulkey, 19.

ELOVSKY — CHERRY. John J. Elovsky, 30; Miss A. Cherry, 23.

DODSON — SMITH. Alexander M. Dodson, 32; Kathleen Smith, 25.

FRITSCH — JOHNSON. Morand A. Fritsch, 31; Caroline Johnson, 40.

GARMAN — BUCKLEY. Otis R. Garman, 21; Mary G. Buckley, 24.

GARRETT — DICKSON. John R. Garrett, 39; Elaine L. Dickson, 19.

GORDON — SILVERMAN. Herbert L. Gordon, 32; Rose Silverman, 23.

HAGET — SMITH. William Haget, 36; Helen Smith, 19.

HEALY — GILCHRANE. Ernest L. Healy, 26; Violet J. Gilcrease, 22.

HICE — FIGUEROA. Ernest L. Hice, 36; Kathrine Figueroa, 21.

JONES — NEWMAN. Fred S. Jones, 29; Mary M. Schwan, 19.

KAPELGVITZ — SHAPIRO. Dave Kapelvitz, 28; Ruth Shapiro, 21.

KELLY — FERRERO. Charles K. Kelly, 24; Anna M. Ferrero, 19.

KIRMAN — GORTON. G. Paul Kirman, 23; Jeanette Gorton, 21.

KRONSCHNABLE — NEWBANKER. John W. Kronschnable, 36; Fern B. Newbanker, 27.

LIVERMOTT — ROGERS. Lee R. Livermott, 32; Mary C. F. Rogers, 28.

LITTLETON — BENTANDIG. William J. Littleton, 21; Agnes Bentandig, 18.

LOPEZ — GONZALES. Prudente Lopez, 37; Maria L. Gonzales, 24.

McGUIRE — BALL. Charles H. McGuire, 30; Jane A. Ball, 28.

McMASTER — WILL. Leland R. McMaster, 36; Helen K. Will, 21.

MIELE — HURLESTON. Charles R. Miele, 36; Margaret M. Hurleston, 35.

MOORE — WALKER. Owen N. Moore, 61; Sybila Walker, 43.

NISKERN — ROONEY. Elan K. Niskern, 21; Elizabeth G. Rooney, 20.

NUCKLES — CARR. Charles Nuckles, 28; Nellie M. Carr, 21.

O'BERG — HUGHES. Robert O'Berg, 25; Ruth Hughes, 22.

OLSEN — MADDEN. Harold Olsen, 24; Rhea J. Madden, 23.

OVERBECK — SAUNDERS. Henry L. Overbeck, 22; Dorothy G. Saunders, 20.

PALMER — FEREZ. Horace Palmer, 23; Ana Perez, 21.

PARKER — SHAW. Earl L. Parker, 35; Evelyn Shaw, 19.

PRICE — JOST. Samuel H. Price, 21; Wilhelmina C. Jost, 19.

PROUTY — MESSINGER. Kenneth A. Prouty, 24; Helen K. Messinger, 21.

PUTERBAUGH — FULLER. Donald M. Puterbaugh, 24; Rita L. Fuller, 20.

SMITH — ANDERSON. William Smith, 28; Clara Anderson, 32.

SMITH — WILSEY. Rensselaer J. Smith, Jr., 28; Lillian H. Wilsey, 22.

STEPANIAN — NALIAN. William Stepanian, 25; Sarah Nalian, 18.

STERNS — BATTLE. Bruce Sterns, 23; Cleota Battle, 20.

STOLTZKE — CHAVEZ. Arthur Stoltzke, 21; Stella Chavez, 21.

STRATTON — BURTON. Benjamin B. Stratton, 53; Calla A. Burton, 52.

SUKERT — DUGNAN. Harold C. Sukert, 40; Margaret J. Dugnan, 30.

TALAMANTES — ESPARA. Juan Talamantes, 30; Elena Espara, 28.

THOMPSON — PENDLETON. Alfred I. Thompson, 25; Marguerite L. Pendleton, 19.

YENGROSKY — SCHATAN. Henry Yengrosky, 28; Frances Schatan, 24.

WEFSNER — PEARMAN. Ralph J. Wefsner, 21; Iona Y. Pearman, 21.

BIRTHS

Name, sex, place and date of birth.

BENSON. Mr. and Mrs. Frank, Daughter. Methodist Hospital, April 27.

BOLDEN. Mr. and Mrs. Arthur, Boy. 1426 East One Hundred and Sixth street, April 24.

CAMPFIELD. Mr. and Mrs. Edward, Daughter. 2116 Eastside Boulevard, April 26.

CHURCH. Mr. and Mrs. James, Boy. Hollywood Hospital, April 25.

PFAFF. Mr. and Mrs. Sam, Boy. Rex's Maternity Hospital, April 27.

EATON. Mr. and Mrs. Ralph, Boy. 601 South Fraser street, April 28.

GEARHART. Mr. and Mrs. James, Daughter. 1481 Playground street, April 27.

KAISER. Mr. and Mrs. Ernest, Daughter. Methodist Hospital, April 25.

KEIR. Mr. and Mrs. Basil, Daughter. Hollywood Hospital, April 25.

KERRIGAN. Mr. and Mrs. William, Boy. Methodist Hospital, April 24.

MILLER. Mr. and Mrs. Edward, Daughter. Methodist Hospital, April 23.

MURPHY. Mr. and Mrs. Hubert, Boy. 126 West Burton street, April 20.

NORGARD. Mr. and Mrs. Wilbur, Daughter. Mesta Sano Sanitarium, April 26.

NUGERT. Mr. and Mrs. William, Boy. 1291 West Seventy-ninth street, April 18.

SIGWORTH. Mr. and Mrs. Daniel, Daughter. Hollywood Hospital, April 25.

WALLENDORF. Mr. and Mrs. Jacob, Daughter. Hollywood Hospital, April 24.

WILSON. Mr. and Mrs. Willis, Boy. 1371 East Fifteenth street, April 24.

YOUNG. Mr. and Mrs. Stewart, Daughter. 321 West Seventy-eighth street, April 25.

DIVORCE SUITS FILED

ABBOTT. Catherine E. against Wilbur G.

ARDERING. Forest against Hilda.

ARENS. Hedwig against Ludwig.

ATCHISON. Verna against Floyd.

BACHMANN. Alva B. against Lena A.

BAILEY. Irene Ames against Robin Redman.

BAUMBACH. Lorelie against Frederick.

BORQUEZ. Martha Elizabeth against Leo.

CHARETTE. Glory against George.

CHRISTOFORSON. Merle I. against Casper C.

FISHER. Elsie M. against Alexander M.

HASKIN. Hattie V. against Claire E.

HENRY. Blanche F. against Robert A., Jr.

HERRINGTON. Charles H. against Maud R.

HOFFMAN. Hildegard against Henry T.

IRWIN. Ruth against George W.

JULIUS. Louis A. against Nellie.

LUTTGENS. Carl against Sophie.

O'BRIEN. Elizabeth M. against Dwight H.

OSTER. Anna Bell against Francis Joseph.

OVERALL. Jessie against Asa.

OWENS. Ernestine Jessbox against James Charles.

PAPPAS. Ruth against Dan.

PORSHARD. Anna against Alexander.

QUERENGESSER. Edward G. against Helga.

RADFORD. Grethen L. against William T.

ROBLEY. Elsa A. against Gertrude E.

WATKINS. Margaret McLaren against William J.

WEBB. Fred J. against Minnie May.

WYATT. Myrtle R. against Melvin Hewitt.

DIVORCE DECREES GRANTED

AYLES. Eva Dawson from Salvador.

BAUMANN. Gustav A. from Hermine.

BITZENBURGER. Beryle from Henry A.

BLOOM. W. G. from Bertha M.

BOWEN. Lena Hudson from Harvey.

CALDWELL. James F. from Leora R.

CARLETON. Sarah from William E.

CHAMPLIN. William H. from Hazel D.

CLAVELL. Mary F. from Guy Earl.

DAVIS. Gladys from George W.

FLETCHER. May Katherine from Albert Edward.

GRAHAM. Mabel E. from Alfred.

GUNTER. Godwin N. from Martha B.

HENDRIX. Minta from Otho.

HOWARD. Maude R. from George W.

KELLEY. Amelia R. from Orville L.

LORETZ. Vesuge Vassoy from John Hoyle.

MARTIN. Ida W. from Edward L.

MATFIELD. Vera Mabel from Gerald Linton.

McCLINTON. Margaret from Dan, Jr.

MENDORA. Lupe from Santa.

MOLLOHAN. Glenn from Irene.

MORRIS. Juanita from Crowder.

NIELSEN. Olga from Otto.

RIDGEWAY. Estelle L. from Howard N.

SAUNDERS. J. M. from A. E. H.

SAVELAND. Mabelle from Roch.

SCHINDLER. Margaret from Samuel F.

SEVER. Anna from Frederick.

SPRAGUE. Alvin C. from Clara B.

TRONNIER. Emma D. from Albert.

WALSH. Olive R. from William H.

WOLFE. Katherine from Carl.

WORTHLEY. Eleanor A. from Robert F.

NATURALIZATION PETITIONS

Petitions for naturalization, with name, nationality and personal data, have been filed with the United States District Court, as follows:

Ida McCreary Bunse, Altadena; Germany.

Agga Ebert de Goede, 106 North Edinburgh avenue; Germany.

Hans Mathias, 2307 South Normandie avenue; Canada.

Anna Maria Bourke, 1746 West Fiftieth street; Ireland.

Anna Bertha Caroline Sellmary, 7259 Marbrisa, Gomez; Germany.

Jaden Lourie, 1281 South Avenue 21; Ireland.

Johannes Van Aalst, 635 West Fifty-fifth street; Holland.

Giovanni Battista Giuseppe, 3717 St. James Court, Hollywood Boulevard; Italy.

Frederick Richard Johnson, Huntington Park; Great Britain.

John Cuiller, 3806 Wisconsin street; Great Britain.

Abraham Kadaner, 2437 Malabar street; Russia.

Georgs Malcolme McMillin, Ocean Park; Great Britain.

Francesco De Bartolo, 1475 Wooster street; Italy.

OFFICIAL DEATH LIST

Name and place of death—	Age	Date.
BAUM, Kuno. Los Angeles	63	April 28
BILLINGHAM, Florence. Los Angeles	52	April 29
BOLTER, Nellie. Los Angeles	52	April 27
DUFF, Elizabeth. Los Angeles	83	April 27
FRAZ, Felicia. Los Angeles	39	April 27
FRISCH, Callela. Los Angeles	71	April 28
HAAS, George. Los Angeles	67	April 25
JOHNS, Helena. Los Angeles	45	April 28
KOSICH, Frances. Los Angeles	31	April 28
PIERCE, Myrtle. Los Angeles	53	April 28
RAFFOLH, Dora. Los Angeles	60	April 27
REED, Julius. Los Angeles	73	April 27
RESNAK, Anna. Los Angeles	37	April 27
SEARCH, Marcus. Los Angeles	70	April 27
SIEGBERG, Ella. Los Angeles	62	April 27
SUMNER, Lois. Los Angeles	47	April 28
VALSINE, Louis. Los Angeles	45	April 28
WILLIAMS, Annie. Los Angeles	57	April 27

DEATHS

With Funeral Announcements.

ABEL, April 28, at 427 South Los Palmas, Anna Abel, beloved mother of Fred L. Abel.
Remains at Pierce Brothers, 720 West Washington street.

AIKEN, April 29, D. Allan of 324 Galena avenue, Pasadena, Cal.
Funeral services Monday, 10 a.m., at the First Congregational Church, Rev. Marsden officiating. Interment, Mountain View. Wilson & Pierce, directors. (Pittsburgh papers please copy.)

APODACA. Services for Josephine R. de Apodaca will be held today at 10 a.m. from the Rupps Mortuary, 843 South Figueroa street.

BAILEY, April 29, at Madera, Cal., Elizabeth Bailey of Compton, Cal., beloved wife of William Bailey.
Funeral services Monday, May 2, at 11 a.m., from Pierce Brothers' chapel, 720 West Washington street.

BECHTOL, April 28, D. W. Bechtol.
Remains at the chapel of W. A. Brown. Notice of funeral later.

BILLINGHAM. The funeral services of Mrs. Florence Billingham will be held today at 3 p.m. from the chapel of W. A. Brown, 1815 South Flower street.

BOSLEY. Funeral services for William H. Bosley will be held today at 4 p.m., in Valhalla Memorial Park. Clark F. & Alice I. Mead, directors.

BURAS. Remains of Xavier L. Buras will be sent today by the Rupps Mortuary, 843 South Figueroa street, to New Orleans, La., for services and interment.

BUTTERFIELD. At his home, 128 North Hamilton Drive, Beverly Hills, April 28, 1927, Dr. W. Webster Butterfield, father of Mrs. Newman Kline and Ferdinand Butterfield.
Funeral services will be held in the chapel of J. D. Faris & Co., corner Tenth and Flower streets, this afternoon at 2 o'clock.

CARR. At 1166 Shenandoah Road, Pasadena, April 29, 1927, Richard B. Carr, Jr., six-months-old son of Mr. and Mrs. Richard B. Carr.
Funeral and interment private. Turner & Stevens Co., Pasadena, directors.

DE BEAUMONT. At Pasadena, Cal., April 29, 1927, A. Charles De Beaumont, aged 78 years.
Funeral services at 2 p.m. today at the chapel of Turner & Stevens Co., Monrovia at Mesa, Pasadena. Interment, Mountain View Cemetery.

DEIBO. Funeral services for Laura Deibo will be held today at 10 a.m. from the chapel of R. C. Dellenbaugh & Co., 650 Venice Boulevard; thence to St. Peter's Church, 1020 North Broadway. Interment, Calvary Cemetery.

DORNBURN. April 29, Mrs. Jennie H. Dornburn.
Remains at the chapel of W. A. Brown. Notice of funeral later.

DUFF, Elizabeth Frazee, late of 1326 North Ridgewood Place, formerly of Kearney, Neb.; beloved mother of Mrs. J. H. Latimer of Hollywood, Mrs. W. E. Ferguson of Los Angeles, Mrs. Will Riley of Pomona, Cal.; Mrs. C. L. Rhoades and Mrs. L. Smith of Kearney, Neb., and W. R. Berry of East, Mont.
Funeral services Sunday at 2 p.m. from the Brumbie Funeral Church, 1816 Tobermas street.

DUNKLE, Harriet J., aged 77 years, of 943 Platte avenue.
Funeral today at 2 p.m. from chapel of Wright & Smith, 731 West Washington street.

ECKERT. Services for Elfrieda L. Eckert will be held today at 2:30 p.m. from the Rupps Mortuary, 843 South Figueroa street.

FOGLESON. At 151 South Commonwealth avenue, Mary Agnes Fogleson, aged 76 years, devoted wife of John W. Fogleson; loving mother of Anna E. and Clara M. Fogleson of Los Angeles; R. W. Fogleson of Barstow, Cal.; H. H. Fogleson of Seattle, Wash., and Mrs. Abernathy of San Francisco, Cal.
Remains at the parlors of L. P. Utter, 4254 South Broadway. Notice of funeral later.

GEYER, April 29, C. G. Geyer.
Remains at the chapel of W. A. Brown. Notice of funeral later.

GILLEAN. Funeral services for Jennie G. Gillean will be held today at 2 p.m. from the chapel of Graham & Isbell, 915 West Washington street.

HARRISON, Of 3760 Bonsor street, Floral Lela Harrison, beloved wife of Thomas E. Harrison; mother of Otis and Thomas E. Harrison, Jr.; sister of Mrs. A. W. Moore.
Funeral services at Crowe's, Highland Park, today at 2:30 p.m.

HART. At 3230 West Boulevard, Robert Walter Hart, aged 6 years, beloved son of Mr. and Mrs. A. I. Hart.
Funeral today at 2 p.m. from the chapel of R. Clair Overholtzer Co., 1236 South Grand.

DEATHS

With Funeral Announcements.

HUNTINGTON. April 29, at 1235 Tamarind avenue, Frances V. Huntington, beloved wife of Charles S. Huntington; loving mother of Lillian Huntington and Mrs. Ray P. Weeks.
Remains with the in state Sunday, May 1, at Pierce Brothers' chapel, 720 West Washington street. Strictly private funeral services Monday, May 2. Please omit flowers.

JOHNS. Remains of Helena Johns will be sent today by the Rupps Mortuary, 843 South Figueroa street, to Denver, Colo., for interment.

LISK. At San Dimas, Cal., April 29, 1927, Mrs. Alice L. Lisk, wife of Byron Lisk, formerly of Pasadena.
Funeral services at 2:30 p.m. Monday at the chapel of Turner & Stevens Co., Monrovia at Mesa, Pasadena.

MacDONALD, April 28, at 2125 Buckingham Road, Joseph D. MacDonald, beloved husband of Mary A. MacDonald; loving father of Charles E. and Allee MacDonald, Mrs. Robert J. Burton and Mrs. Frank Johnson.
Funeral Monday, May 2, at 9:15 a.m., at chapel of Cunningham & O'Connor, 1861 South Grand avenue. Requiem mass at St. Paul's Church at 9 a.m. Interment, Calvary.

MAYNARD. April 26, Marian, beloved wife of Francis W. Maynard of 1803 South Plymouth Boulevard.
Funeral arrangements later by Gutsell Brothers' Mortuary.

MOSLEY. Mary R. McMay, late of 844 West Thirty-second street, beloved mother of William F. and Ben H. Mosley; sister of Mrs. A. F. Williams of Shreveport, La.; Mrs. Lida Bayard and M. F. Williams of this city.
Announcement of funeral later by the Rupps Mortuary, 843 South Figueroa street.

NEWCOMBE. April 28, E. J. B. Newcombe, aged 74 years, beloved father of Mrs. C. U. Whitton.
Remains at The White Company, 864 West Washington street. Interment, Middleport, N. Y.

OTTINA. Funeral for Domenick Ottina today at 2 p.m. in the chapel of Godsen & Marchant, 128 West Washington street, corner Park Grove avenue.

PATTERSON. Accidentally, at Yuba City, April 28, Margaret Clark Patterson, aged 70 years.
Remains at parlors of F. A. Utter & Son, Alhambra. Funeral services will be held at San Gabriel Cemetery April 30 at 2 p.m.

PAULY. April 28, at 830 Beacon avenue, Frederick Nye Pauly, in his 46th year, loving father of Edward R., Carl and Fred Pauly.
Funeral services Monday, May 2, at 2 p.m., from Pierce Brothers' chapel, 720 West Washington street. Interment strictly private, at Inglewood Memorial Park.

PERRY. In Los Angeles, April 28, Mrs. Ella B. Perry, aged 71 years, beloved wife of Alexander H. Perry.
Funeral services in charge of F. A. Utter & Son, Alhambra, will be held from the Little Church of the Flowers, Glendale, at 2 p.m. Monday. Interment private.

PIERCE. The funeral services of Mrs. Myrtle R. Pierce will be held today at 1 p.m. from the chapel of W. A. Brown, 1815 South Flower street.

RAFFOLH. The funeral services of Mrs. Dora Shaffolh will be held today at 2 p.m. from the Little Church of the Flowers, Forest Lawn Cemetery. W. A. Brown, funeral director.

RINGWOOD. Services for Florence B. Ringwood, late of San Francisco, will be held today at 2:30 p.m. from the Rupps Mortuary, 843 South Figueroa street.

SEARCH. The funeral services of M. A. Search will be held today at 9 a.m. from the chapel of W. A. Brown, 1815 South Flower street.

SOUTHWORTH. Suddenly, April 26, Dr. Henry B. Southworth, beloved husband of Grace Fuller Southworth, loving brother of Mrs. Bruce of Riverside, Miss B. Estelle Southworth of San Francisco and Sue G. Southworth of Fairbanks, Alaska.
Funeral services today (Saturday) at 2 p.m. from Pierce Brothers' chapel, 720 West Washington street.

STEVENS. April 26, Richard Stevens, aged 73 years.
Funeral services at Bruce Brothers' chapel, 853 Figueroa, Saturday, 1:30 p.m.

URIAS. The funeral of Jesus Urias will be held from The White Company, 864 West Washington street, today at 8:30 a.m. Requiem mass at St. Vincent's Church at 9 o'clock.

VALENTE. In this city, Louis Valente, aged 46 years.
Funeral today at 10:30 a.m. from chapel of R. Clair Overholtzer Co., 1236 South Grand.

WALKER. Los Angeles, April 28, Mrs. Sam C. Walker, Jr., U.S.A., retired, aged 27 years.
Funeral services at Bruce Brothers' chapel, 853 Figueroa, Monday, 10:30 a.m.

WEAVER. George F. Weaver, aged 66 years, late of 3021 West Twenty-seventh street.
Remains in care of Clark F. & Alice Mead, 939 West Washington street.

WITTER. Mary Witter, late of 5138 Eleventh avenue, beloved mother of Mrs. Elise Baker, and sister of Mrs. Rose Church.
Services will be held today at 2 p.m. from 2300 Ninth avenue, under direction of the Rupps Mortuary, 843 South Figueroa street.

YANDALL. Services for Lotus Yandall, aged 4 years, will be held Monday at 1 p.m. from the Rupps Mortuary, 843 South Figueroa street.

FUNERAL DIRECTORS

RUPPE MORTUARY
Most Equipped. Oldest. Established in Los Angeles.
843 SOUTH FIGUEROA TU. 5132
6200 SOUTH WESTERN VE. 4118
5569 COMPTON AVENUE MI. 1304

EDWARDS BROTHERS, INC.
SERVICE. ECONOMY. RELIABILITY
830 Venice Boulevard (18th street.) WE. 5943.

BRESEE BROTHERS
AMPLE FREE PARKING SERVICE
820 SOUTH FIGUEROA. FA. 8125.

R. CLAIR OVERHOLTZER CO.
WE. 6147. 1236 South Grand.

WASHINGTON CO. J. D. ROBINSON
730 West Washington street. WE. 5615.

GARRETT BROTHERS
626 Venice Boulevard (18th street.) WE. 8800.

ROBERT SHARP & SON WE. 4448
681 Venice Boulevard.

GEORGE A. FITCH, INC.—A. E. MAYNES.
1301 South Hope street. WEstmore 9340.

E. C. KOOP, 1814 W. WASHINGTON

CEMETERIES

BEAUTIFUL
HOLLYWOOD CEMETERY
Mausoleum-Crematory-Columbarium
"HOLLYWOOD CHAPEL," the most artistic little chapel on the Pacific Coast, available for funerals without cost.
CRYPTS $175.00
6000 SANTA MONICA BOULEVARD
HOllywood 2320. Holly 9456.

INGLEWOOD PARK CEMETERY
MAUSOLEUM CREMATORY COLUMBARIUM
Three hundred acres, wonderfully landscaped, with beautiful lawn, trees, flowers, lake, winding walks and roads. All perpetually cared for, in this supreme last resting place. For information call Thirsby 4487. Thirswell 6137.

FOREST LAWN MEMORIAL PARK
Cemetery, Mausoleum, Crematory
"The Cemetery Unusual"
Every form of burial under perpetual care.
"Among the Hills"
Glendale Avenue & San Fernando Road

CEMETERY LOTS

I WISH to dispose of family lot, Inglewood. Choice location. Very reasonable. EM. 4230, eves.

TWELVE (or less) grave lots. Mausoleum plot, Inglewood Cemetery. Sell reasonably. UN. 1667.

FLORISTS

THE ALEXANDRIA FLORIST
HOTEL ALEXANDRIA
Good Floral Designs at Popular Prices.

SOUTHERN PACIFIC ABOLISHES OFFICE

SAN FRANCISCO, April 29. (AP)—The Southern Pacific Company announced today abolishment of the office of vice-president and chief counsel of Pacific lines, made vacant by the recent death of William F. Herrin. Charles W. Durbrow, Herrin's assistant, has been appointed valuation attorney of the Pacific lines and Guy Shoup, Herrin's other assistant, continues in the post of general solicitor, reporting to President William Sproule and A. T. Blair, general counsel for the company in New York.

PROF. WILLIAMS OF BERKELEY TO RESIGN

BERKELEY, April 29. (AP)—University of California officials announced yesterday that Prof. E. T. Williams, for many years head of the department of oriental languages, will retire from instruction work July 1, and be succeeded by Prof. William Sumner Appleton Pott of the University of Virginia. Prof. Williams will become professor emeritus, and will devote himself to writing a book on China. He spent twenty-five years in China as a missionary and as a government representative.

"Times" Daily Short Story

The Rathskeller and the Rose

By

Rose

...id Mlle. Hortense. ...s to all. It is with ... Carrington have ...ments on the stage ... to live in that— ... town? Cranberry

...ears as ...ss Boy ... Weaker

...April 29. (AP)—Wal... ...year-old farm lad, ...t alive more than ...l respiration, was ...tonight and his ... death was near. ... Boothe showed ...nt but today there ...pse. At times he ... inaudibly, that ...ding and lowering ...orcing insufficient ...lungs. ...he would tell the ...d over him, and ...nts later would ...overs pressure on

...a dislocated ver... ...obile accident last ...yesterday at noon ...became paralyzed. ...inistered artificial

...mony ... Under ...y Court

...D, April 29. (Ex... ...rence Belmont ...dies willed $250 ...and $480 in back ...torney, Henry B. ...ted last year, but ... Court today re... ...ge the bequest. ...tta, the divorced ... to probate when ... with the unique ...on was upheld by ...ourt today's ruling ...a attorney pre... ...receiving the all... ...eid.

...Leaves ... Officer ...Live On

...D, April 29. (Ex... ...Nickerson, U.S.A., ... be able to ex... ...if at all, on 27 ...ony court today, ...retirement pay of ... the government, ...26 to his divorced ...nurance. ...ere ordered to pay ...0 a month pend... ...her divorce ac... ...rapid calculating

...ONE PLAN ...IGH COURT

...April 29. (AP)— ...Court issued to... ...inate directed to ...Counsell and other ...ng them to re... ...ce relating to re... ...ted district in... ...North Brae resid... ...here an attempt ...ith a business ...ordered the City ...eal the ordinance ... to a referendum ...eral election or a

...PHERS CALLED

...ting is the date ...reunion in the ...46 South Broad... ...e Gospels. Roll call, ...ng and refresh... ...restures. All Min...

...always ...at ...ires

...hy adver... ...ing more ...month in ... Rotagra... ...of The

...ricle

Teeth as Low as $5. Best Set $7

Send white pic tooth mold, or order by mail; you pay postman on delivery. Satisfaction guaranteed or money refunded.

THE WONDER PLATE

All flesh color. No rubber. Gums lean. Unbreakable. Will not break, fit, chip on them; will not warp. The latest advancement in dental art.

My Extremely Low Prices

Teeth at low as	$5.00
Best White Pin (Gold-filled)	$7.00
Gold Crowns (22-karat)	$3.00
Bridgework (22-karat)	$3.00
Porcelain Crowns	$3.00
Gold Fillings	$1.00
Silver Fillings	$0.50
Tooth Extracted (Painless)	$0.50

Old gold is valuable. I pay cash or allow you full value for it on bridgework.

NOT A DENTAL PARLOR. A modern, up-to-date, up-to-the-minute office, with the sterilized instruments used by the world's greatest dentists, all operated by recommended to your mouth.

DR. H. C. NEDCRAFT, Pioneer Dr. Fairfield 536 So. Broadway
Entire Third Floor Third Floor
Next to Arcade Building, Third Floor
Hours: 9:30 to 6: Sun., 9 to 12.

Going to Move? See convenient ly grouped rental columns of Times Want Ads.

...OSE SALE

Rose Sale
...day—Saturday and Sunday

...dded Roses Now in Bloom
Best Varieties

... well developed, over two years old. ... in our own fields at Beverly Hills. ...e $1.00, Sale price 50c ea., $5.00 Dozen.

...es $2.50, Regular $4.00 Value

ROSE SALE
...day—Saturday and Sunday

...RLY HILLS NURSERY
... Wilshire & Santa Monica Blvds.
...ills—Telephone Oxford 6137 and 6138.

RUPTURE EXPERTS

For Men, Women and Children

COMING TO LOS ANGELES

Representing WM. S. RICE, Inc. of ADAMS, N. Y.

The Rice Rupture Method Experts, personal representatives of William S. Rice, Adams, N. Y., will be at the New Rosslyn Hotel, 6th and Main Sts., Los Angeles, Calif., from Monday morning, May 2, until Saturday evening, May 7. Every ruptured man, woman and child should take advantage of this great opportunity.

The Rice Method for Rupture is known the world over. You can now see this Method demonstrated and have a Rice Appliance fitted to you. Absolutely no charge unless you are satisfied to keep the Outfit after having the Appliance adjusted and you see how perfectly and comfortably it holds. No harsh, deep-pressing springs, nothing to gouge the flesh and make you sore. Can be worn night and day with positive comfort. Soft, rubber-like compound pad, any degree of pressure required.

Don't wear a truss all your life when thousands have reported cures through using the Rice Method. Why suffer the burden of rupture if there is a chance to be free from truss-wearing forever? Anyway, it will cost you nothing to come in and learn all about the Rice Method and the wonderful opportunity for help and cure it offers in your case. Remember these Experts will be here only six days, then your opportunity will be gone. Just ask at the hotel desk for the Rice Experts and they will do the rest. Call any time from 9 to 12 a.m., 2 to 5 p.m., or 7 to 9 evenings. Women and young children receive personal attention of Lady Expert in separate apartments.

Don't miss this great opportunity to see these Experts on Hernia.

If for any reason you cannot call write for FREE TRIAL to Wm. S. Rice, Inc., Box 178, Adams, N. Y.

AFTER PERIOD OF TORTURE, MAN FINDS RELIEF FROM ITCHING

Skin now entirely healed

Charlestown (Boston), Mass., Dec. 18:—"Last June I had an itching irritation on my back, principally between the shoulders, and also on the back of my hands, extending to the shoulders. The skin was apparently clear of any disorder, but the itching was terrible. After a vigorous rubbing with a Turkish towel there would appear two spots, about an inch apart, which bled from the effects of the rubbing. I used Bay Rum and other lotions before I tried Peterson's Resinol Ointment. At bedtime my back received a thorough washing with Resinol Soap and a very generous application of Ointment, after which I would rest quite comfortably until about two or three in the morning, when I received another application. A third upon arising would be enough to make me feel at ease during the day. Three days of the above treatment, the trouble is now entirely healed." (Signed) John W. Matthews, 1 Crystal Place.

Southern California Interests. Editorials—News—Business—Society—The Drama.

The Los Angeles Times

Vol. XLVI. SATURDAY MORNING, APRIL 30, 1927.—PART II. 20 PAGES. POPULATION [By the Federal Census—(1920)— 576,673 By the City Directory—(1927)—1,223,400]

CONSERVATION GROUP MEETS

...t Friends Hold Annual Conference

...n Tells of Enlisting Aid of Congress

...d of Saving Watersheds Urgently Stressed

...California enlisted the ...aid ...fam in combatting forest ...obtaining an appropriation of ... a year in spite of what ...ed to be insurmountable ob... was told by Representative ...H. Free, speaking at the an... ...conference dinner of the Con... ...Association of Southern ...men last night at the Alexan...

...honor guest was Col. William ...ley, chief United States for... ...he was accompanied by sev... ...bers of his staff. Col. Greel... ...ointed out that the problem of ...servation is one of the ...st questions confronting the ...ation today and can be ...ed only by education ...whole-hearted co-operation. ...ter States already have unit... ...on a program, he said, and ...ation's store of timber is thus ...protection.

...Representative Free, ...I. Russell, presidents of the ...ation, and toastmaster, recalled ...fornia originally asked for ... "However, even $100,000," ...said, "beats a bat in the eye ...a burnt stick."

MAP PREPARED

...declared the undertaking ...more than foolish in the be... ...as there was no provision ...budget for such an appropri... ...It finally was obtained, how... ...by preparing a contour map ...the burned areas of Californ... ...colored by different colors, each ...ing a given year. It re... ...this additional argument to ...Congress that $150,000,000 spent ...annually was better than sev... ...times that sum spent in fight... ...fire has been done for many ...

...pointed out that one-fifth the ...of California is forest land and ...than one-half the irrigation is ...used by this very timberland. ...to this fact that California ...has raised $400,000,000 worth of ...by irrigation, he said, and the ...millions of forest conservation is ...

...speakers on the program ...Daniel McGarry, president of ...Chamber of Commerce; Dr. Fred... ...Coit, Col. W. B. Greeley, ...of the United States Forestry ...Dean Walter Mulford of the ...of California, school of ...forestry, and others. ...showed a distinct phase of the ... A musical program was ...by the Los Angeles firemen's ... The record of Fire Chief ...particularly as regards his part ...fighting forest fires, was highly ...by the toastmaster and other ...

FIRE IN SCHOOLS

...note was heard at a round ...session yesterday afternoon ...Chamber of Commerce ...Sam M. Dorsey, Superin... ...of City Schools, told of ...being done to advance ...and conservation among ...children. The work is be... ...he said, under the ...of experts and the boys ...auxiliary and high schools ...have engaged in gathering ...planting it and planting ...trees in certain of the barren ...districts. The work had ...to be very enlightening, said ...and has awakened in the ...appreciation of the value ...on the mountain and the ...to conserve it. For character ...the reforestation work done ...pupil could hardly be sur... ...he said.

CO-OPERATION GAINS

...Dorsey, United States District ...with headquarters in San ...told of the remarkable im... ...in the last two or three

(Continued on Page 2, Column 1)

JUVENILE ACTRESS SOUGHT IN CONTEST

Priscilla Dean Moran

DEPUTIES IN SEARCH FOR CHILD STAR

Vain Quest Follows Issue of New Writ in Fight Over Priscilla Dean Moran

Deputy Sheriffs yesterday conducted a vain search for Priscilla Dean Moran, 4 years of age, juvenile cinema star, who is the subject of a writ of habeas corpus issued by Presiding Judge Wood.

It is asserted in the petition for the writ that the child had earned thousands of dollars as a juvenile screen actress, her last picture selling for about $100,000, and that she is being illegally held by John C. Ragland and his wife, Myrtle Ragland, who reside in a canyon near Hollywood.

The petitioner for the writ, Mrs. Margaret Becker of Long Beach, an aunt of Priscilla's, asserts that the Raglands have no legal right to custody of the child and that, as the child's mother is not living, she is the proper guardian. Deputy Sheriff Ellison at once time had the child in custody, on a previous writ, but had to release her as the writ was declared irregular. A new writ was obtained, but since then the child could not be located.

John N. Ashley Named Minister of Grace Church

Rev. John N. Ashley, pastor of Santa Barbara Avenue Methodist Church, has been appointed pastor of Grace Methodist Episcopal Church until conference time, it was announced yesterday. Rev. W. T. Butcher, pastor of Grace Church, still is in the Methodist Hospital, paralyzed from the waist down as the result of an automobile accident a month ago.

Dr. Butcher's physicians, it was said, hold out no hope that he will be able to return to his duties before the end of the conference year. It was at Dr. Butcher's own request that his pulpit, which has been occupied by various ministers since his injury, should be filled.

It is expected that Mr. Ashley will begin his pulpit ministry at Grace Church on May 8.

TRADE EXHIBIT TO OPEN TODAY

Southland's Wares Will be Shown to Public

Film Actresses Chosen as Hostesses of Day

Display to be Permanent; Program Offered

Today the Southern California Manufacturers' Exhibit formally opens in the Southwest Building, 130 South Broadway, and becomes a permanent exposition of goods made in the Southland—an exposition not of a transient nature, here today and gone tomorrow, but lasting for years, and ever broadening in its scope and good. Already a large number of displays have been installed; more are ordered; still more will come in from week to week, as the goods and appurtenances for them can be made and arranged. Today it makes its formal bow, and begins its career of exploitation and information, to tell the world of Southern California as a manufacturing center.

While considerable ceremony will mark the day, the true purpose of the exhibit will be maintained—the showing of goods, processes and methods. This will be accomplished not only through the exhibits themselves, but by means of actual work going on in many of the booths. Tires, glassware, textiles, furniture—all will be made before visitors' eyes; foods will be demonstrated, and the general processes of creating the wares that make this region so prominent in the world of commerce and manufacturing will be a most interesting series of events.

ACTRESSES HOSTESSES

There will be entertainment all day and evening. Three prominent Fox studio stars—Sally Phipps, Nancy Nash and Edna Conway,—will be present as hostesses of honor, and will be enthroned at the main entrance, second floor, to greet visitors with a smile and a cheery word, and to lend their presence as typical of the "made-in-California" pictures that go to all parts of the world. Each girl has a prominent part in recent Fox successes. Miss Phipps being a Wampas 1927 star, and all are delighted to be part and parcel of the exhibit today. In the Christie booth, Evelyn Egan and a bevy of girls will be on hand to welcome visitors. She, too, has announced her pleasure at the opportunity to make the films prominent in such an exposition.

During the afternoon, attention will be largely devoted to juvenile entertainment. Miss Frances Wood of the Playground Commission, will put on a program, including a youngsters' orchestra and soloists, and will demonstrate playground activities. Mme. Valentina, the paper-flower maker, also will give a demonstration of her art during the forenoon, and a talk about it.

HARMONICA BAND

In the afternoon, the prominent features will be the harmonica band of Downey School Playground, an oddity of artistic worth; J. Walter Leopold, the noted vaudeville and radio star, will be heard in a monologue, and Edith Lindsay and thirty of her dancing pupils from her school will participate in a series of numbers, solo, duo and ensemble. These will be given both in the patio garden and on the main floor.

In the evening, Smith and his Ambassador Band will play a considerable program, with solo numbers, both vocal and instrumental. This band is new and has not yet been heard in public. Also, an event of note, the first public appearance of Antonio De Monte, "the singing postman," will take place in the evening, and he is promised a rousing reception by his fellow-carriers. Mr. De Monte will sing "O Sole Mio" and several operatic arias, and will be accompanied by Vera Wilburta McLean of the Davis Musical College, who will also play a piano solo or two. This combined event is one of unusually high quality. The lovely Edith Lindsay dancers will repeat at night their program of the afternoon, as well.

CONTINUOUS PROGRAM

Entertainment will be practically continuous all day and evening, so all comers will find much to interest them. The exhibit halls are

(Continued on Page 3, Column 5)

Court Learns of Cost Entailed in Running Mansion

Mrs. Chaplin Reads from Household Budget Before Judge Guerin

MRS. CHAPLIN GETS ALIMONY

Temporary Award of $1500 Monthly Allowed

Schenck Likens Comedian to Peck's Bad Boy

McNab Assails Complaint as Filthy Paper

At the end of five dreary hours in court, Lita Grey Chaplin yesterday won $1500 a month temporary alimony from her comedian-husband, Charlie Chaplin, and got some of her most pressing bills paid.

She won the award after matching wits with the veteran Gavin McNab, heading the comedian's battery of attorneys and at the conclusion of a searing battle between attorneys in which neither she nor Chaplin escaped or were spared in the bitter exchange.

Likewise, she carried away with her from court an order signed shortly before by Presiding Judge Wood of the Superior Court under which she must appear before a notary public on May 24 to have her affidavit taken in the case in order that the divorce trial may be put under way at the earliest possible moment.

SCHENCK ON STAND

Tidbits for the consumption of the eager gallery which crowded into the courtroom on the heels of the fashionably gowned Mrs. Chaplin, her mother and attorneys, came with rather sizzling rapidity after the case started.

But the climax came in the afternoon, in the unexpected appearance of Joseph M. Schenck, head of United Artists, on the witness stand and the final clash between the veteran McNab and his pungent and youthful legal rival, Lyndol Young.

Mr. Schenck had been summoned to shed a little light on Chaplin's financial relations with the corporation and his income therefrom. He proved an easy-going but highly effective witness, but he was able to shed little light on the comedian's finances.

However, in his brief period on the stand, he succeeded in painting an arresting picture of the comedian as a sort of "Peck's Bad Boy" in his attention to business details.

The comedian, he declared, was unlike any artist in the business. Time meant nothing to him and consequently the time clause in his contract with United Artists had to be disregarded.

"We'd lose our bankroll if we had to pay him a salary," he explained.

Likewise, he said, Chaplin doesn't have the earning power of other stars of the same rank, though he receives more when he does work than any of them.

"But he works only when he is so inclined. It takes him three or four years to make a picture—a picture that could have been done possibly in one. He has temperament and must be inspired.

"He works by inspiration; other stars by perspiration."

The only definite financial fact derived from Mr. Schenck was that a total of $2,235,000 had been netted to date by Chaplin's "Gold Rush," and that 75 per cent of this had gone to the comedian.

COMPLAINT ASSAILED

The exchange between McNab and Young, in their final plea to Judge Guerin, however, really capped the day.

Mr. McNab, in a twenty-minute discussion of the various elements of the case, took occasion to brand the divorce complaint as the filthiest in his experience. He declared that it had placed a stigma on the two children which they will carry with them to the grave, and that purposes of the action could have been served equally well by a divorce bill which merely set up cruelty or some other such charge.

"It is a mercenary and unscrupulous record, which auctions off the children for money that can't be used for their benefit," he concluded.

Mr. Young answered pungently. Chaplin, throughout, had shown the traits of a coward, he declared, and he would be given no opportunity to hide behind his children in the present action.

"The complaint is of his own building," he declared. "It contained no filth. It was a record of their marriage. It had not been answered

(Continued on Page 11, Column 7)

The Lancer

by Harry Carr

DOROTHY MACKAYE is entitled to a fair and impartial trial—like every other accused person.

And her attorney's plea to the public to withhold judgment is wise legal psychology.

In some subtle way that no one can account for, juries are influenced by public opinion—even though they have not directly heard the case discussed.

But if Miss Mackaye expects to go into court without this handicap, she would do well to cut out the tawdry melodramatics.

To hold the center of the stage and not "act" is almost an intolerable and impossible task for the average actress.

THE TREE MASSACRE

No doubt it is better late than never—in the case of the trees . . .

And the conservation movement will yet do much to save our forests.

But it is a great pity that this inspiration could not have been born about ten years ago.

There is nothing so ruthless, so selfish or so stupid in the history of this nation as the attitude with which our "timber barons" made their pitiless onslaughts upon the forests.

Years ago I talked to some of the biggest of them. They just didn't care. The forests would last long enough for them to "get theirs," beyond that they felt no interest.

DANGEROUS COWARDS

The murder trial of the little corset salesman, Gray, emphasizes one fact that all policemen understand.

There is nothing so insensate, so dangerous, or so cruel as a little, weak man who is armed—and afraid.

NERVOUS TRIGGER

It is this fact that makes the crime wave so frightfully dangerous.

The criminals of other years were mainly grown-up thugs—fearless brutes. They did not shoot unless they had to. It was a trade with them.

Most of the gunmen of today are the half-baked boys who get a thrill out of their own terror. They have uneasy trigger fingers.

THE OLD IMMIGRANT

A generation ago the immigration from Europe represented stout-handed peasants. They came with their families looking for physical work. In the main, they made their way westward, carving down mountains to lay railroad ties; tearing up the rich globs of the primordial prairies to make productive farm lands.

They mixed with the old American stock; and the result was the simple, somewhat naive, gospel-singing, respectable sturdy fellow who was America.

AND THE NEW

The immigrant who is coming among us now is of a different type. If you could get a composite picture of him you would see a young artist, usually of artistic blood—fruit of European "culture"—somewhat disdainful of the new land of promise—coming over here to sell what he considers to be pearls before swine. Prepared to rearrange and change all our fixed notions of simplicity for a price.

PATRONIZING CONTEMPTUOUS

At the present time, few of these searchers for the Golden Fleece have done much to America. In general they have failed and have retired baffled.

In general they have been

(Continued on Page 2, Column 2)

MRS. WYMAN GIVES CLASS PIE RECIPE

Avocado Salad Also One of Popular Dishes Shown to Cooking Class

Avocado salad and date cream pie were the popular numbers on the lavish program presented by Mrs. Mabelle E. Wyman, foods expert, to her class yesterday afternoon on the second floor of the Southern California Manufacturers' Exhibit, 130 South Broadway. These classes are held on Tuesday and Friday afternoons of each week from 1 to 4 o'clock.

Keen interest was expressed by the hundreds of women who taxed the capacity of the auditorium in the many ways Mrs. Wyman gave for the preparation of zucchini, or Italian squash, one of the most favored vegetables of this section.

While preparing one demonstration, for which the recipe already had been supplied, Mrs. Wyman generously gave out other combinations for preparing the same food, or methods of making sauces or garnishes that will vary its presentation on the table.

As in all her classes since they were instituted three weeks ago, Mrs. Wyman answered many questions which had come to her question box on the Tuesday afternoon meeting, and the women crowded about her table yesterday seeking additional information. Some of the recipes she is giving in class will be included in the book now being published, which will give to the public hundreds of Chef Wyman's own formulas, which never before have been released. Many inquiries have been made about this book, which Mrs. Wyman expects to have off the press in about sixty days.

Nearly 1000 women attended the class yesterday, many of them regular attendants who are keeping complete records of the recipes and of the instructions with which Mrs. Wyman always supplements each demonstration.

ONE-TIME SLAVE NOW RICH MAN

Rise to Fortune Revealed in Court Proceedings to Settle Divorce Issue

Born a slave in Missouri, J. I. W. Fisher of Monrovia has amassed an estate worth $100,000, it developed yesterday during alimony proceedings before Judge Scott in connection with the suit of Cora L. Fisher for a divorce on charges of cruelty.

W. O. Tyler, counsel for Mrs. Fisher, demanded appointment of a receiver for the estate. E. H. Woodward and S. C. Schaffer, counsel for the husband, represented that negotiations for a settlement are under way and Judge Scott continued the matter a week.

Fisher, according to his wife, married her December 20, 1916, and left her a day before their tenth anniversary. She complains that he would not even let her play the piano evenings because it interfered with his armchair nap.

For years Fisher was blacksmith and trainer in the stables of "Lucky" Baldwin. His wealth grew out of fortunate or well considered realty purchases several years ago.

Levee Leaves First National for Old Berth

M. C. Levee has resigned as general executive manager of First National Studios, to take effect June 1, next, and after that date will be with United Artists in an executive capacity. It was announced yesterday. That Levee would make such a change has been rumored in Hollywood for weeks, but the first confirmation of the rumor came yesterday.

M. C. LEVEE.

At United Artists he will be associated with Joseph M. Schenck, it was said, but the exact nature of his duties will not be decided for several weeks. His going leaves John McCormick in sole charge of the First National studio at Burbank.

Levee was with the United Studios Corporation until about a year ago, when the studio was sold to Famous Players-Lasky. United Artists and First National both worked in part at the United Studios and in the change the former organization went to the Fairbanks-Pickford studio and the latter to a new studio in Burbank, Levee throwing in his lot with First National to aid in getting it established in its new quarters.

Besides being president of United Studios Corporation, Levee is an officer of the Interstate Trust and Mortgage Company, a director of the Federal Trust and Savings Bank and president of the Red Arrow Company.

Oratory Clash of Universities Won by Trojan

Arthur L. Syvertson of the University of Southern California won first place in the oratorical contest at the University of California at Los Angeles last night to enter the semifinals of the oratorical competition on the Constitution sponsored by the Better America Federation. The contest is for students of colleges and universities.

Syvertson, when a student at Pasadena High School, was adjudged the winner of the first high-school contest on the Constitution.

Second place last night went to Leslie J. Goddard of the University of California at Los Angeles, Clifton Winn of Pomona College taking third place. Others who participated were Raymond Wilson, Chaffey Junior College; Dorothy Heitz, Mt. St. Mary's College; Lorrell Weiss, Le Verne College; Veri Amend, California Polytechnic College; Floyd Talbott, Pasadena Junior College; Glen Lembke, Occidental College; Morris Curran, Loyola College, and Jason Grossman, Southwestern University.

Judges were J. P. Ness, Harold Aubry Miller and Dr. George H. Rice. Col. Perry W. Weidner presided.

Syvertson will represent Southern California in the national semifinals at Corvallis, Or., on May 4. From the contestants there an orator will be chosen to represent the Pacific Coast at the national finals which will be held here on June 23.

HOLLYWOOD SITE LEASED BY EASTMAN

Ground Rental Believed in Excess of $2,500,000 for Business Property

Negotiations involving a ninety-nine-year ground lease on property located in the heart of the Hollywood business district, between the First National Bank Building and Robertson's Department Store in the 6700 block on Hollywood Boulevard, were completed yesterday. The consideration involved is not disclosed, but it is understood the ground rental is in excess of $2,500,000.

Harry W. Chase, Mrs. J. F. Herrington and Mrs. C. E. Bireley are the owners of the property and George L. Eastman is the lessee.

This property, with frontage of eighty-seven feet on Hollywood Boulevard and a depth of 158 feet, is one of the few business holdings in the Hollywood central business district held by one family since the early subdivision days of 1902. Mr. Eastman is an extensive holder of Hollywood business property.

While definite plans for the improvement of this property have not been announced, it is understood that a Class A structure of several stories in height will be commenced about January 1, 1928.

George H. Coffin & Son, Hollywood real estate firm, represented both the lessors and lessee in the negotiations.

Last Rites for Dr. Butterfield Will be Today

Funeral services for Dr. W. Webster Butterfield, for thirty years a resident of Los Angeles, will be conducted at 2 p.m. today from the undertaking parlors of J. D. Faris & Co., 960 South Flower street.

Dr. Butterfield died last Thursday at the home of his daughter, Mrs. Newman Kline, 139 North Hamilton Drive, Beverly Hills, from heart disease. He was 83 years of age and was born in Marion county, Indiana. Dr. Butterfield was a graduate of Bellevue College and Hospital and held degrees from Northwestern University, University of Vienna and University of Pennsylvania. For a number of years he was in scientific service for the United States government. He retired from active practice several years ago.

Besides his daughter, he leaves a son, Ferdinand Butterfield. Interment will be in the mausoleum at Forest Lawn Cemetery, Glendale.

NEW YORKERS WILL RALLY

President MacNeill announces the last indoor rally of the New York State people for Thursday evening in Veterans' Hall, 246 South Hill street. He has obtained the Community Concert Orchestra and there will be community singing and dancing. All New Yorkers are invited.

STREET RAIL REPORT VAGUE

"Expert" Hired at $5000 for Month's Work on Survey for City Purchase Gives No Definite Plan

Vague in its conclusions, and recommending no definite plan, the "preliminary report" of Delos F. Wilcox, hired by the City Council at a salary of $5000 for one month in order to make a survey of the street railway situation here as a start for the campaign of the municipal ownership advocates, was filed yesterday with City Attorney Stephens. A copy of the report also was given to Boyle Workman, president of the Council, but it was rumored strongly last evening that the report will not be submitted to the Council as a body until after the primary election.

Wilcox, who obtained his present sinecure on the representation that he is an authority on transportation problems, signed the degree "Doctor of Philosophy" to his report. He then opens the report with the obvious remark:

"I find that the great bulk of local mass transportation is furnished by the Los Angeles Railway."

The report continues through many pages of simple statements, already known to city officials and in many instances to the public in general, and finally closes with a recommendation for municipal ownership. This recommendation, however, is delivered with many qualifications, the following being a sample:

"The city would be free from the jurisdiction of the Railroad Commission, and could adopt such policies with respect to service and rates as it saw fit, with the unquestioned right to pay for the property out of earnings, if it was financially able to do so."

Wilcox, feeling his way cautiously, then admits that "certain other matters of great importance require consideration.

"(1.) Is the future of the street

(Continued on Page 11, Column 3)

Today's Bible Text

The sacrifices of God are a broken spirit: a broken and contrite heart, O God, thou wilt not despise. Psalm li:17.

AUNT HET

BY ROBERT QUILLEN

"Sometimes I set an' look at Pa an' feel right disappointed, an' then I go look in a mirror an' get over it."

(Copyright, 1927, Publishers Syndicate)

...ZELL'S ACTION FLAYED

...t to Intimidate Police and Firemen in Voting Assailed in Council and Fire Commission

...charges of Labor Secretary-City Civil Service Commissioner J. W. ... to intimidate policemen and firemen into voting against Councilmen ... Gibson at next Tuesday's election, because these Councilmen re... to accept the dictates of the unions, was denounced at yesterday's ... of the Council and of the Fire Commission.

At the Council session Councilman Hall presented a resolution calling upon Mayor Cryer to remove Buzzell from the Civil Service Commission for using his position as commissioner to coerce civil service employees into voting as the union organizations demand. The Council majority, being anxious to retain the support of organized labor at next Tuesday's election, sent it to committee on motion of Councilman Sparks, the "administration" Fifth District Councilman.

ACTION TAKEN

At the meeting of the Fire Commission, however, Commissioner Werdin pounded the table and declared that as long as he was a fire commissioner "no fireman was to be intimidated and each fireman shall vote as he pleases." Then on motion of Commissioner Werdin, seconded by Commissioner Wenning and approved by Commissioner Frankenstein and President Laws, the commission unanimously adopted a resolution declaring "that in the sense of this board that such action (the Buzzell letter) is unwarranted and not approved, and that members of the fire department are notified to exercise their personal voting privilege in such manner as their conscience dictates."

Fire Chief Scott called the board's attention to the fact that in the department bulletin the firemen were notified that political activity by

(Continued on Page 11, Column 2)

...STONE SNAKES, SAYS WRITER

...For Ratters, Advocates ...Rather After Indian ...Method Fails

...Indian methods of ...rattlesnakes harm... ...may be all right for Hopis, ...Pueblo rocks are surer, ac... ...to Robert E. Callahan, ...writer, who has returned to ...Angeles from Arizona, ...he gathered material ...a book on Indians. He ...accompanied by J. L. ..., photographer.

...Callahan said he met a snake ...decided to denature it ...the Hopi fashion of pin... ...the snake's neck with a ...forked stick and plucking out ...fangs with a pair of ...

...While he was engaged in ...operation the snake ...turned away and another, be... ...to be its mate, came out ...hole and attacked Cal...

BLIND GODDESS ONLY HUMAN

Suspends Avenging Sword on Writer's Promise to Toot Fame's Trumpet

In so far as the next yarn of Jack Boyle, well-known writer of fiction, is concerned, his plot is all cut and dried for him.

Boyle's next, if he abides by his promise to Municipal Judge Russill, will be built upon traffic regulations, infractions and the dangers thereof. And the reason for Boyle's promise is his own experience.

The writer appeared before Judge Russill to explain that he had exceeded the speed limit by several miles an hour while driving in from his home at Hermosa Beach because he had manuscript that must be in the mail that night or fail to reach the publishers in contract time.

"Couldn't you have used air mail?" queried Judge Russill.

"I never thought of that, your honor," replied Boyle.

When Boyle declared that he would write his next story upon a traffic-law plot, using Judge Russill as the model for his jurist, the magistrate suspended the fine.

GOLD DUST TWINS IN CLEAN-UP

Councilmen Criswell and Hall Make Retort Curt to Randall When Latter Unwittingly Applies Term to Them That Signifies Chasing Dirt

A little matter of improving San Fernando Road was before the City Council yesterday. Councilman Criswell arose and addressed Councilman Randall:

"May I ask," he said, softly, "whether the inspector of inspectors has checked this improvement?"

Councilman Randall squirmed visibly but before he could answer Councilman Hall queried gravely:

"Or is the super-snooper too busily engaged in taking up campaign cards for Mr. Randall?"

Councilman Randall, whose political epidermis has suffered of late from the darts and arrows of Van Nuys derision in connection with the asserted activities in his district of the inspector of inspectors, floundered to his feet:

"If the Gold Dust Twins will permit me," he said, pointing an accusing finger at Hall and Criswell, "I will explain"—which he then failed to do at great length. He reseated himself and Councilman Hall fired an entire broadside thusly:

"The 'Gold Dust Twins' chase dirt, and we've been chasing Mr. Randall a long, long time."

Randall said no more, thereby proving himself a master of what Napoleon called the "strategic retreat."

CORNERO SLIPS LAW'S CLUTCH

Arrested Here, Released as Federal Writ Waits

Evades Search of Train by Taking Airplane

Wanted Man Believed Across Canadian Border

That Tony Cornero, so-called king of the liquor runners, was in police custody here Tuesday night and was released by officers who did not know a Federal warrant had been issued for him, was learned yesterday when dispatches from Tacoma brought the information that Cornero had made his escape from a train and is being sought in the vicinity of Tacoma and Seattle.

Cornero is wanted here, according to S. H. Hamer, chief of the local intelligence bureau of the Internal Revenue Department, to face an indictment charging conspiracy to violate the tariff and prohibition laws by smuggling liquor.

Detective Lieutenants Curtis and Seager searched a Southern Pacific train at Saugus for a diamond thief Tuesday evening, it was said, and saw Cornero seated across the aisle from the man wanted. He was taken to the Hollywood Police Station, but police decided he knew nothing of the stolen diamonds and let him go. Later in the evening the Federal warrant was learned of and northern authorities started a search for him, when it was discovered Cornero had taken another train for the north.

Cornero twice eluded the officers, according to the Tacoma dispatches. He leaped from a moving train in Northern California, it was said, to evade searching officers, hired an airplane and caught the same train at a point near Portland. Between Portland and Seattle, it was declared, Cornero jumped from the train a second time and may have made his way into Canada.

The dispatches declared that when Cornero left this city Tuesday he was accompanied by a woman, who still is under surveillance by officers. Both Chief Hamer and Chief Cline said they knew nothing of any woman companion.

Cornero was in Italy when the indictment was returned and only recently returned to Los Angeles, it was said.

FOREST FRIENDS IN CONFERENCE

(Continued from First Page)

years in the matter of active co-operation between the Federal and county forestry departments, not only in the matter of fire-prevention work, but in a general reforestation program. He paid high tribute to the Southern California Conservation Association and the Tri-Counties Conservation Association for the great accomplishments along this line.

E. I. Kotok, in charge of the California experiment station for the United States Department of Forestry, outlined some of the research problems his institution is working on for the benefit of Southern California in the matter of reforestation.

The work of the Los Angeles county forestry department was touched on briefly by Spence Turner, county forester.

FUTURE PLANS

Roy Headley, assistant United States forester visiting here from Washington with Col. H. B. Greeley, head of the department, outlined some of the plans for the future, and the need for constant work and vigilance, reminding those present that the conservation work in the national forests of the country cannot be carried out in a day, but requires active co-operation of all interested parties all the time.

Others who were in attendance at the meeting and who were on the speakers list: Dr. George Clements, chairman of the agricultural department of the Chamber of Commerce; Fire Chief Scott of the City of Los Angeles; Dr. Fred E. Clements, noted botonist with the Carnegie Foundation; Representative Arthur Free, H. S. Gillman, E. W. Loveridge, inspector from the Federal Forestry Service at Washington; R. L. Deering, assistant District Forester at San Francisco; Supervisor George Cecil of the Angeles National Forest; Supervisor J. E. Elliot of the Cleveland National Forest, San Diego; S. A. Boulden, Supervisor of the San Bernardino National Forest; W. V. Mandenhall, Supervisor of the Santa Barbara National Forest; Charles Kraebel of the government experimental station; Newton B. Drury and Judge Ralph H. Clock, member of the State Fish and Game Commission.

GREEN CROSS PARK DEDICATION TODAY

With the planting of twenty trees from historic spots, American Green Cross Park No. 1 will be started today at the Royal Palms, or the sea end of Western avenue. The tree planting will be at 2 p.m., and honors National Conservation Day. Speakers will include Mayor Cryer, Dr. Samuel D. Barnes, head of the local Green Cross organization; Col. Willis G. Peace, commander at Fort MacArthur, Capt. R. P. Hobson and Col. W. B. Greeley, chief United States Forester.

Among the trees to be planted are trees from Mount Vernon, Monticello, the home of Gen. Grant at Mt. Pleasant, from Fort McHenry at Baltimore, where "The Star Spangled Banner" was written, and the battlefields of Brandywine and New Orleans.

The program of public addresses of the American Green Cross in observance of American Forest Week, which ends today, will be concluded tonight with a group of radio programs and talks.

George H. Barnes last night was speaker at a Green Cross dinner given by the associated chambers of commerce of San Bernardino and Riverside counties at San Bernardino. At noon yesterday the Green Cross official delivered an address on reforestation at the meeting of the Pasadena Lions' Club in the Hotel Maryland. John A. Harts, Green Cross executive, also was on the program.

SMITH'S BAND TO PLAY DAILY AT WESTLAKE

It was announced yesterday that Smith's Greater Los Angeles Band will begin daily and evening concerts week days at Westlake Park in June, and will play on Sundays at Exposition Park. The expense of the concerts is born by merchants and manufacturers of the city.

POLICE REGAIN GEM PLUNDER

Find $45,000 in Diamonds from Two Hold-ups

Two Suspects Seized, Man and Girl Sought

Both Prisoners Identified by Women Victims

Recovery of $45,000 in diamonds and arrest of two men said to have been identified positively as diamond robbers, were announced last night by Capt. Cato, head of the Wilshire Division detective bureau. The arrests, he said, clear up two recent crimes, the holding up of a tea party at the home of Mrs. J. M. Cummings, 558 South Mansfield street, the 12th inst., and the robbery of Adolph Jettis, a diamond salesman, in the Loew's State Building the 25th inst. In the first crime $30,000 in jewelry was obtained, in the second gems valued at $50,000.

IKE McCORNICK

The prisoners are Fred Morris, alias Rogers, 40 years of age, and Ike McCormick, 42. Both were recognized according to Capt. Cato, by all the women at the tea party, who included Mrs. George P. Lowe and Mrs. Stone Brown of 2511 West Eleventh street, Mrs. Edward McNamar of 2295 West Twentieth street, Mrs. Ted Rice of Nottingham Drive and Mrs. George W. Cuirie of San Francisco.

First trace of the missing jewels was obtained, according to Capt. Cato, when James Kirsh, a diamond salesman, presented them for sale in a San Francisco jewelry store. Taken into custody by Lieut. Henry Powell of the San Francisco police, Kirsh told a straightforward story of having been employed by a man he supposed was a Los Angeles attorney, to sell the jewels on commission, the supposed attorney telling him they were part of an estate. The supposed attorney, according to Cato, was discovered to be Morris and a search for him was begun.

Kirsch, in his story to police, said he was introduced to the "attorney" by a man whom police say they know as a member of a local bootleg ring. The "attorney," Kirsh related, was named "Rogers," which police declare to be the alias used by Morris. The introduction took place in an office of a downtown office building here which the arresting officers maintain was rented by Morris and his aides for the purpose of isposing of the plunder.

Last Tuesday night, it was declared, Detective Lieutenants Bergeron and Driscoll got track of Morris on a north-bound train and with other officers searched the train at Saugus, but failed to find their man. The other officers dropped off, but Bergeron remained on the train.

Found Morris and removed him from the train at Mojave, it was said, with the aid of Deputy Sheriff Crowley, who happened to be aboard. Crowley and a porter searched the train and found in a washroom, it was said, a satchel containing $6000 in diamonds, which have been identified as those taken from Jettis. Morris was armed, it was said, but made no resistance.

Efforts were being made last night to have Jettis identify Morris and McCormick as the men who robbed him.

McCormick was arrested later, it was said, at 336 South Fremont street, where, in his room, officers said, they found a quantity of settings from which the gems had been pried.

Police are still searching, they said.

I See by Today's "Times" Want Ads—

That $1700 equity in six-room house is for sale for $550. No assessments.

That out-of-town hardware store—established for six years—is for sale cheap for cash.

That owner offers modern Swiss bungalow of six rooms for $9200—terms. Will guarantee $100 a month rent on year's lease.

That young lady taking laboratory and X-ray course at night wants position in doctor's office.

ONE YEAR AT HARD WORK FOR CHRISTY

Rich Hollywood Man's Son Sentenced for Violation of Auto Charge Probation

From an hour-a-day job at a handsome salary to a prison camp rock pile was the radical change in the life of Richard H. Christy, son of H. H. Christy, wealthy Hollywood business man, effected yesterday by Superior Judge Hardy. Christy was sentenced to one year at the county road camp for violation of probation.

According to Judge Hardy, the youth was brought before him in March on a charge of driving an automobile through Glendale while under the influence of intoxicating liquor. He was released on three years' probation with the understanding that he was not to drive his automobile or drink.

Christy next became involved with the authorities following an automobile accident in Hollywood on the 17th inst., when a girl companion was injured in a collision with a street car. He suffered a broken nose in the crash and was taken into custody. A quart of gin was found in his car, according to testimony.

When the county probation department heard of Christy's accident they reported the matter to Judge Hardy who took immediate action. The young man's divorced wife was called to the stand yesterday to testify against her former husband and admitted that he had attended a party a short time before the accident and partook of several drinks of gin. The court threatened to take custody of the Christys' small child unless the gin was eliminated at future parties.

WILLIAMS LAID TO REST

Cinema Notables Pay Last Tribute to Pioneer Actor in Services at Forest Lawn

Funeral services for Earle Williams, well-known actor and pioneer in screen work, were conducted yesterday at the Little Church of the Flowers, Forest Lawn Cemetery. The services were attended by a large number of film notables, actors, directors and producers.

Those who came, even the bereaved family, were forced to walk from the street to the little church under the gaze of some 500 or so women, some of whom did everything short of tearing open the doors to the funeral cars to see what film celebrities were riding within.

There was a great profusion of flowers and floral pieces and there were many requests from women, dragging little children at their heels, pleading "please, mister, could we go in to look at the flowers—even?"

The services were conducted under the auspices of Pierce Brothers, funeral directors. There were musical selections by the Gamut Quartet and by Princess Kathleen Kla-wan-na, harpist. The services were read and the eulogy given by Dr. Frank Dyer, pastor of the Wilshire Boulevard Congregational Church.

The honorary pallbearers included Charles Eyton, Joseph Schenck, Abraham Lehr, J. D. Williams, Buster Collier, A. E. Smith, J. Stuart Blackton, Milton Cohen, Percy Howard Harold Lloyd, Irving Thalberg, Louis B. Mayer and George Fitzmaurice.

THE LANCER

(Continued from First Page)

unable to change America and cannot understand the American psychology. In the effort to understand, most of them have sunk below par and have prostituted their genius to the level of nursery entertainments for sleepy children.

But each has left a crumb. And what will be the result?

GLOWING BUT ROTTEN

It is inevitable that the influx of all this foreign thought will leave its mark on our national beliefs and our American character. A little of it will perhaps be of benefit; but the fact is, nevertheless, glaringly plain that much of this brilliancy is the phosphorescence that hovers over decadent and putrefying civilizations.

After all, culture isn't very important.

PIERCE-ARROW motors price on enclosed car is $3240 delivered.

QUERIES OF CHURCHES MET

Pastors of Various Creeds to Discuss Effects of Socialization of Christ's Teachings

Is the religion of modern civilization degenerating or developing (according to the point of view) into a humanistic, pragmatic system of ethics in which the superhuman, the miraculous, the transcendental will be eliminated? Does the tendency toward the socialization of the doctrines and life of Jesus threaten to destroy Christendom's faith in the mystic aspects of Christianity? Can religion survive without a popular belief in the "unseen universe" and the possibility of man's developing or uncovering within himself that spiritual element which inspires the hunger for the divine? These questions, being asked today not only by psychologists and philosophers but also by thinkers in orthodox churches, will be discussed by many ministers in Los Angeles pulpits tomorrow.

"There are great, hidden forces within us which, if rightly understood and used, bring the fulfillment of all right desires," declares Mrs. Lelia Casteberg, pastor of the Church of Divine Power, who will preach at the Morosco Theater tomorrow morning on "Yours for the Asking."

"DIVINITY IN MAN"

Dr. Irving S. Cooper, regionary bishop of the Liberal Catholic Church in the United States, will give an address on "Divinity in Man" tomorrow evening at St. Alban's Pro-cathedral on Argyle avenue, Hollywood. At the morning hour, Rev. John B. Stearns will discuss "The Influence of the Christian."

"THE MYSTIC WAY"

Swami Paramananda, head of the Ananda Ashrama at La Crescenta, will speak on "The Mystic Way" at 3 p.m. tomorrow. Free busses will meet street cars and stages at Pennsylvania avenue at 2:30 p.m. A service will also be conducted at 11 a.m. and transportation from cars and busses will be provided.

TO DEFEND CULTS

In answer to sentiments recently expressed by Dr. Charles F. Aked of All Soul's Church in a sermon on "The Crazy Cult," Dr. Clyde Sheldon Shepard will give a series of free lectures on "Fad, Fancies and Fact in Psychoanalysis." The addresses will be given next week every day at noon and on Tuesday, Wednesday and Thureday evenings at the Ultra Science Center, 697 South Hope street.

GOSPEL OF FLOWERS

"God smiles upon the desert dust and lo! the primrose blooms," said Gypsy Smith. With God's thoughts blossoming thus in every verdant field of the Southland, it is strange that our wildflowers have not often been made the theme for sermons. However, at least one minister has seen the possibilities in this idea and Dr. E. E. Helms will preach on "The Gospel of the Wildflowers" tomorrow morning at the First Methodist Church. In the evening, following a program by the Girls' Corner Club, under direction of Mrs. Guy Bush, Dr. Helms will preach on "The Man Who Dares to Stand Alone."

TRINITY METHODIST

"Is Judge Lindsey's Companionate Marriage proposal producing a wave of crime and immorality among young people?" This question will be discussed by Rev. Josh Shuler in his sermon tomorrow evening at the Trinity Methodist Church. The subject for morning is "How Narrow is That Gate."

CHRISTIAN SCIENCE

"Everlasting Punishment" is the subject of the lesson-sermon tomorrow at 11 a.m. at all Churches of Christ, Scientist, in Los Angeles, branches of The Mother Church, The First Church of Christ, Scientist, in Boston, Mass. The Golden Text will be Proverbs 3: 11, "My son, despise not the chastening of the Lord; neither be weary of his correction." The services are repeated at 8 p.m. at First, Second, Third, Fifth, Sixth, Seventh, Ninth, Tenth, Eleventh, Thirteenth, Seventeenth, Eighteenth and Twentieth Churches of Christ, Scientist Wednesday evening meetings, which include testimonies of Christian Science healing are conducted by all the churches.

"REALIZATION"

A free lecture on "Realization" will be given by Swami Dhirananda at 3 p.m. tomorrow at the Mt. Washington Educational Center, 3680 San Rafael avenue, Highland Park. Sunday-school will be conducted at 2 p.m. Next Thursday evening a free class in the study of the New Testament and the Bhagavad Gita will be conducted. At the services tomorrow afternoon Mme. Emma Zaruba will sing and organ selections will be given by Mrs. J. A. Brady.

"RACE BETTERMENT"

"Are we becoming a race of morons? Can we breed a race of supermen? What shall we do with the feebleminded?" These and similar questions will be discussed in a sermon on "Race Betterment," to be preached at the First Unitarian Church tomorrow evening by Dr. Bennett M. Allen, professor of biology at the University of California at Los Angeles. In the morning Rev. E. Burdette Backus will preach on "Resources of Enjoyment."

"WHAT IS RELIGION?"

Has everyone "got" religion? Is one faith as good as another? What is true religion? These questions will be discussed by Dr. E. T. MacMahon in his sermon tomorrow morning at the North Wilshire Community Congregational Church, Rossmore and Clinton avenue. Sunday-school will be conducted at 9:30 a.m. and the C. E. Society will meet at 6:30 p.m.

"RELIGION AND SCIENCE"

"Is there a conflict between true religion and science?" is the question to be treated by Dr. Arthur Braden, president of the California Christian College, in a sermon tomorrow evening at the Wilshire Boulevard Christian Church. The subject for morning is "Is Jesus Christ Indispensable?"

ST. JOHN'S EPISCOPAL

Dr. George Davidson, rector of St. John's Episcopal Church, will be the celebrant at the Eucharistic services at that church tomorrow morning. Preceding the sermon, the choir will repeat the Easter program. Vesper services will be in charge of Dr. Davidson and Chaplain B. F. Huske. Church school at the parish house will be conducted at 9:30 a.m. and the Y.P.F. will meet at 6:30 p.m.

DR. JOHN WILLIS BAER

"Trial Marriages Versus Love-Built Homes" is the subject of a sermon to be preached by Dr. Herbert Booth Smith tomorrow evening at Immanuel Presbyterian Church. In a prelude, Dr. Smith will discuss "What is the Real Trouble at Angelus Temple?" At the morning hour, Dr. John Willis Baer, Pacific Coast director of the laymen's $15,000,000 campaign, will speak on "The Service Pension Fund of the Presbyterian Church."

TO SPEAK FOR KHJ

Dr. H. C. Culbertson, pastor of the Plymouth Congregational Church, will address the KHJ audience from The Times broadcast station at 10 a.m. tomorrow on the subject "Jesus and the New World-Religion." Dr. Culbertson will return to his church in time to conduct the regular Sunday morning service. In the evening, at the church, the sermon subject will be "Splendors of the Apocalypse."

DR. G. A. BRIEGLEB

In observance of Boys' Week, the program at St. Paul's Presbyterian Church tomorrow evening will be in charge of boys, Master James Kennedy presiding. The program will include Scripture reading by Master Gustav Briegleb, selections by the Los Angeles Playground Harmonica Band, whistling solos by Augustine Denna, an address by Charles Englehart, harmonica numbers by Peter Casino, prayer by Floraine Moore, and a brief sermon by Dr. G. A. Briegleb. In the morning Dr. Briegleb will preach on "The Second Coming of Christ."

DR. J. A. KNY

"Waiting in the City" is the subject of a sermon to be preached by Dr. John A. Kny tomorrow at the Wilshire Presbyterian Church. The evening program will be in charge of the motion picture, "The World," depicting the principalities of the far north.

"THE FLOOD"

Dr. M. E. Dodd, pastor of the Calvary Baptist Church, will preach tomorrow morning on "The Flood." The service in the evening will

(Continued on Page 11, Col. 1)

Stars to Fall

TABERNACLE
34th & Figueroa
Tues.—A Tobacco Heart vs. Pork Diet, is this a case for Education?
Wed.—Grace or Diamonds?
Thurs.—Fireman's Night with us.
Fri.—Why Does Man Need Religion?
Sat.—Will Al Smith be the President?

Go To Church Sunday

THREE FREE
LECTURES
on the Fundamental Principles of
NERVOUS
Emotional, Mental and
PHYSICAL
HEALTH
by
DR. G. A. BERSON
Nerve Specialist

TUESDAY, MAY 3rd—8 P. M.
Your nerves, how they influence health and efficiency.
WEDNESDAY, MAY 4th—8 P. M.
Mental difficulties and how they cause emotionalism, nervousness and failure in the pursuit of success and happiness.
THURSDAY, MAY 5th—8 P. M.
Spiritual insight, morals, ethics and their relation to nervousness, anxiety and lack of self-confidence.
If you are nervous, anxious, depressed, morbidly apprehensive, lack self-confidence, or are debilitated by heart, kidney, liver or bladder trouble; if you are always tired and anemic, suffering from paralysis, epilepsy or stomach trouble trouble, have been sick for a long time and no one seems to help you, come to these lectures. A book, "Nervous and Chronic Disorders," will be given you free.
AT THE
ALEXANDRIA HOTEL
BALLROOM PUBLIC INVITED

"Religion and The Presidency"
A timely address on a vital question by
Theodore Curtis Abel, Minister
The Unitarian Society of Hollywood
meeting in the
Hollywood Playhouse
1733 N. Vine Street, just north of Hollywood Boulevard
Trained Kindergartner in charge of children during service.
Service starts at 10:50 A.M. with an organ recital by Inez Jacobson, Hollywood's Super-Organist
At 8:30 P.M. Mr. Abel will speak over K N X on
"WHY I AM AN EVOLUTIONIST"
HUMANIZE RELIGION OR GOD WILL DIE

EUGENICS
The Science of Race Betterment
Can We Breed a Race of Supermen?
University Extension Lecture 8 P.M.
BY BENNETT M. ALLEN, PROFESSOR OF BIOLOGY
At the Morning Service, 10:30 A.M. the Hollywood Band in full Order of Job's Daughters will be guests of honor. The subject of speak on
"RESOURCES OF CONTENTMENT"
FIRST UNITARIAN CHURCH
925 South Flower Street

Oswald Smith
Breath of old-time revival stirs Gospel Tabernacle, 6th & Georgia Sts. Partition now down. Seats rapidly filling. Beginning May 29th a great mass meeting will be held in Trinity Auditorium (2100 seats) every Sunday afternoon. Communion tomorrow.
Rev. Oswald J. Smith of Toronto, author-evangelist, will preach tomorrow (Sunday) at 11 a.m. & 7:30 p.m. & on Wed., Thurs. and Fri. nights at 7:30. Mr. Smith's Gospel Choir of 100 voices, led by his son, Paul, who sang to audiences of one & two thousand in Canada & Texas, will sing tomorrow morning.
Don't miss these soul-stirring meetings.

Beginning Friday
MAY 6—8 P.M.
BENGAMIN GAYELORD HAUSER
Internationally famous young Viennese Food Scientist.
5 FREE LECTURES
"Glorious Radiant Health thru Application of the Life Principle in Food and Thought."
Friday Morning Club
Assembly Hall
ADMISSION FREE—ALL WELCOME

United Lodge Of Theosophists
METROPOLITAN BLDG.
Fifth and Broadway
Formerly Public Library Entrance, 532 West 5th St.
SUNDAY, 3 P.M.
"Sleep and Dreams"
Sunday, 11 A.M. — Theosophy School for Children and Adults.
Wednesday—Study Classes, 2:30 and 8 P.M.
Friday — Questions and Answers, 8 P.M.
Reading Room, 9 A.M. to 5 P.M. closing at noon Saturday.
Loaning Library.
No fees. No charges, no collections. All are welcome.

HEAR AMERICA'S GREATEST MENTAL SCIENCE "DOER"
SUNDAY, MAY 1st, 11 A.M.
GENEVIEVE BEHREND
(Only personal pupil of Judge T. Troward of England and India)
Free Public Lecture
SUBJECT
"IMMORTALITY"
(By Request)
PLAYHOUSE (Theater Auditorium) 940 So. Figueroa St.
THE PUBLIC IS CORDIALLY INVITED.

THE LOS ANGELES CHRISTADELPHIAN ECCLESIA
Subject of lecture Sunday evening, May 1st, at 7:30
THE NATURE OF MAN
HIS FALL AND FINAL REDEMPTION
WOODMEN OF THE WORLD HALL, 1040 SOUTH GRAND AVE.
ALL SEATS FREE. NO COLLECTION

WHO IS CRAZY NOW?

An eminent L. A. Divine preached last Sunday on "The Crazy Cult," and he headed his list of "witch doctors" with psycho-analysts. Has he discovered a truth, or is he revealing ignorance?
I am a minister, and I am also a psycho-analyst. Just when did I go crazy? I have helped hundreds of people by knowledge of the workings of the inner mind, people whose problems famous preachers have failed to solve. Have "modern" preachers lost their grip on everything vital? I believe in faith, in prayer, in healing, in divine guidance, in leading people to happiness. And psycho-analysis helps me to lead people to happiness.
What is psycho-analysis anyway? Because the witch-doctor and the preacher, where is the truth? You fair-minded folks who want to think, ought to join my class in the street when I speak EVERY NOON next week and Tues., Wed. and Thurs., at 3:30 P.M. Ultra Science Center, 837 S. Hope St. Every afternoon and 3 evenings. Let down the bars and please, I will tell you some truths you ought to hear, and I will send you home stronger and happier. Yours for great living.
SHELDON SHEPARD
A psycho-analyst who isn't a witch-doctor.

LEILA CASTBERG
THE CHURCH OF DIVINE POWER (Advanced Thought)
The exchange of your useless faith, unhampered by creed or dogma. Christ's vital truths interpreted in a dynamic and powerful way.
MOROSCO THEATER
TOMORROW AT 11
"YOURS FOR THE ASKING"
Sacred Community Singing at 10:45. Morris Stoloff, violin soloist. Mrs. Castberg's new book DAILY READINGS, PART III is just off the press and may be had tomorrow. EVERYBODY CORDIALLY INVITED.

SWAMI DHIRANANDA
Speaks on
"Realization"
SUNDAY, 3 P.M.
Sunday School (Non-sectarian and Unsectarian) same address hour.
Mt. Washington Educational Center
3680 San Rafael Ave.
Take "W" car on Broadway going north and get off at the Avenue 43 corner. Busses will wait here 3:00 p.m.

ANANDA-ASHRAMA. SWAMI PARAMANANDA
North End Pennsylvania Avenue, La Crescenta. Phone: Crescenta 324-W. Sunday: Devotional Service 11 A.M. Main Service 3:30 P.M. with Address. Subject, May 1st—"MYSTIC WAY." Tuesday Study Class 7 P.M. All welcome. On Sundays only Ashrama motor coach street cars and stages of Pennsylvania Avenue at 10:30 A.M. and 2:30 and 3 P.M. Swami Paramananda will conduct all Services and Classes.

JULIA SETON, M. D.
AT THE MODERN CHURCH
Rooms Hotel Anson—Every Sunday, 2 p.m. Subject, May 1st, "The Slave Terror." Classes daily—Monday—Tuesday—Wednesday—11 to 4 p.m.—Evenings, 8 p.m.—914 Sixth St. Santa Monica.

SOUTHWEST CHURCH OF CHRIST
1717 W. 6th St., (Near Western Ave.) Associate Ministers: William A. Sunday and Ira Whaley. Sunday Service Only—Bible Classes for all ages, 10 a.m. Preaching, 11 a.m. Evening Service: Junior Class Drill, 7 p.m. Preaching, 8 p.m. Communion at both services. Morning subject—"The Secret of Power." Evening—"Have You Met Jesus That Sees." This is a church with a simple spiritual purpose. You are welcome.

Church of The People
TRINITY AUDITORIUM—NINTH AT GRAND
SUNDAY, 10:30 A.M.
MANLY P. HALL
"THE ORIGIN OF THOUGHT"
Majestic Duets, Soprano, Contralto; Ladies Prize Duets; Agnes Holcomb, Accompanist; Esme C. Worthington, Organist.
Friday, May 6th, 8:00 P.M.—Mr. Hall is presenting an illustrated lecture at the Hollywood Women's Club, 7978 Hollywood Blvd.—"Unraveling the Russian Riddle"—By Francis Bacon the most mysterious figure of all time. Come and Bring Your Friends—Silver Offering

Final Act For Late Film Man

[P. & A. photo]

After the Last Sad Good-by
Mrs. Williams leaving chapel on arm of Milton Cohn, accompanied by Constance Talmadge.

...ngelus Temple?" At ...r. Dr. John Willis ...ist director of the ...,000 campaign, will ...rvice Pension Fund ...n Church."

...K FOR KBJ

...rson, pastor of the ...ational Church, will ...audience from The ...station at 10 a.m. ...subject "Jesus and ...eligion." Dr. Cul... to his church in ...the regular Sunday ...In the evening, at ...ermon subject will ...the Apocalypse."

...BRIEGLEB

...t Boys' Week, the ...aul's Presbyterian ...w evening will ...oys, Master James ... The program will ...reading by Master ...selections by the ...mound Harmonica ...tion by Augustine ...by Charles Engle... numbers by Peter ... Floraine Moore, ...by Dr. G. A. Brieg... ...ning Dr. Briegleb ...e Second Coming

...A. EBY ...City" is the sub...

...ject of a sermon to be preached by Dr. John A. Eby tomorrow morning at the Wilshire Presbyterian Church. The evening program will be featured by the motion picture, "Atop of the World," depicting the natural beauties of the far north.

"THE FLOOD"

Dr. M. E. Dodd, pastor of the Temple Baptist Church, will preach tomorrow morning on "Proving God." The service in the evening, when Dr. ...

(Continued on Page 33, Column ...)

Stars to Fall—Sun Darkened—When, Why? Sunday Subject May 1 7:20 P.M.

TABERNACLE
34th & Figueroa

Tues.—A Tobacco Heart, and a Pork Diet, is this a good combination?
Wed.—Grace or Disgrace.
Thurs.—Firemen's Band will be with us.
Fri.—Why People Keep Saturday for Sunday?
Sat.—Will Al Smith Be Our Next President?

Sunday

...on and The Presidency"

...ly address on a vital question by

...eodore Curtis Abel, Minister

...arian Society of Hollywood

meeting in the

Hollywood Playhouse

...e Street, just north of Hollywood Boulevard

...ergartner in charge of children during service. ...arts at 10:50 A.M. with an organ recital by ... Jacobson, Hollywood's Super-Organist ... P.M. Mr. Abel will speak over K N X on

...HY I AM AN EVOLUTIONIST"

...ANIZE RELIGION OR COD WILL DIE

...EUGENICS

...e Science of Race Betterment. ... We Breed a Race of Supermen? ...versity Extension Lecture 8 P.M. ...NETT M. ALLEN, PROFESSOR OF BIOLOGY

... Service, 10:30 A.M. the Hollywood Bethel No. 35. Daughters will be guests of honor. The minister will

...SOURCES OF CONTENTMENT"

...T UNITARIAN CHURCH

925 South Flower Street

...wald Smith

... old-time revival stirs Gospel Tabernacle, ... Partition now down. Seats rapidly filling ... 29th a great mass meeting will be held in ...torium (2100 seats) every Sunday afternoon ...morrow.

...ald J. Smith of Toronto, author-evangelist, will ...row (Sunday) at 11 a.m. & 7:30 p.m. & on ...and Fri. nights at 7:30. Mr. Smith's five-year-... who sang to audiences of one & two thousand ... Texas, will sing tomorrow morning.

... these soul-stirring meetings.

...ited Lodge Of Theosophists

METROPOLITAN BLDG. Fifth and Broadway

... 8 P.M. Formerly Public Library Bldg. Entrance, 315 West 5th St.

...Sleep and Dreams"

... — Theosophy ...ren and Adults. ... Chimes, 2:30

Reading Room, 9 A.M. to 5 P.M., closing at noon Saturdays.

Loaning Library.

...s and Answers.

No fees, no charges, no collections. All are welcome.

...GELES CHRISTADELPHIAN ECCLESIA

... of lecture Sunday evening, May 1st, at 7:30:

THE NATURE OF MAN

FALL AND FINAL REDEMPTION.

...E WORLD HALL, 1040 SOUTH GRAND AVENUE

...LO COLLECTION.

...REE.

The People

...IUM—NINTH AT GRAND ... A.M.

...Y P. HALL
...N OF THOUGHT"
...California's Loading Prima ...Accompanist; Emma C. ...

P.M.—Dr. Hall is presenting the Hollywood Woman's Club, ...turning the Russian Ballet"— ...an symphonic figure of all time. ...r Friends—Silver Offering

SWAMI DHIRANANDA

Speaks on

"Realization"

SUNDAY, 3 P.M.

...y School (Non-sectarian and undenominational doors entered from ... ...

Mt. Washington Educational Center

... San Rafael Ave. ... car on Broadway going north and get off at Garfield ... ...

PUBLISHERS
THE TIMES-MIRROR COMPANY
OFFICERS
HARRY CHANDLER, Pres. and Gen. Mgr.
MARIAN OTIS CHANDLER, Vice-Pres. and Secy.
FRANK X. PFAFFINGER, Treasurer.
DIRECTORS
Harry Chandler, Marian Otis Chandler, Frank X. Pfaffinger, Mabel Otis Booth, Harry Carr.

Los Angeles Times

EVERY MORNING IN THE YEAR
DAILY FOUNDED DEC. 4, 1881—46TH YEAR.
RALPH W. TRUEBLOOD, Managing Editor.

Average for every day of March, 1927.....163,650
Sunday only average for March, 1927.....230,537
Average every day gain over March, 1926.. 11,460

OFFICES:
New Times Building, First and Broadway.
Branch Office No. 1, 621 South Spring Street.
Washington Bureau, 622-626 Hibbs Building.
Chicago Office, 360 North Michigan Avenue.
New York Office, 285 Madison Avenue.
San Francisco Office, 742 Market Street.
Seattle Office, 3221 White Henry Stuart Bldg.
Paris Office, 120 Rue Saint Honore.
In addition to the above offices, The Times is on file and may be found by European travelers at the office of the American Express Company, Paris.

LOS ANGELES (Loce Ahng hayl ais)

MEMBER OF THE ASSOCIATED PRESS
The Associated Press is exclusively entitled to the use for republication of all news credited to it or not otherwise credited in this paper and also all local news published herein.

The Times aims at all times to be accurate in every published statement of fact. Readers who discover any important inaccuracy of statement will confer a favor by calling attention of the Editorial Department to the error.

Bad laws, if they exist, should be repealed as soon as possible; still, while they continue in force, for the sake of example they should be religiously observed.

—Abraham Lincoln

LIKE A SCOTCHMAN

The successful man is one who not only remembers the first dollar he earned, but has it still.

AN EASY ONE

"How long will prosperity last?" asks an exchange. Just as long as people can keep up their monthly installments.

HARD TO NAME

"Name your poison" used to be the old invitation to have a drink. But nowadays nobody but a chemist could possibly do it.

TOO BIG FOR ONE

Chicago is a big city, but one man seems able to boss it. Now's the time for Los Angeles to prove itself a bigger city than Chicago.

OVERDONE

Cosmetics are blamed for the death of a Los Angeles woman. Besides which, if all were known, they often have been responsible for the death of love.

PAINFUL PRACTICE

Practice makes perfect. When the practicing is done by the young lady pianist next door it makes perfect grouches out of everybody in the boarding house.

BLUEST

We feel almost criminal when we suggest a new theme to the jazz artists; but isn't it a wonder that no one has ever been inspired to compose "The Hay Fever Blues"?

MULTIPLICATION

The American Chemical Society reports that the output of toilet preparations has multiplied six times in the last ten years. So has the nerve of the girl who uses them in public.

REST IS GAS

One of the things about the oil game, which it is a little hard for the layman to understand, is why most "10,000-barrel gushers" only flow about 1600 barrels daily when connected up.

EXCEPTIONAL PUG

Some of the scribes are said to be annoyed because Gene Tunney dodges the spotlight of publicity. Well, most of the fans won't greatly mind—so long as that's the only thing he dodges.

CAN'T ALWAYS TELL

Back in Newark two lost parrots were put on the air in hope their losers would recognize their voices and vocabularies. But no doubt the average fan thought they were just two more sopranos.

NOT COFFERS

The only thing for which whisky ever proved a certain antidote was prosperity. Yet in the old days when rock-and-rye was the standard masculine remedy for a spring cold we often had our coughers full.

NEW ASSETS

A plant to utilize old tin cans is the latest Southern California blessing. Now if it will only add a department to use old razor blades new avenues to wealth will open up before an innumerable multitude of us.

INCONSISTENT

You'd expect that the fellow who's always boasting that he never catches cold would slink off in a corner when he caught one. But instead he's that fellow you now see going about town acting as if the whole blessed community ought to stop work and sympathize with him.

THE FAMILY DOCTOR

A medical lecturer says that the old family doctor is vanishing. Before he departs utterly it would be well to train the specialists in the art of giving just the right and healingly efficacious intonation of the word "exactly."

TO PREVENT PUNCTURES

In Carson City, Nev., they recently tried out the magnet plan of clearing the streets of puncture-causing materials. Nearly 5000 pounds of metal were picked up in two days. Pity they didn't pick up that number of moron drivers and throw them on the scrapheap, too.

NOT ON THE PROGRAM

While an insurance agent was lecturing to the officers of a Chicago finance company on the value of theft insurance six armed men walked into the room, held up the audience as well as the lecturer and got away with $402 in cash and a $150 diamond ring, thus giving such a vivid and timely illustration of the subject under discussion as few lecturers ever have been afforded. Hereafter invitations to such functions in Chicago had better be by private card and not by public announcement.

THE SENATOR EXPLAINS

Hiram Johnson, erstwhile noisy champion of the rights of Imperial Valley, is here to excuse and explain.

With a vision of another Mississippi disaster in Imperial Valley this summer, for which he realizes that the blame will lie at his door, the senior Senator from California has constructed his alibi and, with visible misgivings, he presented it at Philharmonic Auditorium Thursday night.

As an alibi it was pretty poor, but it was as good as he could contrive under the circumstances.

As a matter of fact, no alibi is possible. Should disaster overtake Imperial Valley as a result of the unprecedented high waters of the Colorado, of which the government has already issued official warning, the responsibility will belong solely to Hiram Johnson and his satellites, who deliberately blocked every effort to secure from Congress emergency aid for the valley and did so in the face of such an appeal as has never been made before by the responsible interests of California.

Johnson branded the campaign to save Imperial Valley from inundation as hypocritical propaganda to defeat the Swing-Johnson bill and the 400,000 citizens of California who joined in that monumental appeal to Congress he pictured as well-meaning simpletons who, he indicated, lacked the intelligence to realize they were being "used by the predatory Mexican interests."

Among those whom Johnson thus classifies as nitwits are the members of the Los Angeles Chamber of Commerce, the 40,000 members of the Los Angeles district, California Federation of Women's Clubs, the Los Angeles Realty Board, the Merchants' and Manufacturers' Association, the Chamber of Mines and Oil, Builders' Exchange, Los Angeles County Farm Bureau, Commercial Board of Los Angeles, Retail Dry Goods Association, Republican County Central Committee, Ebell Club of Los Angeles, Friday Morning Club, City Council, the Los Angeles United Church Brotherhood, Los Angeles Church Federation, Clearinghouse Association, Stock Exchange and between forty and fifty miscellaneous organizations, besides thousands of private citizens of all degrees of prominence, all of whom wired urgent appeals for flood protection for the valley.

Notwithstanding that the appeal was State-wide, Johnson says that it all came from Los Angeles, ignoring the fact that some of the most urgent messages came from the State Legislature, the State Chamber of Commerce (California Development Association,) the California Fruit Growers' Exchange, the Federated Church Brotherhoods of California and the Chambers of Commerce of twenty-two California cities other than Los Angeles.

Johnson says that Imperial Valley itself did not ask for aid. He did not mention that Congressman Swing, his colleague, wired his valley constituents not to "embarrass" the fight by sending telegrams, notwithstanding which appeals for flood protection were telegraphed by members of the Colorado River Control Club, the Calexico Chamber of Commerce, Brawley Citizens' Committee and many individuals and that the Calexico Chronicle, one of the valley's leading papers, carried on a determined editorial fight for Congressional aid.

Johnson told his audience that there was no support to be had in Congress for emergency aid for the valley save from the enemies of the Swing-Johnson bill, notwithstanding that the leaders of both houses, including Senator Smoot, chairman of the Senate Finance Committee, declared in favor of it.

But Johnson rose to his greatest heights of misrepresentation when he informed his hearers with apparent seriousness that Congress could not legally have appropriated any money for the purpose, anyway.

This notwithstanding that the emergency deficiency bill was still pending.

This notwithstanding that his co-author of the Swing-Johnson bill, Congressman Swing, at the last moment and under great pressure, did introduce a half-hearted flood appropriation measure as a political gesture to save himself.

This notwithstanding that Senator Shortridge, Johnson's colleague in the upper house, despairing of any action by Johnson, himself introduced an emergency measure which Johnson knifed in the cloakrooms.

As a matter of fact, no piece of legislation ever had a better chance for passage than did any reasonable measure looking toward emergency aid for Imperial Valley. Its only real opponents were Johnson and Swing themselves.

Such a measure would in no way have prejudiced the chances of the Swing-Johnson bill. The Boulder Dam provided by the Swing-Johnson bill could not have afforded flood protection for Imperial Valley this year for the reason that the dam will require years to construct. In the meantime emergency works must be built if the valley is to be saved from inundation. Thanks solely to Senator Johnson, the one agency capable of adequately meeting the situation has been prevented from doing so.

The Times supported the Swing-Johnson bill in its present form and still supports it for early passage by the next Congress. When it became apparent that the bill had no chance for passage during the last session The Times sponsored an effort to get an emergency appropriation for levees which would guard the valley against what even then was recognized as the greatest peril to confront the valley since its inundation in 1905.

In his long and labored excuses and apologies for having failed to accomplish anything save to prevent desperately needed aid from reaching Imperial Valley Senator Johnson raises a new bogey in the shape of a gigantic power trust which he says is keeping the Boulder Dam from being built. In so doing he is merely creating out of a fertile imagination an issue upon which he hopes to be re-elected as Senator from California next year. It is not much of an issue and Mr. Johnson apparently does not think much of it himself, but a diversion from flood prospects is required and politicians in a pinch cannot be too particular.

STAGGER SALES

The New York coat and suit industry has tackled a big contract in its attempt to induce fashionable women to avoid peak buying just before Easter, stagger their purchases and thus assist in lessening the economic strain imposed by the present uneven program of production and distribution. If the clothing people can stem the tide of the annual stampede of fashionable buyers they can be set down as the twentieth-century wonders.

To the Rescue

(Copyright, 1927, by Public Ledger.)

PARROT AT THE CONSOLE

A Los Angeles newspaper that classifies itself as "independent" in spite of the fact that it is the political organ of the unions and the hand-organ of the Parrot administration is grinding out a repertoire of campaign tunes for the encouragement of the Parrot Councilmanic candidates. The voters of Los Angeles are expected to dance to these political jazz compositions which are the masterpieces of that political school that hopes no voters will watch their steps.

Boss Parrot's campaign is founded upon the hope and belief that very few Los Angeles voters will be interested enough to go to the polls on May 3 and his hard-working city-payroll henchmen will all go and take with them enough of their friends to carry the day for Socialism and Parrot patronage. The line-up for the campaign as arranged by Boss Parrot is the employees of the people of Los Angeles versus the people themselves. But the real issue is: Shall the government of Los Angeles be administered for the benefit of taxpayers and citizens or shall it continue to be controlled by political bosses who are allied with radicals and who are selling out the city's hard-won heritage of industrial liberty in return for new cogs in their personal political machine?

The Parrot hand-organ is now playing tunes without music on the Boulder Dam theme, a ready refuge for California politicians of every degree from Senatorial candidates, in season, to ward office-seekers and Parrot heelers. The organ whose keys are fingered more or less deftly by Parrot, is insisting that ward candidates come out on the Boulder Dam project. All Parrot henchmen are expected to parrot the refrain, even though their musical habits may make it difficult for them not to inject a few bars from the "Marseillaise" as revised by the Third Internationale.

The Times yields to none in the earnestness of its advocacy of early action for the control of the Colorado with all its attendant benefits in the way of flood protection, power development, water conservation and the like. However, The Times fails to follow the argument which would make the Colorado issue paramount in an election to choose able, honest and independent representatives of the several Councilmanic districts of the city of Los Angeles. The Times is inclined to believe vague declamations by this new generation of "Boulder Dam champions" less germane to the real issue than would be statements of their attitudes toward such municipal conditions as made possible the West Adams storm-drain scandal, the unionizing raids on the city treasury, the exploiting of taxpayers by street lien sharks, the intimidation of civil-service officials by City Hall sub-bosses, the misuse of public office to feather private nests, the sovietizing of our public utilities—to mention merely a few of the pressing matters on our municipal doorsteps. The Times does not believe it necessary to go 200 or so miles afield for material with which Councilmanic candidates may make pledges of faithful and efficient service to the city of Los Angeles. The Times is inclined to the opinion that those politicians who seek to inject the Colorado River into this municipal campaign do so to divert attention from matters which would be embarrassing to themselves if too closely scrutinized.

However, the renditions of Parrot at the console of the municipal hand-organ have some merit as entertainment features, even by virtue of their unconscious discords.

DRY-CLEANING SOCRATES

There is grim humor in the recent futile attempt to reopen the case of Socrates. In making an effort to secure a new trial for that ancient worthy Attorney Paradopulos appears to be worried for the honor of Greece.

However, it seems that the judge to whom the appeal was made felt this honor had been allowed to lie dormant in the dust so long that it would hardly be worth while to dry-clean it. In addition, great benefit would not accrue to the culprit in the case.

The scene has shifted and the arraigned has become the judge of his countrymen. What Greece failed to do twenty-four centuries ago the world long since accomplished—completely vindicated the mighty thinker.

Socrates' father was a sculptor and his mother a midwife. It were chivalrous not to scrutinize his wife, Xantippe, too closely, for she was a shrew. She drove her husband from the house with her sharp tongue. When she deluged him with water from the roof above he calmly remarked, "Where there is so much thunder there must needs be a shower," or words to that effect.

Xantippe has never been indicted for good intentions, as was her illustrious husband; but she greatly increased the sum total of philosophy of the world. Naught but enlarging philosophy could have accepted her nagging in the right spirit.

Socrates was a modernist—in his day. He was charged with corrupting youth. Arraigned for atheism, his crime appears to have been teaching the Deity instead of 30,000 of them.

In person he was not esteemed handsome. Some think him to have been grotesquely ugly. This may not have diminished the philosophy of the race, either. While he could never have been an Adonis in any movie world, yet he was pronounced the wisest man on earth by the Oracle of Delphi.

Working for a living, he taught without fee. Leaving words that have burned like beacons through the ages on the immortality of the soul, he left no writings behind him. It was reserved for Plato to collect and preserve his wisdom.

Nor did he prepare defense for his trial. In more respects than one he was like the Man of Galilee. Haled into court, he refused to flatter his 501 judges for acquittal. He was sentenced to drink the fatal cup of hemlock by a vote of 281 to 220.

His chief accuser, Anytus, was a leather merchant. There is a suspicion that this scamp knew more about hides than he did about brains. Some have even thought his brains to have been largely leather.

Just before he drank the cup, Socrates said, "It is well;" and then added to the judges, "Be of good cheer about death and know this truth, that no evil can happen to a good man either in life or after death."

It were well for "the glory that was Greece" to let the matter drop!

KILLJOYS

By James J. Montague

I'm fond of fierce discussions
About the Chinese war,
I like to roast the Russians
And boost the open door;
Increasingly surprising
As I proceed, I find
My knack of analyzing
The oriental mind—
But when in accents firmer
I point the one way out,
Some one is sure to murmur:
"But what's it all about?"

With energy unstinted
As every day goes by,
I follow what is printed
From Peking and Shanghai.
I know the various stations
From Chee Foo to Souchow
The European nations
Are occupying now,
I speak my mind out plainly,
But I can say no more,
When some one asks inanely:
"What's all the shootin' for?"

In every conversation
Some one is sure to thrust
A fool interrogation
That cannot be discussed.
My every shrewd suggestion
Which slowly I've evolved
About this Chinese question
And how it can be solved—
Awakens some such query,
And all I say is "Oh!
Shut up, you make me weary!"
Because I do not know.

(Copyright, 1927, by the Bell Syndicate, Inc.)

PEN POINTS

Two chief characteristics of our age: The sex and the spx.

Don't blame it all on the boys. Petting takes two.

It's over now, but how did a one-quart stomach in the old days hold seven pints of beer?

It's fair enough. You seldom see a household in which the boss is the one with the least intelligence.

An old-timer is one who can remember when a career was just a substitute for good looks.

If she thinks love essential to happiness she hasn't tried it yet.

One difference between a sweetheart and a "sweetie" is that the sweetheart usually says: "You order."

Alienated affections: "Something that happens when a groundling who is bored sees a bigger pocketbook.

If they pitch horseshoes for the excitement instead of the exercise it's a village—not a resort.

Americanism: "I built it rather cheaply, but it will last as long as I do."

Here's a harder question than you'll find in any popular quiz book: "What became of last month's salary?"

The use of glands won't do the race a lot of good until they locate the one that makes man a sucker.

A Tom-boy girl may distress her mother at times, but she'll never help fill up a ward in a "home."

A hick town is a place where an overdraft is a matter of friendship.

Beauty shop: A place that labors to erase the work done by character.

Personality is the quality that enables you to get $5 more from the same fed-up acquaintance.

There's one unique thing about a gentleman. He never tries to impress the insignificant with his importance.

A hick town is a place where you can't criticise anybody without offending forty-seven people you didn't know were related to him.

Correct this sentence: "I'm a normal human of 40," said he, "and never have written a letter to a great man."

Women now have equal rights plus the deference bestowed upon them by the men.

Probably the reason money is called dough is because we need it for our daily bread.

When a man goes away for a change it's a great mistake to try to make him feel at home.

The fact that a fool and his money are soon parted may enable the rest of us to make both ends meet.

BEVERIDGE, THE ALERT

BY BAILEY MILLARD

Keen-eyed, nervous and alert, Albert J. Beveridge was one of the most vivid personalities it has ever been my luck to meet. So the recent death of this former United States Senator, orator and author was no great surprise to me. Indeed, it is a wonder it did not occur years ago, for if ever there was a good example of the effect of burning the candle out the scabbard it was to be found in the strenuous life of Beveridge.

It was through his chum, David Graham Phillips, the novel writer, that I became acquainted with him about twenty years ago, in which time I saw much of him, nearly always in company with Phillips. They were old friends in Indiana, and when Phillips moved to New York Beveridge often went there to see him. I first met him at dinner with Phillips and Alfred Henry Lewis in the old Hoffman House on Broadway, then the rendezvous of literary New York. If I remember aright, James Creelman, the war correspondent, was also at table.

Such a night of clear, clever talk I rarely have known. I don't know how long they kept it up, for I left at 1 in the morning and they were still at it. Much of the talk was political and hinged on Roosevelt, for whom I had no great admiration save for his literature; but as both Beveridge and Lewis had written biographies of him and knew him well in all his phases, they gave glimpses of his character that were quite illuminating.

Lewis kept referring to Roosevelt as "Teddy," to which Beveridge made repeated objection, saying he hated to hear so great a man cheapened by such a name. This was in accord with the dignity of Beveridge, who took his position of Senator more seriously than some of his colleagues, as one who had risen from the barnyard, so to say, might be expected to do. He followed Roosevelt's lead in everything, in fact he was one of his wheel horses, being chairman of the Bull Moose convention that nominated him for the Presidency. Beveridge was a creature of impulse, as anyone who noted his paradoxical political moves from standpatter to Progressive and back again must have observed.

Also he was something of a patrician, like his Hoosier friend Phillips. Both were great dressers, always in style and carrying themselves with an aristocratic air. At Newport everybody turned to look at the tall, slim, distinguished-looking Phillips and his dapper little companion.

And yet Beveridge had great sympathy for the under dog. He took a great interest in the famous case of William January, the man who, after escaping from Leavenworth penitentiary, took another name and lived an honest life as a small merchant for years in Kansas City, was betrayed by an old prison pal and sent back to his cell. Beveridge joined the movement to free January and he was released. Before this happened I went to Leavenworth, interviewed January in prison and wrote a sympathetic magazine article telling his story as that of "A Valjean of Today." Beveridge sent me a letter praising the article in glowing terms. I showed the letter to Alfred Henry Lewis.

"Don't flatter yourself," was the comment of this Johnsonian oracle. "Beveridge is always writing letters to authors praising their work. He thinks it's good politics."

Well, perhaps it was, but when I met the Senator a short time afterward in Phillips's apartment he repeated the dose of praise in a way that convinced me he took a real human interest in January's fate and was anxious to aid in his release from prison.

Quickness of action, both physical and mental, was one of Beveridge's leading characteristics. I remember one day Phillips and I were walking with him along Broadway. An automobile dashed around the corner and Beveridge, with astonishing celerity, sprang in front of it to the curb, leaving us on the crossing.

"That looked like death to me," he gasped as we joined him.

"Well," remarked Phillips, "it's a good way to go—something sudden like that is the way I want to pass out when my time comes."

Strangely enough he had his wish and within a year. While walking in Gramercy Park he was fatally shot by a jealous literary crank who sent seven bullets into his body.

I have said that Beveridge and Phillips were chums. They were even more than that. They were in such close spiritual kinship as I have seen in few men. I stood at Phillips's bedside an hour after the shooting and heard him say, "I don't see how that fellow ever put seven bullets into a match like me." After his death I went to his apartment. Beveridge was there, a pale picture of inconsolable grief.

"Well, Senator," I said "David is gone."

He made no reply. His eyes were full of tears. He took my hand, gripped it tightly and passed hurriedly into another room.

And now he himself is gone, leaving as his monument his great biography of John Marshall and his other notable literary work.

FAMILIAR FRAGRANCE

Elisa was a hired girl. She lived in Kansas, and she had never seen the ocean. Finally, though, her mistress took her to Ocean Park.

On their arrival at Ocean Park they went down to the sunlit beach and the mistress said, waving her hand out toward the great, windy spread of rolling waters and white sails and wheeling gulls:

"There, Elisa, there's the sea. What do you think of it?"

"Gosh," said Elisa, "it smells like oysters, don't it?" — [Pittsburgh Chronicle Telegraph.

CAIRO TO HAVE NEW THEATER

City officials of Cairo recently decided to remodel the facade of the old municipal operahouse, but found that it would be cheaper to erect an entire new building. This will require waiting until the expenditure can be included in next year's budget. The operahouse has been noted for its adequate stage, which probably will be included in the new theater.

VERIDGE, THE ALERT

BY BAILEY MILLARD

ervous and alert, Albert J. Beveridge was one of the
nalities it has ever been my luck to meet. The
is former United States Senator, orator and
rprise to me. Indeed, it is a wonder it did not
ever there was a good example of the sword
it was to be found in the strenuous life of
his chum, David
the novel writer,
quainted with him
ars ago, in which
h of him, nearly
ay with Phillips,
riends in Indiana,
e moved to New
often went there
first met him at
illips and Alfred
the old Hoffman
way, then the ren-
ry New York. If
ht, James Creel-
rrespondent, was

of clear, clever
e known. I don't
they kept it up,
the morning and
it. Much of the
l and hinged on
whom I had no
save for his lit-
, both Beveridge
written biogra-
d knew him well
ses, they gave
character that
sting.
ferring to Roose-
to which Bever-
ed objection, say-
hear so great a
by such a name.
rd with the dig-
e, who took his
or more serious-
his colleagues, as
e from the barn-
night he expected
owed Roosevelt's
r, in fact he was
el horses, being
Bull Moose con-
minated him for
Beveridge was a
pulse, an anyone
aradoxical politi-
standpatter to
back again must

mething of a pa-
Hoosier friend
ere great dress-
yle and carrying
an aristocratic
everybody turned
tall, slim, distin-
Phillips and his
panion.
ridge had great
under dog. He
terest in the fa-
liam January, the
escaping from
nitentiary, took
d lived an honest
erchant for years
was betrayed by
l and sent back
eridge joined the
e January and he
fore this hap-
Leavenworth, In-
y in prison and
ecie magazine ar-
story as that of
nday." Beveridge
praising the ar-
terms. I showed
red Henry Lewis,
ourself," was the
Johnsonian ora-
is always writ-
authors praising
thinks it's good

t was, but when
or a short time
illips's apartment
dose of praise in
nced me he took
rest in January's
ious to aid in his
on.
ction, both phys-
was one of Bev-
characteristics. I
y Phillips and I
with him along
mobile dashed
r and Beveridge,
celerity, sprang
the curb, leaving

ke death to me,"
joined him.
ed Phillips, "It's
—something sad-
the way I want
my time comes.
gh he had his
a year. While
mercy Park he
by a jealous lit-
sent seven bul-

t Beveridge and
ma. They were
hat. They were
ritual kinship as
w men. I stood
de an hour after
heard him say,
that fellow ever
s into a match
his death I went
Beveridge was
ture of inconsol-

" I said "David

ly. His eyes were
took my hand,
and passed hur-
r room.
himself is gone.
nument his great
n Marshall and
literary work.

SEASONABLE ADMONITION

Those who are inclined to see a falling off in the manners and the morals of our present-day youth and to attribute it to the general use of the automobile are invited to read the following poem, published in the Crawford Weekly Messenger, Meadville, Pa., on February 17, 1816—more than a century ago. It goes to show that then, as now, the danger lies not in the vehicle used, but in the minds of the occupants.

Damsels, spotless as the snow,
Listen to my friendly lay,
Never after sunset go
With your lover in a sleigh.

When the snow is deeply laid,
Dangers greater than in May
Claim the prudence of the maid.
Should she venture in a sleigh.

Smoothly gliding swift along,
Little heeded is the way;
Cheered by converse and by song
Miles seem furlongs in a sleigh.

Seated huddling by her side,
Youth will whisper soft and gay
That he wooes her for his bride,
Taking freedoms in a sleigh.

At some tavern he will stop,
And the heated drink display—
Tempting her to sip a drop
Just to warm her in the sleigh.

If to enter she agrees,
Violin or flute may play;
Then a dance or two may please,
While the horses eat their hay.

Now the Negus goes about
Apt her caution to betray;
Warm within and cold without,
Shilly shally she'll delay.

Thus forgetful of her home,
Unperceived time slips away,
Till perhaps a storm may come
And all night she's forced to stay.

Then the youth she thought sincere
May her yielding heart betray
And she rues with many a tear
The mournful sequel of a sleigh.

When at night I hear the bell
Tinkling as in bed I lay,
Methinks it is the fatal knell
Of damsel ruined in a sleigh.

Think how parents sit at home,
Anxious, tortured by dismay,
While at night their daughter roam
Risking mischiefs in a sleigh.

'Tis not with a brow severe
That advice I thus convey;
Listen to a friend sincere,
But by day enjoy a sleigh.

RIPPLING RHYMES by Walt Mason

THE OUTCAST

There came, one evening in December, a pilgrim to my cottage door; he said, "Perhaps you don't remember the blithe old times of '84? Then we were young and gay together, we painted cities red; and now, in cold and wintry weather, I have no place to lay my head. The gods, alas, have harshly used me, they have tortured, punished and abused me, and here I am, a human wreck." I sighed and said to him, "Poor feller, I'll see you have a whole some meal and there's a cot down in the cellar to which, for short sober, you may steal. Yes, we were painting things with ardor, long years ago, when we were young and life grew harder still and harder, and sorely were our wits wrung. But I sat up one dismal morning and said, 'Are rising from the bay, 'My punk condition is a warning that all this painting doesn't pay. What doesn't pay should be forsaken, and I'll for sake it a trice; hereafter I purchase bacon instead of ones on the ice.' When one is young a lot of folly may be pardoned, be, as sages know; for blood is warm and hearts are jolly, and merrily the street lights glow, some day one should stop and ponder, when he has blown his hard squander, and things that do not pay are bad. You didn't ask yourself the question concerning whether folly paid; and now you're old, with indigestion, and all your raiment badly frayed. There is season to abandon the wild hopeless way of youth or, by storied bells of Shandon, wind up in the junkman's bunk. I feel the briny teardrops trickle on seeing you thus down and out, and when you leave I'll scare up a nickel to help you on your way, old scout."

(Copyright, 1927, George Matthew Adams)

NEW AIR LINE EXTENSIVE

The new airplane service between Berlin and Vienna promises to be extensive. The establishment of a new service follows the completion of a long series of negotiations between Germany, Austria and Czechoslovakia. It calls for five and one-half hour flights between the cities. With the installation of the service, which will be a through service, connections from Malmo, where connection is made with the night express from Stockholm. Later, regular service from Vienna to Brunn, Cracow, Lemberg, and to Gleiwitz on the German-Polish frontier in Upper Silesia, will be established.

LIQUID LENSES PERFECTED

As substitutes for ordinary lenses glass shells filled with liquid have been devised by a French inventor who says that by his process an economical lens equal to our finest ground type that would cost hundreds and require years to complete can be made in a few weeks by machine. The fluid substance is inserted between two hard surfaces, and the lenses may be used in opera glasses, cameras and microscopes.

NEW THEATER

Chairs recently delivered to the facade of the playhouse, but found cheaper to erect an entirely new one. This will represent the expenditure of almost a year's budget. The house has been noted for its fine productions, which probably will be given in the new theater.

Seventh at Olive

Coulter Dry Goods Co.

FOUNDED IN 1878

Clearance Prices for the Month-End

Best in Dry Goods Since 1878

Third Floor—Fur Section

Fox Scarfs, pointed, black, brown, red, silvercross **$65.00**
Fox Scarfs, peach, beige, platinum, white, burgundy **$85.00**
Fox Scarfs, blonde red, peach red, brown and black **$45.00**
Stone Marten . . . Baum Marten . . . Jap Marten . . . Kolinsky **$35.00**

First Floor—Men's Shop

Men's Hose, broken lines, wools, silk, lisle ..... **½ Price**
B. V. D., Men's, Genuine Red Label, size 34 to 46, long and stouts **$1.15**
Men's Shirts, broken lines of patterns, size, neckbands ..... **One-Half**
Men's Underwear, broken lines, long and short sleeves ..... **One-Half**
Men's Pure Linen Handkerchiefs, regular $1.00, now ..... **½ Price**
25 only, Robes, blanket and terry, real values at ..... **½ Price**
Men's Percale Pajamas, stripe and figures, rayon frog **$1.95**
Men's Outing Flannel Pajamas, shawl collar, regular $5.00, now **$3.85**
Men's Pajamas, madras, broadcloth, crepes, regular $3.50, now **$2.85**
Men's White Broadcloth Shirts, collar attached and neckband styles, special .. **$1.95**

First Fl.—Hdkfs., Laces, Etc.

Lingerie Laces, 1-in. to 4-in. white, cream, ecru, yard **50c**
Val Laces, 12-yard bolts, white, cream, ecru, now ..... **Bolt $1.00**
Lace Handkerchief Frames, assorted sizes, patterns, each **25c**
Flowers, large assortment size and style, each **50c**
Neckwear, assorted styles in dainty fabrics ..... **½ Price**
Pleating by the Yard, a special lot now priced ..... **One-Half**
Crepe and Georgette Scarfs, for women, now at ..... **½ Price**
Women's Linen Handkerchiefs, all white, 1-16 hems ..... **12 for $1.35**
Women's Colored and White Novelty Handkerchiefs, ... **6 for $1.35**
Men's All-White Linen Handkerchiefs, initials, each **50c**
Roman Stripe Ribbon, No. 3 to No. 5, good assortment, patterns, yard **15c**
Pastel Shades Faille Ribbon, No. 120, now, a yard **$1.00**

First Floor—Stationery

Boxed Stationery, values to 65c, now priced **35c**
Boxed Stationery, values to $1.25 for **65c**
Boxed Stationery, values to $1.50 for **95c**
Boxed Stationery Odds and Ends at .. ½ Price
1 lb. Cewco Paper and two pkgs. Envelopes, were 60c, now **45c**
1 lb. Claro Paper and two pkgs. Envelopes, were 75c, now **60c**
Odds and Ends Bridge and Gift Novelties at ..... **½ Price**

First Floor—Trimmings

Colored Handmade Ornaments, various shapes ..... **less than ½ Price**
Colored Braids, Bands, Edges, separate motifs, 25c to $5 ..... **½ Price**

First Floor—Jewelry, Silverware

Special, Pearl Necklaces, 3 strand **$1.45**
800 Pieces of Costume Jewelry, bracelets, necklaces, etc. ..... **½ Price**
Omar Pearl Necklaces, 60-in. indestructible, now **$2.95**
Silver-Plated Ice Tea Spoons, 2 patterns, dozen **$1.95**
Cake Plates, 3-pc. Carving Sets, Plated Salt and Pepper, 3-pc. Enamel Toilet Set, Sterling Military Set ..... **½ Price**
Sterling Console Candlesticks, plain finish pair **$3.95**

First Floor—Notions

Hair Nets, in cap shape, double and single mesh ..... **dozen 39c**
Marcel Curling Irons, medium and heavy, good steel, each **75c**
Double Covered Dress Shields, a pair **19c**
Sanitary Belts—Surgical Elastic, each **25c**
Sanitary Aprons—flesh rubber, now **35c**
Rubber Step-ins, with cool voile tops **45c**
Rubber Bloomers, finished with voile **45c**
Rubber Skirt, lace trimmed, now priced ... **89c**
Rubber Tea Aprons, pastel colors, various trims, each **45c**

Second Floor—Curtains

3000 Yards 36-inch Curtaining, 25c Yd.—Part Bolts, including marquisette, grenadine, swiss, etc.
50 Pairs Ruffled Curtains, odd lots, now priced **$1.95**
36-inch Cretonnes, regularly priced 50c yd., now **35c**

Second Floor—Linen Section

Breakfast Cloths, cream crash with borders, 45x45, each **75c**
Luncheon Sets, cream damask, 50x50, with 6 napkins **$2.75**
Turkish Bath Towels, full bleached, checks, plain, 18x36 ..... **25c**
Odd and Ends, Fancy Linen Pieces, Maderia Napkins, Lace and Embroidered Doilies, Oval and Oblong Pieces ..... **½ Price**

Month-End Values in Our Apparel Section

Dresses—Gowns—Coats

—Garments taken from our regular high class stock and grouped for a Month-End Clearance. Sizes for the miss, and for the larger women are included.

40 Street and Afternoon Dresses, ½ price.
98 Street and Afternoon Dresses, ⅓ less.
51 Evening Gowns, ½ price.
Included are taffetas, crepes, Georgettes, velvets, Beaded and Malines.
Group of Pretty Tub Silk Dresses at $16.50.
Group of Smart Tub Silk Dresses at $19.50.
32 Street Dresses, formerly priced to $39.50, now $10.75.
32 Black Coats, fur trimmed of Satin, Charmeen, Crepes, ½ price.
12 Black Fur-trimmed Coats now priced ½ less.
40 Sports Coats, with and without fur, mixtures and plaids, ⅓ less.
15 Sports Coats, with or without fur trimming, now ½ price.
31 Kasha and Charmeen Dress Coats, fur trimmed, 1-3 off.

(Coulter's—Third Floor)

No Exchanges on Sale Merchandise

Thousands of Remnants ½ Price

—Usable lengths in silks, velvets, woolens, linings, chiffons, Georgettes, tub fabrics, such as madras, voiles, printed fabrics, percale, nainsook, etc. Drapery remnants of nets, marquisettes, damask, cretonnes, etc. Second Floor. (Also lace remnants and trimming remnants on the First Floor.)

Second Floor—Tub Fabrics

36-inch Percales, pretty colors and designs, yard **25c**
36-inch Tub Fast Prints, new 1927 designs, yard **25c**
38-inch Plain Voiles, sheer, soft quality, yd. **25c**
38-in. Dotted Voiles, new and lovely, special, yard **25c**
36-in. Plaid and Stripe Rayon, very special, yard **50c**
36-inch Lingette, used for underslips, etc., now, yard **50c**
36-inch Printed Satinette, gay and demure colors, yard **50c**
36-inch Madras, an unusual quality priced very low at **50c**

Second Floor—Sheets and Cases

42x36	**Pequot Cases, Special, each**	**35c**
54x90	**Pequot Sheets, Special, each**	**$1.20**
54x99	**Pequot Sheets, Special, each**	**$1.30**
63x90	**Pequot Sheets, Special, each**	**$1.25**
63x99	**Pequot Sheets, Special, each**	**$1.35**
63x108	**Pequot Sheets, Special, each**	**$1.45**
72x90	**Pequot Sheets, Special each**	**$1.30**
72x99	**Pequot Sheets, Special, each**	**$1.45**
72x108	**Pequot Sheets, Special, each**	**$1.55**
81x90	**Pequot Sheets, Special, each**	**$1.35**
81x99	**Pequot Sheets, Special, each**	**$1.55**
81x108	**Pequot Sheets, Special, each**	**$1.75**
90x108	**Pequot Sheets, Special, each**	**$1.95**

Third Floor—Sportswear Shop

50 Jersey Suits, good values ..... **½ Price**
60 Silk Sports Dresses, smart and attractive ..... **½ Price**
20 Slip-on Sweaters, for sports wear, now ..... **½ Price**
Sweaters, broken assortment, mostly short sleeves, sleeveless; values to $5.95, now **$2.95**
45 Jersey Suits, values to $18.50, now ... **$9.75**
A Group of Cotton Blouses, Vests, now ... **$1.65**
30 Slip-on and Golf Coats, values to $15, now, ... **$8.95**

Fourth Floor—Junior Section

30 Dresses, Prints, Ginghams, Voiles, were $3.25 to $3.95, now **$1.00**
18 Dresses, Prints, Ginghams, Voiles, $2.95 to $5.50, now **$1.95**
5 Dresses, Chambray, Linen, Tub Silks, $6.95 to $10, now **$2.95**
12 Dresses, taffeta, crepes, velvets, $12.50 to $15, now **$5.95**
14 Dresses, crepe de chine, taffeta, $16.50 to $19.75, now **$7.50**
4 Dresses, taffeta, crepe de chine, $22.50 to $32.50, now **$10.00**
6 Crepe Kimonos, 16 to 18 yrs. $3.50, now **$1.00**
6 Gym Middies, size 20-32, $1.95, now **50c**
11 Hats, straws, felts, $1.95 to $4.95, now **$1.00**
9 Hats, straws, felts, $4.95 to $7.50, now **$1.95**
25 Wool Sweaters, Coat and Slip-on styles, $2.95 to $4.95, now **$1.00**
19 Wool Sweaters, coat and slip-ons, were $5.50 to $7.95, now **$1.95**
22 Odd Garments, glove silk slips, bloomers, gowns, now ..... **½ Price**
26 Muslin Drawers and Bloomers, broken sizes, 55c to 85c, now **25c**
20 Garments, muslin drawers, slips, combinations, were $1.35 to $2.50, now **50c**

Second Floor—Bedding

Plaid Blankets, 72x84, blue, rose, pink, tan, gold, green, orchid, reg. **$5.85 pr., now $6.95**
Single All-Wool Blankets, bordered all round, rose, blue, orchid, tan, gold, peach. Regular **$7.50, now** **$5.95**
Fine Feather and Down Pillows, 21x27, regular **$5.00, now** **$3.95**
Fine North Star Blankets, extra large, 72x 84 double blankets. Reg. **$30, now One-Half**
Fine North Star Blankets, 72x84, colors, ribbon bound. Reg. **$27.50, now .. One-Half**
Satin Comforts, lamb's wool, brocades or plain. Regular **$27.50, now .... $18.95 each**

Fourth Floor—Corset Section

Corsets and Corsettes, odds and ends ..... **1-3 and ½ Price**
Girdles and Corsettes, values to $5.95, now $3.95
Girdles, 14-in., sizes 28 to 36, pink brocade $5.95

Fourth Floor—Lingerie

Philippine Gowns . . Teddies . . Slips . . . $1.95
Porto Rican Gowns . . Teddies . . Step-ins $1.45
Voile Teddies and Step-ins **$1.45**
Celanese Teddies and Step-ins **$2.95**
Nurse and Maids' Uniforms and Hoover Aprons **$1.95**
Queen Make Washable Frocks **$3.95**
Baronette and Tub Silk Costume Slips . . . $1.95
Apron Dresses of white nurse's cloth, size 40 to 46 ..... **$1.85**
Rayon Kimonos **$5.95**
40 Negligees . . Kimonos and Lounging Pajamas ..... **½ Price**
5 Hoari Coats ..... **½ Price**
35 Pairs House Slippers ..... **½ Price**
Bands, Garters, Boudoir Caps, grouped **½ Price**
75 Philippine Teddies now ..... **½ Price**
125 Silk Lingerie, gowns, teddies, slips step-ins ..... **½ Price**
69 Cotton Pajamas, less ..... **½ Price**
45 Nurses' and Maids' Uniforms ..... **½ Price**
75 Flannelette Gowns and Pajamas . . . ½ Price
5 Knitted Petticoats ..... **½ Price**
98 Small Kitchen Aprons ..... **½ Price**

Fourth Floor—Children's Wear

17 Dresses, voiles, ginghams, 2 to 6 years, $3.50 to $4.25, now **$1.00**
24 Dresses, chambray, 2 to 6 years, $4.95 to $5.95, now **$1.95**
11 Dresses, chambray, linen, 2 to 6 years. $6.95 to $10, now **$2.95**
8 Dresses, velvets, taffeta, 2 to 6 years. $12.60, now **$4.95**
10 Boys' Wash Suits, 1, 2, 5 years, $2.50 to $3.95, now **$1.00**
23 Vanta and Arnold Knit Panties, 6 yrs. only, 75c, now **25c**
25 Pr. Socks and Stockings, 50c to $1.25, now **25c**
16 Dresses, broken line, hand finished batiste, 1 to 2 years now ..... **½ Price**
7 Bath Robes, Beacon and Corduroy, infants' and 1 year sizes. $2.75 to $3.50, now ..... **½ Price**
15 Outing Sleepers, white, 6, 8, 10 yrs. only. $1.25, now **50c**
18 Odd Rompers, Broadcloth, 6 mo. to 2 yrs. Reg. $1.95, now **50c**
14 Organdie Bonnets, size 14, 15, were $2.95 to $10.95, now ..... **$1.00 and $2.95**

Third Floor—Millinery Reduced ¼ ⅓ ½

A collection of early models and trimmed hats. Each one different . . . each from a well-known maker. Included are large hats, small hats, silk hats, felt hats, hair and milan.

Visca Crochets and Novelty Straws, were to $15, now **$7.50**

First Floor—Leather Goods

Clearance, Leather and Silk Bags . . . . ½ Price
Discontinued Line in Small Leatherware for Men.

First Floor—Hosiery

Women's Holeproof Chiffon Hose . . . ½ Price
Full fashioned perfect hose with lisle reinforcements, discontinued line. Were $1.85, now 93c pair.
Women's Light Service Weight Silk Hose, $1.10
In new shades of peach bloom, Algerian, Sandust, Pearl, Blush, etc.
Women's Pure Silk Chiffon and Service Weight $1.65—A close-out of a nationally advertised brand. Full fashioned, pure silk, all perfect.
Children's Socks, Holeproof—Mercerized lisle, at **25c**

First Floor—Toilet Goods

Hospital Cotton, 39c, 3 for **$1.10**
La Lete Bath Salts (Rose, Eau de Cologne) **37c**
Pinaud's Lilac Vegetale **89c**
Mavis Talcum . . 16c. Djer Kiss Talcum . . . 21c
Jergen's Almond Notion, 39c. Glo-Co 39c
Bath Sprays . . . . 98c. Nourishine **98c**
Palmolive Shaving Cream **28c**
Jergen's Toilet Soaps ..... **75c doz.**
Houbigant's Floral Toilet Water **$1.50**
Listerine, 69c. Ambre Royal Face Powder . . 78c
Daggett and Ramsdell's Cold Cream **39c**
Bocabelli Soap, bar **$1.19**
I. D. L. Theatrical Cold Cream **39c**
La Lete Bath Powders ..... **½ Price**
Hair Brushes ..... **½ Price**
Adam and Eve Perfume and Toilet Water at ..... **½ Price**
Military Brushes and Comb ..... **¼ Off**
Military Brushes ..... **½ Price**
Powder Puffs with Mirror ..... **½ Price**
La Lete Combination Sets **89c**
Odd Pieces of Toilet Ware ..... **½ Price**
Compacts (Various Makes) ..... **½ Price**
Honey Milk Sponges ..... **½ Price**
Du Barry Vanity Boxes ..... **½ Price**
Bath Room Bottles ..... **½ Price**
Imported Powder Bowls ..... **½ Price**
Cretonne Tourist Cases **79c, $1.00, $1.50**
Piver's Face Powder **63c**
Oriental Cream **$1.09**
Hennafoam Shampoo **39c**

Second Floor—Silk Section

40-inch Crepe de Chine, 60 good shades, was $2.25, now **$1.55**
40-inch Georgette Crepes, 100 shades, was $2.25, now **$1.55**
40-inch Chiffon Taffeta, plain and changeable, now **$1.55**
40-inch Flat Crepe and Crepe de Chine, was $2.75, now **$1.95**
36-inch Pin Checked Taffeta, wanted colors, special **$1.95**
40-inch Satin Crepe, good quality, was $3.50 yard, now **$2.45**
40-inch Heavy Felt Crepes, plain shades, was $3.00, now **$2.45**
40-inch Heavy Georgette Crepes, plain colors, now **$2.45**
32-inch Colored All-Silk Washable Shantung, 30 shades and white, now **95c**
40-inch Printed Crepes and Radiums, very special at **$2.95**
40-inch Printed Crepes and Chiffon, reduced to **$3.95**
40-inch Heavy Crepe Satin, black and colors **$3.95**
40-inch Double Faced Crepes, two tones reversible **$4.75**
54-inch Black Satin Coating, fine twill back, was $5, now **$3.75**
50-inch Heavy Black Coating Satin, special value **$6.75**
40-inch Crepe Roma, 50 shades, very specially priced **$3.45**
40-inch Crepe Faille, 60 shades, reduced to **$4.95**
25% Off on all Black and Colored Velvets.

Fourth Floor—Knit Underwear

150 Phoenix Vests and Bloomers, discontinued number ..... **½ Price**
100 Pieces Glove Silk Underwear, vests, bloomers, gowns, etc. ..... **½ Price**
100 Pieces Women's Knit Underwear, vests, union suits, etc. ..... **½ Price**
120 Kayser Marvelfit Union Suits, tight knee or step-ins **$1.00**
72 Children's Athletic Suits, bloomer knee style, 4 to 12 ..... **50c**
35 Women's Tailored Rayon Gowns, 15, 16 and 17, now **$2.95**
60 Fine Quality Rayon Slips, black, peach, and pink **$2.95**
150 Women's Eiffel Athletic Suits, size 36 to 36 ..... **95c to $2.00**

Fourth Floor—Gift Shop

Fern Stands, attractive wrought iron **$2.75**
French Dolls, ready for a pretty costume **$2.00**
Russian Brass, grouped at one price **75c**
Bungalow Nook Sanitas Table Covers, now **65c**
Chinese Opium Bowls, 13-inch, with stand **$1.95**
A Table of Stamped Goods, children's dresses, aprons, pillow tops **65c**
Boudoir Sets, brush, comb, picture frame, jewel box, jars, etc. ..... **½ Price**
Normandy Lace with petitpoint inserts, scarfs, doilies, etc. ..... **½ Price**

THEATERS
SUBURBAN and NEIGHBORHOOD

WEST COAST THEATRES, INCORPORATED

LOS ANGELES

ALVARADO 210 S. Alvarado
Sat.—Lesbia Jay in "The Clinging Vine;" Comedy and News. Jr. Mat. Sat.
Sun., Mon., Tues.—"White Gold" with Jetta Goudal; Comedy and News

ART 351 South Main Street
Sat.—"Big Boxing Reborn;" "Wives of the Prophet"
Sun., Mon., Tues.—Ben Lyon in "The Perfect Sap"

BALBOA 57th and Vermont Ave.
Sat.—"Bertha, the Sewing Machine Girl;" Vaudeville
Sun., Mon.—"The Gilded Highway;" "The Great Gatsby"
Tues.—William Haines in "Slide, Kelly, Slide"

CIRCLE 6015 Wesern Avenue
Sat.—Jean Crawford in "The Understanding Heart"
Sun., Mon.—William Haines in "Slide, Kelly, Slide"
Tues.—"White Flannels;" "Bachelor's Baby"

CRYSTAL 2306 Whittier Boulevard
Sat.—Louise Dresser in "White Flannels"
Sun., Mon.—Eugene O'Brien in "Flames"
Tues.—Colleen Moore in "Orchids and Ermine"

GRAND 110 South Main Street
Sat.—Hoot Gibson in "The Denver Dude"

HIGHLAND Avenue 36 and Pasadena Ave.
Sat.—"Orchids and Ermine." Jr. Mat.—"The Runaway Express"
Sun., Mon.—William Haines in "Slide, Kelly, Slide"
Tues.—"The Lady in Ermine;" "Young April"

HOLLYWAY 1021 Sunset Boulevard
Sat.—Lesbria Jay in "Nobody's Widow;" Easy Comedy and News. Jr. Mat.—Two Hits in "Hard Boiled"
Sun., Mon.—Adolphe Menjou in "Evening Clothes;" Tuesday—"Wedding Bells;" News
Tues., Wed.—"Risky Business" and "The Ice Flood;" News

JEWEL
Sat.—Babe Daniels in "A Kiss in a Taxi"
Sun., Mon., Tues.—William Haines in "Slide, Kelly, Slide"

LIBERTY 230 South Main Street
Sat.—"Going Crooked;" "The Night Hopper"

LYCEUM 227 South Spring Street
Sat.—Hoots Mon in "Wolf's Clothing"

MANCHESTER 330 West Manchester
Sat.—Kenneth Harlan in "Easy Pickin's;" Vaudeville
Sun., Mon., Tues.—Jean Crawford in "The Taxi Dancer;" Fashion & Movie

MESA Slauson and Angeles Mesa
Sat.—Rod La Rocque in "The Croise of the Jasper B;" Vaudeville
Sun.—Buster Keaton in "The General;" Vaudeville
Mon., Tues.—"Affairs of Desire;" "Easy Pickin's"

MOON 320 South Main Street
Sat.—"Love's Greatest Mistake;" "Shoulder Arms"
Sun., Mon., Tues.—Babe Daniels in "A Kiss in a Taxi"

OPTIC 325 South Main Street
Sat.—"Stage Madness;" "The Seven Kids"
Sun., Mon., Tues.—Margaret Livingston in "Bread of the Sea"

RED MILL
Sat.—Jackie Coogan in "Johnny Get Your Hair Cut"
Sun., Mon.—William Haines in "Slide, Kelly, Slide"
Tues.—Babe Daniels in "A Kiss in a Taxi"

REGENT 440 South Main Street
Sat.—"Her Big Night;" "The Terror of Bar X"
Sun., Mon., Tues.—Richard Talmadge in "The Heavy Gambler"

RITZ
Sat.—Kenneth Harlan in "Easy Pickin's"
Sun.—Nita Naldi in "Affairs of Desire"
Mon., Tues.—Buster Keaton in "The General"

ROSEBUD 1240 Central Avenue
Sat.—Conrad Nagel in "Thats You Are" Vaudeville
Sun., Mon.—Colleen Moore in "Orchids and Ermine"
Tues.—"Love's Greatest Mistake." Nat.—"Advertise"

ROYAL 1710 South Main Street
Sat.—Harrison Ford in "Rubber Tires"
Sun., Mon.—Harold Lloyd in "The Kid Brother"
Tues.—"Love's Greatest Mistake." Gift Night

STRAND 4411 Manchester Avenue
Sat.—Colleen Moore in "Orchids and Ermine"
Sun., Mon.—Charles Murray in "McFadden's Flats"
Tues.—"Hey, Hey, Cowboy." Gift Night

SUNBEAM 39th and Compton
Sat.—"Lovers;" Vaudeville

TIVOLI 4219 Central Avenue
Sat.—Babe Daniels in "A Kiss in a Taxi;" Vaudeville
Sun., Mon.—Charles Murray in "McFadden's Flats"
Tues.—"Affairs of Desire;" "Figures"

WESTLAKE 320 South Alvarado Street
Sat.—"McFadden's Flats" with Chas. Murray; Comedy and News; Fashion & Movie Presentation
Sun., Mon., Tues.—"Edgard" with Glida Gray; Comedy and News; Fashion & Movie Idea
Sat.—"Lovers;" Vaudeville

YORK 4949 York Boulevard
Sat.—Jackie Coogan in "Johnny Get Your Hair Cut"
Sun., Mon.—Madge Bellamy in "Ashes Preferred"
Tues.—Buck Jones in "Thirty Below Zero"

ANAHEIM

CALIFORNIA
Sat.—Jack Holt in "The Mysterious Rider"
Sun., Mon.—Constance Talmadge in "Venus of Venice"
Tues.—Esther Ralston in "Fashions for Women." Gift Night

BEVERLY HILLS

BEVERLY 264-6 Beverly Drive
Sat.—Lon Chaney in "Tell It to the Marines"
Sun., Mon., Tues.—Adolphe Menjou in "Serpent of Satan"

BURBANK

VICTORY
Sat.—Joan Crawford in "The Taxi Dancer"
Sun., Mon.—Harry Langdon in "Long Pants;" Vaudeville
Tues.—Florence Vidor in "Afraid to Love"

GLENDALE

ALEXANDER
Sat.—"Serpent of Satan" with Adolphe Menjou; Song Cameo; "War Feathers" and News; Fashion & Movie Presentation
Sun., Mon., Tues.—John Barrymore in "The Beloved Rogue;" Felix Corbon and News; Fashion & Movie Presentation

LINCOLN
Sat.—"Tell It to the Marines" with Lon Chaney; Juvenile Comedy and News. Jr. Mat. Sat.
Sun., Mon., Tues.—Jack Holt in "The Mysterious Rider;" Comedy and News

HERMOSA BEACH

METROPOLITAN
Sat.—Kenneth Harlan in "Easy Pickin's" Vaudeville
Sun., Mon.—Ronald Colman, Vilma Banky in "Night of Love"
Tues.—"Matinee Ladies;" "Oh, Baby"

HOLLYWOOD

APOLLO 5340 Hollywood Boulevard
Sat.—"The Last Trail;" "Columbus"
Sun., Mon.—Mae Murray in "Affairs of Desire"
Tues.—"White Flannels;" "Risky Business"

CARMEL Cregmont Junction, Hollywood
Sat.—"Held by the Law;" Vaudeville
Sun.—Milton Sills in "The Sea Tiger;" Vaudeville
Mon., Tues.—Madge Bellamy in "The Telephone Girl"

GRANADA 7425 Sunset Boulevard
Sat.—Buster Keaton in "The General"
Sun., Mon.—Babe Daniels in "A Kiss in a Taxi"
Tues.—Adolphe Menjou in "Evening Clothes"

HOLLYWOOD 6407 Hollywood Boulevard
Now Playing—Ronald Colman, Vilma Banky in "Night of Love"

LA MIRADA La Mirada and Vine Street
Sat.—"The Canvas of Light" with Tom Mix
Sun., Mon.—Kenneth Harlan in "Easy Pickin's"
Tues.—William Haines in "Slide, Kelly, Slide"

PARAMOUNT 6920 Santa Monica Blvd.
Sat.—Colleen Moore in "Orchids and Ermine"
Sun., Mon., Tues.—Buster Keaton in "The General"

WILSHIRE 501 South Western
Sat.—Buster Keaton in "The General"
Sun., Mon., Tues.—Charles Murray in "McFadden's Flats"

HUNTINGTON PARK

CALIFORNIA
Sat.—Jack Holt in "The Mysterious Rider;" Comedy, News and Big Vaud. Show
Sun., Mon.—"The Magic Garden," all day and; Comedy, News and Sun. Big Vaud. Mon.
Sat. Jack's Treasure Chest
Tues., Wed.—"Children of Divorce" with Clara Bow

LANKERSHIM

EL PORTAL
Sat.—"The Sea Tiger." Jr. Mat.—"The College Boob"
Sun.—Dominique Talmadge in "Venus of Venice;" Vaudeville
Mon., Tues.—John Barrymore in "The Beloved Rogue"

LONG BEACH

EGYPTIAN
Now Playing—Glida Gray in "Cabaret"

IMPERIAL
Now Playing—John Barrymore in "The Beloved Rogue"

WEST COAST
Sat.—Duncan Renaldo in "Lovers"
Sun., Mon., Tues.—Jack Holt in "The Mysterious Rider"

OCEAN PARK

DOME
HOME OF VAUDEVILLE
Now Playing—Vaudeville; on the screen—Conrad Nagel in "Heaven on Earth"

ROSEMARY
Sat.—Sally O'Neil in "Prince Sally Long"
Sun., Mon., Tues.—Lon Chaney in "Tell It to the Marines"

PASADENA

COLORADO (Formerly Burd's)
Sat., Sun., Mon., Tues., Wed.—"Children of Divorce" with Clara Bow; "Betsy Ross." Junior Comedy; News; Fashion & Movie Presentation. Jr. Mat.—"Brown of Harvard"

FLORENCE
Sat.—"The Potters" with W. C. Fields; Comedy and News
Sun., Mon., Tues., Wed.—"Long Pants" with Harry Langdon; "Collegian," No. 5 and News

PASADENA
Sat., Sun.—Conrad Nagel in "Heaven on Earth;" Comedy and News and Big Vaud. Show
Mon., Tues.—"Afraid to Love" with Florence Vidor; Comedy and News

STRAND
Sat., Sun., Mon., Tues., Wed.—"Tell It to the Marines" with Lon Chaney; Felix Cartoon and News

POMONA

CALIFORNIA
Sat.—Milton Sills in "The Sea Tiger"
Sun.—Dominique Talmadge in "Venus of Venice;" Fashion & Movie
Mon., Tues.—John Barrymore in "The Beloved Rogue"

REDONDO

ART
Sat.—"Bachelor Brides"
Sun.—Conrad Nagel in "Heaven on Earth"
Mon., Tues.—Harry Carey in "Sahara Trail"

CAPITAL
Sat.—Constance Talmadge in "Venus of Venice;" Vaudeville
Sun., Mon., Tues.—Lon Chaney in "Tell It to the Marines"

RIVERSIDE

LORING
Sat.—Conrad Nagel in "Heaven on Earth"
Sun.—"Counsellor Comyns"

REGENT
Sat.—Harry Langdon in "Long Pants"
Sun., Mon., Tues.—Ronald Colman, Vilma Banky in "Night of Love"

SAN BERNARDINO

WEST COAST
Sat.—"The Taxi Dancer." Mat.—"The Sawdust Trail"
Sun.—Lewis Stone in "Midnight Lovers," Vaudeville
Mon., Tues.—William Boyd in "The Yankee Clipper"

SAN PEDRO

CABRILLO
Sat.—"Lovers." Mat.—"The Morrisons Kid"
Sun.—Conrad Nagel in "Heaven on Earth"
Mon., Tues.—John Barrymore in "The Beloved Rogue"

SANTA ANA

WALKER'S
Sat.—Tom Mix in "The Canvas of Light"
Sun., Mon., Tues.—Gaity O'Neill in "Prince Sally Long." Fashion & Movie

WEST COAST THEATERS Contd.

SANTA BARBARA

CALIFORNIA
Sat.—Harry Langdon in "Long Pants"
Sun., Mon., Tues.—Billie Dove in "Senseless Seekers"

GRANADA
Sat.—Ronald Colman, Vilma Banky in "Night of Love"
Sun., Mon., Tues.—"The Whole Town's Talking." Mad Show—"White Collars"

MISSION
Sat.—"Power of the Weak"
Sun.—Bert Lytell in "The First Night"
Mon., Tues.—Tim McCoy in "Winners of the Wilderness"

SANTA MONICA

CRITERION
Sat.—"Volga of Venice." Mat.—"The Thundering Herd"
Sun., Mon., Tues.—Adolphe Menjou in "Serpent of Satan"

VENICE

CALIFORNIA
Sat.—"Lovers." Mat.—"Hey, Hey, Cowboy"
Sun., Mon., Tues.—"Children of Divorce;" "Shoulder Arms"

WALNUT PARK

LYRIC 808 Long Beach Blvd.
Sat.—Hoot Gibson in "Hey, Hey, Cowboy;" "Golf Widows;" Fables and News. Junior Mat.
Sun., Mon., Tues., Wed.—"Tell It to the Marines" with Lon Chaney; Comedy and News

WILMINGTON

GRANADA
Sat.—"Getting Gertie's Garter"
Sun., Mon., Tues.—Milton Sills in "The Overland Stage" Mon.—"The Midnight Kiss." Gift Night
Tues.—"Hell Bent for Heaven"

INDEPENDENT THEATERS

ANAHEIM

FAIRYLAND
Today—"The Primrose Path"
Sun., Mon.—"A Hero of the Big Snow" and "Mr. Billy Dodger"
Tues.—"The Show Girl" and "The Grey Devil"

FULLERTON

MISSION COURT
Today—"McFadden's Flats" with Chester Conklin and Charles Murray
Sun., Mon., Tues., Wed.—"The Yankee Clipper" with William Boyd. Also stage play Tuesday Night

GLENDALE

GATEWAY San Fernando Rd. and Glendale Blvd.
Today—Jetta Goudal in "White Gold"
Sun., Mon., Tues.—Marie Provost in "Getting Gertie's Garter"

HOLLYWOOD

HUNLEY'S 5115 Hollywood Boulevard
Today—Norma Shearer in "The Duel-Bride"
Sun., Mon.—"The Great Gatsby"
Tues.—Bessie Love in "Going Crooked" and "Women Love Diamonds"

LARCHMONT Larchmont Blvd. at Beverly
Today, Mat.—"Lucille at Large." Night—"Honesty is the Best Policy"
Sun., Mon.—Colleen Moore in "Orchids and Ermine"
Tues., Wed.—"Two Can Play" and "Devil's Island"

MAR-CAL 6021 Hollywood Boulevard
BEST SHOWS AT LOWEST PRICES

MARQUIS Santa Monica Blvd. and Cahuenga Drive
PROGRAM UNANNOUNCED

INGLEWOOD

SEVILLE West Blvd. at 64th St. Free Auto Park
PROGRAM UNANNOUNCED

LOS ANGELES

RAMPART 2321 Temple Street
Today—"Robber Tires" and "Shoulder Arms"
Sun., Mon.—Lesbria Jay in "Nobody's Widow"
Tues., Wed.—Adolphe Menjou in "Evening Clothes"

RIVIERA 2900 West Adams
Today—"Kosher Kitty Kelly" and Tom Mix in "The Last Trail"

WESTERN Western Avenue at 20th St.
Today—Jackie Coogan in "Johnny Get Your Hair Cut"
Sun., Mon.—Babe Daniels in "A Kiss in a Taxi"
Tues., Wed.—"Nobody's Widow" and "His Curse"

ORANGE

COLONIAL
Today—Buck Jones in "The Flying Horseman"
Sun., Mon.—Marion Davies in "The Red Mill"
Tues., Wed.—"The Fighting Parson"

SAN PEDRO

STRAND Pacific at 11th Street
Today—"Bread of the Sea" and Neat Shows in "The Bucharee Kid"
Sun., Mon.—Pola Negri in "Hotel Imperial"
Tues., Wed.—"The Lady of the Harem" and "Saturday Afternoon"

SANTA ANA

YOST
OUR SHOWS ARE ALWAYS THE BEST

WEST-END
SEE OUR SHOWS FOR GOOD ENTERTAINMENT

WATTS

LARGO
WATCH FOR OUR PROGRAMS

UNITED THEATERS

AVALON

UNITED NEW STRAND
AVALON, CALIFORNIA
Today—Madge Bellamy in "Summer Bachelors"

ANAHEIM

UNITED ANAHEIM
Today—Ralph Ince in "The Better Man"

BARD'S HOLLYWOOD
Sat.—Colleen Moore in "Orchids & Ermine." Sat. Mat.—"The Silent Flyer." Chap. No. 7
Sun., Mon.—"Lucille at Large" with Lees Errol; 4 acts Vaud.
Tues.—Belle Bennett in "The Fourth Commandment." "The Gilded Highway" with Dorothy Devore

BARD'S ADAMS STREET
Sat.—Adolphe Menjou in "Evening Clothes;" 5 acts Vaud. Mat.—Two Hits in "Hard Boiled;" "The Return of the Riddle Rider," Chap. No. 2.
Sun., Mon.—Buster Keaton in "The General." Sun. 5 acts Vaud. and Mon. Revival Nite
Tues.—"Affairs of Desire" with Mae Murray, and "The Gilded Highway" with Dorothy Devore; Gift Nite.

BARD'S GLENDALE
Sat.—Tom Mix in "The Canvas of Light," 4 acts Vaud., "The Silent Flyer," Chap. 8, Mat.
Sun., Mon.—"The Telephone Girl" with Werner Baxter; Sun. 4 acts Vaud.
Tues.—Norma Talmadge in "Heaven on Earth" and "Easy Pickings" with Anna Q. Nilsson; Gift Nite

BARD'S HILL STREET
Sat.—"Evening Clothes" with Adolphe Menjou
Sun., Mon., Tues.—Buster Keaton in "The General"

BARD'S COLLEGE
Sat.—"Flames" with Eugene O'Brien, Clara Bow in "The Gun Fighter"
Sun., Mon., Tues.—"Affairs of Desire" with Mae Murray

SAN LUIS OBISPO

ELMO THEATRE
Sat.—Wallace Beery in "Casey at the Bat" Sun.—"Love's Greatest Mistake" with Evelyn Brent. 3 acts Vaud.
Mon.—Lee Errol in "Lunatic at Large"
Tues.—"Fashions for Women" with Esther Ralston; Gift Nite

SANTA PAULA

GLEN CITY THEATRE
Sat.—Road Show—"White Collars" Road Show
Sun., Mon.—"Casey at the Bat" with Wallace Beery
Tues.—Lillian Rich in "The Scarlet Letter"

COMPTON

SYMPHONY
Our Shows Are Always Picked Attractions

LONG BEACH

CAPITOL
Sat., Sun.—Pauline Frederick in "Devil's Island." 3 acts Vaud.
Mon.—"The Love Thrill" with Laura La Plante
Tues.—Adolphe Menjou in "Evening Clothes." Harry Langdon in "Saturday Afternoon"

VERMONT THEATRE
Sat.—"Evening Clothes" with Adolphe Menjou
Sun., Mon., Tues.—Charlie Murray in "McFadden's Flats;" Vaud. Sun. and "The Return of the Riddle Rider," Chap. No. 1 Sun. Mat.

LOOKING FOR SPANISH BEAUTY

M-G-M Want Lovely Unknown to Play Opposite Novarro; French Actor to Have Role of Bonaparte; Percy Marmont to Travel

BY GRACE KINGSLEY

Here is a chance for a beautiful if unknown Spanish beauty.

An unknown actress, probably a Spanish girl, will have the leading feminine role opposite Ramon Novarro in "Romance," according to the announcement forthcoming from the Metro-Goldwyn-Mayer Studios yesterday.

"But we want a Spanish girl of the demure and romantic type, not the fiery sort," declared an M.-G.-M. official in discussing the matter.

Tests are being made these days of young Spanish beauties, including several girls who have played only extra parts and bits up to this time, but it is assured to the girl who wins the role opposite Novarro that she will be famous following her appearance in the picture, providing the confidence of M.-G.-M. in giving her the role is not misplaced, and it is quite certain that the company will be sure that she can handle it before any award of the part is made.

John S. Robertson is directing the picture, work on which will be commenced about the middle of May.

The Joseph Conrad story is to be made a special production.

Choose Napoleon

The last of the four big roles in "Brigadier Gerard," which Donald Crisp is making as a Cecil B. De Mille picture produced by C. Gardner Sullivan, has been filled.

The role is that of Napoleon Bonaparte, and the actor who will portray it is Max Barwyn. That name probably leaves you all bewildered, but they do say that once "Brigadier Gerard" comes out on the screen, you are going to remember him.

MAX BARWYN

Barwyn is an actor from the French stage, said to be well known abroad. He has been in this country only a short time, and has been playing small parts in pictures. The role of Napoleon is his first big role on the screen in this country.

The picture is to be of the sort known as specials, and the star roles are played by Rod La Rocque and Phyllis Haver, while Sam de Grasse and Barwyn have the other two big roles.

Percy Marmont to Travel

Percy Marmont is going to gather up his whole household, including the charming Mrs. Percy, the children and even the dogs, and travel over to England for a visit. He will leave Hollywood for New York on Friday, and will sail for Europe the following week on the Tuscania.

PERCY MARMONT

The star expects to be gone until October, when he is under contract to return to Hollywood and make two pictures for Bischoff Productions, one of which will probably be Justus Miles Forman's "The Garden of Life."

"I don't expect to work while in England," said Marmont, "but shall take a house in Sussex, where my family and I can renew old acquaintances and get a real rest."

Marmont was formerly a well-known actor of the London stage, coming to this country about four years ago, entering pictures, and making a very great success in Hutchinson's "If Winter Comes" and "The Clean Heart." He appeared in a number of Paramount pictures as star, and is considered one of the screen's foremost actors. He has been mentioned for the lead in United Artists' "Sorrell and Son."

Eileen Percy Back

Eileen Percy, well-known screen player, who has been absent from the screen during the past few months due to the advent of a little son born to herself and her husband, Ulric Busch, has returned to the screen.

She has just been engaged for an important role in John Gilbert's new Metro-Goldwyn-Mayer vehicle, "Twelve Miles Out," the cast of which includes Betty Compson, Joan Crawford, Ernest Torrence, Bert Roach and others.

George O'Hara Leaves F.B.O.

That dashing young actor, George O'Hara, who has been appearing so long in pictures for F.B.O., has terminated by mutual consent a long-term contract with that organization, and plans henceforth to free-lance, according to word received from him yesterday.

During his time as F. B. O. star, O'Hara signed three times with that organization, making the first contract forty-eight two-reelers in the popular "Fighting Blood" series, occupying two years. Other pictures made later by him were "The Go-Getters," "The Sea Beast," with John Barrymore, a Fox picture called "Why Girls Go Back Home," and some independents, followed by "Casey of the Coast Guards," for Pathe, which took him to New York. Then he signed for the third time with F. B. O. as star of feature-length comedy dramas which included "Going the Limit," "Is That Nice?" "Timid Terror," and others. He also appeared in the all-star cast of "Bigger Than Barnum," playing opposite Viola Dana.

GEORGE O'HARA

O'Hara's F. B. O. contract had still some time to run, but he has been receiving so many excellent offers that he decided to win his release.

Among other prospects is a star part in a Mack Sennett production which it is said O'Hara will fit to a T. It was as a Sennet player that O'Hara got his first start in pictures. He was working in the technical department when Mack Sennett sized him up as to looks and personality as a big bet for pictures, and ever since he has been proving that Sennett was right.

O'Brien Flits

George O'Brien, star of Fox Films, is scheduled to leave tomorrow night for New York to play the leading role in a new Fox production to be filmed there. En route he will stop off at Chicago to be the guest of honor at a gathering of film exhibitors. He will return to Los Angeles when the picture is finished, which is expected to be in about two months. Lee Houck, trainer and former prize fighter, will accompany O'Brien.

PIERCE-ARROW reduces prices on enclosed cars to $2295 delivered.

PICTURE STUDIO FOR MONROVIA

Adamson Productions to Put Up Building Opposite Santa Fe Depot

The first motion-picture studio to be built on a transcontinental railroad line will soon be in the course of construction opposite the new Santa Fe station at Monrovia.

The Victor Adamson Productions, Inc., will put up a 6000-square-foot buildings of modern construction and will carry out the decoration scheme on the Indian style, which the Santa Fe Railroad has used to a great extent in building their hotels and stations in the Southwest.

Theaters—Amusements—Entertainments

MAJESTIC 9th and Bdwy. TR. 2082 LAST 3 TIMES "APPEARANCES"
BEGINNING MONDAY NIGHT
Return by Popular Demand
Patrick Kearney's Dramatization of Theodore Dreiser's
'AN AMERICAN TRAGEDY'
A. G. Wilkes' and C. O. Baumann's
Original Hollywood Production
WITH LESLIE FENTON, RUBY RUSH AND HELENE MILLARD
POPULAR PRICES Nights 50c to $1.50 Mats. Wed., Fri. and Sat., 25c to $1.00

ERLANGER'S MASON
AMERICA'S IRRITABLE STAR in the HODGE
LAST TIMES TODAY
In His Modern Comedy Triumph
"THE JUDGE'S HUSBAND"
New York Cast and Production Intact.
Popular Prices MAT. 2:15 Best Seats $1.50
Nights: 50c to $1.50—Plus Tax
NEXT MONDAY EVE. SEATS NOW
Lucille LaVerne in "Sun Up"
DISTINGUISHED STAR (NOT A PICTURE) A GREAT DRAMA
PRICES: Eves., 50c to $2. Mats. Wed. and Sat., 50c to $1.50

ERLANGER'S BILTMORE
LAST TIMES TODAY
MATINEE 2:15
INA CLAIRE in "THE LAST OF MRS. CHEYNEY"
By Frances Crouk Comedy
With ROLAND YOUNG and JAMES DALE

Beginning Next Monday Matinees Wed. and Sat. Seats now
VAGABOND KING
Based on the famous Rudolph "If I Were King"
Music by FRIML
125—Cast & Orches.—125
Nights: $1 to $2. Wed. & Sat. Mats., $1 to $2.50 (plus 10%)

THE MISSION PLAY
WORLD'S GREATEST PAGEANT DRAMA OF "HOW CALIFORNIA BEGAN." NOW PLAYING
NEW MISSION PLAYHOUSE, SAN GABRIEL. Mat. 2:15 Daily except Monday. Eve. Performances 8:15 Wednesday and Saturday.
FREE FREE PARKING SPACE TO PATRONS.
BOX OFFICES—San Gabriel, ELliott 2007; Alhambra 4130; Pacific Electric Station, 6th and Main, TUcker 2045.
SCHOOL CHILDREN ATTENTION!—The identification slips which your principal or teacher can give you will entitle you to have seats at the Mission Play any time your parents will permit you to attend, but time and interfere with your school work. This applies also to vacations.
Prices: 50c, 75c, $1.10, $1.65 and $2.20.

Southern California Manufacturers' Exhibit
Southwest Bldg. 130 So. Bdway.
Interesting and Active Displays of Goods Made Locally—Foods, Furniture, Textiles, Community Groups, Household Helps, etc.
Open Every Weekday 9 to 5. All welcome

Hippodrome 7-Vaudeville Acts-7
"Oh, What a Night!" with Edna Murphy and Raymond McKee
Next Week Buck Jones in "A Holy Terror"

TALLYS
"Matinee Ladies" With May McAvoy
COMEDY: BOBBY VERNON in "JAIL BIRDIES."
Kinograms—Miss Lee at the Organ—Also Special Musical something new. All seats, day and nite, 25c. Kiddies 10c.

12th week LOEW'S STATE THEATER FIGUEROA AT PICO
APPLESAUCE
YOU'D BETTER HURRY. ONLY FEW MORE WEEKS. Mats. Wed. and Sat., 50c and $1.00. Nights, 50c to $1.50

RIALTO 'AFRAID TO LOVE'
FLORENCE VIDOR—CLIVE BROOK

IS YOUR DAUGHTER SAFE?
SENSATIONAL SEX EXPOSURE FOR MEN ONLY
CALIFORNIA WOMEN BARRED
VA. 2149

Theaters—Amusements—Entertainments

CRITERION
Smashing ALL RECORDS
THIS IMMORTAL DRAMA OF LOVE!
3RD Week now
Edwin Carewe's
RESURRECTION
WITH Rod LA ROCQUE Dolores DEL RIO
A UNITED ARTISTS PICTURE
Jan Rubini & his

WEST COAST UPTOWN
FREE AUTO PARK
DIRECTION WEST COAST THEATRES
The Year's Biggest Laugh Riot!
SEE YOU IN JAIL
WITH JACK MULHALL
ALICE DAY MACK SWAIN

CELEBRATE FAREWELL WEEK WITH
ABE Lyman and his ORCHESTRA

WEST COAST ALHAMBRA
CONSTANCE TALMADGE
with ANTONIO MORENO

BURBANK THEATER Sixth and Main
"UNDER the COVER"
A New Cast! A Greater

HILLSTREET
Orpheum Circuit Vaudeville
ERNEST R. BALL AND COMPANY
"LES FOLIES ROUGES"
WITH LOIS SYRELL & PEGGY O'NEIL
AND OTHER ORPHEUM CIRCUIT FEATURES
Exclusive First Run
"HIGH HAT"
WITH BEN LYON-HOPE HAMPTON
A First National Picture
"THE WISE CHUMP"

MAT. TODAY, SUN.
MOROSCO LAST WEEK BEGINS SUN.
WANT LOVE LESSONS?
The PATSY
BEAUTIFUL KAY HAMMOND
Curtain Nightly, 8:30. Mats. Today, Sun. & Thurs. 2:30

El Capitan GR. 1147 HOLLYWOOD BOULEVARD AT HIGHLAND
LAST TIME SAT.
WILLIAM FARNUM ETHEL CLAYTON
in FIREBRAND

HOLLYWOOD PLAY HOUSE
LAST 3 WEEKS
BERTON CHURCHILL
MATINEE TODAY
DEACON
GR. 1151

WILKES VINE ST. THEATER
Between Hollywood and Sunset Blvds. GR. 8148
The DONOVAN AFFAIR
OWEN DAVIS' LAUGHING, RAVELING, TERRIFIC
Downtown Box Offices: May Co., Broadway

Orpheum GUS EDWARDS
Orpheum Circuit Vaudeville
Starts Tomorrow! BELLE BENNETT IN PERSON (By Arrangement with Samuel Goldwyn)
JACK BENNY As Master of Ceremonies And Other Orpheum Stars

RUTH HELEN DAVIS presents
BELMONT
Downtown Ticket Office Broadway Dept. Store; Birkel Music Co.
Jean Goes' French Marionettes Sunday, 3 p.m.
THIS WEEK REGINALD DENNY IN
COMMENCING MONDAY
FRANKLIN PANGBORN
By arrangement with Metropolitan Studios
$1.00, 75c and 50c—Matinees Wed. and Sat.

Theaters—Amusements—Entertainments

CITIZENS OF LOS ANGELES!
PRESIDENT COOLIDGE URGES
American to Assist in the Relief of the Thousands of Homeless and Starving People Suffering from the Recent
Mississippi Valley Flood Disaster
THEREFORE IT IS YOUR DUTY TO ATTEND
A MONSTER MOTION PICTURE BENEFIT
(Southern California Motion Picture Industry and Theater Managers' Association)
TONIGHT—11:30 P. M.
METROPOLITAN THEATRE
BROADWAY AT SIXTH
RESERVED SEATS ONLY! Prices—$2, $2.50 and $3.
GREATEST AGGREGATION OF STAGE AND SCREEN STARS TO APPEAR ANYWHERE IN PERSON! WILL BE THERE TO GREET YOU!
The following is a Partial List of the Gigantic Program Arranged:

Joan Crawford, Victor McLaglen, Mabel Normand, Lew Cody, Red La Rocque, Monte Blue, Dorothy Mackaill, Florence Vidor, Lya De Putti, Ed Wynn, Jack Mulhall, George Bancroft, Harry Langdon, Elinor Glyn, Raymond Hatton, Ronald Colman, Dolores Del Rio, Barbara Bedford, Sally O'Neil, Lewis Stone, Bebe Daniels, Adolphe Menjou, Norman Kerry, Lon Chaney, Colleen Moore, Richard Dix, Duncan Sisters, Emil Jannings, Tom Mix, Billie Dove, Harry Carey, Sally Rand, Lois Wilson, Edmund Lowe

Ruth Hiatt, Alan Hale, Phyllis Haver, Lastrice Joy, Chuck Reisner, Bryant Foy, Laura La Plante, Mary Pilbin, J. Farrell MacDonald, Gertrude Astor, Janet Gaynor, Noah Beery, Betty Bronson, Evelyn Brent, Mary Brian, Gladys Brockwell, Chester Conklin, Charles Chase, Raymond Griffith, Ben Bard, Estelle Taylor, Lilyan Tashman, Rosita

HILLSTREET: Ernest Ball. PANTAGES: Robt. McKim, Lamberti. BELASCO: Gleason & Armstrong. MASON: Lucille La Verne, William Hodge

West Coast Theatres, Inc. and Publix Theatres, Inc.
Abe Lyman and His Orchestra—Uptown
Ernie Pecheur—Metropolitan—Gene Morgan—Loew's State
Boris Petroff—Boulevard—Fanchon & Marco's Famous 'Ganges Girls'
Jan Rubini—Criterion—Leo Forbstein—Musical Director
EDDIE CANTOR, MASTER OF CEREMONIES—MARCO—

DRAMA IN GENEROUS HELPINGS

"Three Hours" Interesting Production With Powerful Situations

BY MARQUIS BUSBY

A vignette from a woman's life . . . three brief hours crowded to the full with drama.

It is in this span of time that transpires the dramatic action of "Three Hours," the Corinne Griffith picture, which opened at Loew's State yesterday.

Whatever else is to be said about "Three Hours" the treatment of a frankly stereotyped theme is refreshingly novel. In many respects the picture seems almost continental for it is somber throughout, even morbid at times, and the ending, though logical enough, is unhappy.

The plot tells the familiar story of a young girl who marries an elderly man for wealth and social position. His blind, unreasoning jealousy, makes life almost unbearable to the wife as the years roll by . . . she endures it solely for the sake of her child. A young man who loves her wishes to take her away, but she refuses rather than leave the baby. The husband overhears this conversation and misunderstands. He denounces his wife before her assembled guests, and throws the other man from the house. Then it is that she leaves him, although she does not go with the lover.

As time goes on the husband steadfastly refuses to allow his wife to see her child, but on the evening of the youngster's birthday he sends for her.

Poverty has taken all the fine clothes from the woman and she steals in order to look lovely to the child. When she returns to her old home she finds her baby dead. It is the last and greatest cruelty of a fiendishly brutal man.

Not pleasant at all this story, but it is excellent drama—the climax is as powerful as any I have seen recently. Unfortunately the handling of the story leaves much to be desired. Action lags at times, although this may be due to the fact that the story is told in cut back fashion, a procedure always rather taxing to follow. Direction lacks any outstanding greatness, but unquestionably it is one of the strongest pictures made by Miss Griffith since "Black Oxen" and "Declasse."

Some of the photography is worth comment, notably the heavy fog which shrouds the city during the three hours of the story.

Miss Griffith does some of the best work of her career, although she is scarcely the emotional type to get the utmost from so powerful a story. In a sense her calm beauty itself prevents her winning any tremendous amount of sympathy. However, the scene where she discovers her baby dead is finely and convincingly done.

Hobart Bosworth overacts pretty badly as the brutal husband. He had a chance to give a great characterization. John Bowers looks very mature in the picture but is sympathetic as the man who befriends the wife. Paul Ellis is interesting and virile appearing as the lover, if that word fits the character. He should prove popular in leading-man roles.

The story was adapted in a skillful manner by Paul Bern from May Edgington's story. James Flood directed.

Lupino Lane's comedy, "Naughty Boy," is much more amusing than most two-reel offerings of the type.

"Modern Women" is the Fanchon and Marco idea this week. Apparently women are invading every field, for these young Amazons box, wrestle, do sharp-shooting and juggle. Gene Morgan in his golf togs looks like a rainbow gone wild. His radio introduction to the act is the cleverest thing he has done recently, to my mind. Apparently it succeeds merely because it is effortless.

WHIMSICAL COMEDY TO HAVE PRODUCTION

The Pasadena Community Playhouse has taken unto itself the distinction of being the first producing group west of the Rockies—and perhaps west of New York City—to stage Marc Connelly's whimsical and delightful fantasy, "The Wisdom Hooth." The play comes to the Pasadena house on Thursday and remains until May 14.

It tells of a browbeaten Babbitt clerk in an office, who calls upon the boy he once was—Skeeter, he was nicknamed then—to come back and make him a man worthy of the name. And Skeeter comes.

MEDICOS SEE "IRONSIDES"

Playing to "sold-out" houses, a situation unusual in last few days of a picture's run, "Old Ironsides" created a record during the week at Grauman's Egyptian Theater. Nearly every delegate to the California Medical Association convention and his family attended.

Heads Cast in Opening Film

Priscilla Bonner

Whose winsome shadow-presence comes to the screen in "The Red Kimono," the Mrs. Wallace Reid photoplay which dedicates new Arcade Theater today.

"SEE YOU IN JAIL" OPENS

"See You In Jail," a First National picture, flickered in at the Uptown yesterday for a week's stay. It proved to be mild, innocuous and unimportant.

The film as a whole is reminsful of a fussy little old man running around in circles and making a great to-do about it. Carrying the metaphor further, one watches him with amused tolerance, finally screwing up enough courage to interrupt him with a timid question as to what it is all about. One can imagine him looking up over the top of his spectacles in mild bewilderment; one can hear his piping admission, "Why, I don't know."

"See You In Jail" has a good cast. There are Jack Mulhall, Alice Day, Mack Swain, Burr MacIntosh, George Fawcett, Crauford Kent and Carl Stockdale. These characters and innumerable others face the camera in an endless series of close-ups, and speak titles. They speak so many titles that two people had to collaborate in making them up. These two people, by the way, have such rhythmic names that they seem to form the first line of a haunting refrain which begins, "Dwin-ell Ben-thall and Ru-fus Mc-Cosh—".

Joseph Henabery directed the picture under Ray Rockett's supervision. The most exciting thing about it is an elevator which runs away with Mulhall and Alice Day, neither of whom knows the first rudiment about how to operate it. No runaway elevator has been pictured so graphically since Donald Ogden Stewart wrote about one in "Mr. and Mrs. Haddock Abroad."

Starting out as a straight farce, the film veers over to fantasy in the jail scenes. Mulhall agrees to serve a short term for a banker who is sentenced for speeding. He is brought into a cell which is outfitted like a luxurious dining-room with lounges, a gleaming silver spread, spotless white napery and pretty manicurists. In itself this sequence is a bit of delightful nonsense; but it simply doesn't jibe with what has gone before.

Mulhall has developed into quite an accomplished farceur. Alice Day is a pretty leading lady. Mack Swain is amusing in a featured role. The best bit of acting is contributed by Burr MacIntosh as a crotchety old judge.

Abe Lyman is in top form this week, his last at the Uptown. The place won't seem the same after Abe leaves. He and his band play "The Doll Dance"—and right well, too. Then there is a Chinese number with an elaborate setting; a solo offering, "If You See Sally;" a splendid dancer whom Abe called some name like Miss Pep; and two tap-dancers with a remarkable sense of precision.

Belle Bennett Heads Latest Orpheum Bill

Belle Bennett, the star of "Stella Dallas," through an arrangement with Samuel Goldwyn, will headline the new bill coming to the Orpheum tomorrow matinee. Miss Bennett will appear in Alfred Sutro's playlet, "The Maid in the Stalls," and will be supported by two of the screen's actors, John St. Polis and Crauford Kent.

Other interesting and outstanding features on the bill will include the first vaudeville appearance of the string ensemble from Adolph Tandler's Little Symphony; Ida May Chadwick, the international star, with her "six dizzy blonds;" Jack Benny, the well-known Broadway star, who remains for a second week, and Deeno Ritter, the man who wrestles with himself. Other spots will be filled by Phil Rich and Alice Adair in "The Foler Vendor;" Three Kemmys, and Four American Aces and Queens.

LAUGH FILM BASED ON WITWER'S YARN

"Her father Said "No."—but—

Mary Brian and Danny O'Shea, the hero and heroine of the rollicking H. C. Witwer story featured this week at the Figueroa Theater, decided that they would be different and get father's consent after the wedding—a plan that many a bride and bridegroom have found fatal—

Fortunately for this pair, however, the plan worked, and father's broad smile of satisfaction graced the final fadeout conspicuously.

For real fun and keen enjoyment, liberally scattered with thrills and peppered with clever subtitles, "Her Father Said "No!"" can be recommended as filling the bill in every respect.

H. C. Witwer, seemed almost to outdo himself in this clever plot dealing with the father who boomed out an emphatic "No" to the handsome young pugilist aspiring to his daughter's hand.

One of the humorous portions of the film was based on the ingenious plan that placed father in a convenient, harmless, and helpless position as an inmate of a nerve-cure sanatorium. In the meantime daughter and the former pugilist, the latter manager of the institution, carried on their romance within sight of father's prison window.

Numerous exciting episodes were introduced in the fight scene as Danny battles the decisive ring bout of his career. The cast appeared to be suited to their roles and played the various characters with the utmost sincerity. They all seemed to be having the time of their lives, which accounted in a great degree for the success of the film.

Danny O'Shea, youthful Irish actor, went through his paces with a frank boyishness and a winnig Irish smile.

Mary Brian added an indescribable charm to her role as the daughter. From her first appearance on the screen she won the audience as well as the hero.

Noted for their previous portrayals of the H. C. Witwer boxing-ring characters, Kit Guard and Al Cooke scored laugh after laugh as the "has been" prize fighter and the "would-be" manager.

Frankie Darro was the waif adopted by the big-hearted Danny as mascot. The youngster proved himself an adept trouper.

Although the footage alloted to Betty Caldwell was small, this young lady was responsible for a highly commendable performance, as the "blond in the case." It will be interesting to see more of Miss Caldwell's work on the screen.

Others in the cast included John Steppling and Gene Stone.

The usual five acts of vaudeville, and novelty reels concluded the program.

NOTABLES IN FESTIVAL

Ruth Helen Davis, who successfully portrayed the role of Portia at the Belmont Theater on the three hundred and sixty-third anniversary of Shakespeare's birthday last Saturday night, will be seen as Desdemona with Alice Gentle and R. D. MacLean in their Shakespearean festival to be staged at the Beaux Arts Auditorium, Eighth and Beacon streets, Monday evening.

WHIMSICAL COMEDY TO HAVE PRODUCTION

The Pasadena Community Playhouse has taken unto itself the distinction of being the first producing group west of the Rockies—and perhaps west of New York City—to stage Marc Connelly's whimsical and delightful fantasy, "The Wisdom Hooth." The play comes to the Pasadena house on Thursday and remains until May 14.

It tells of a browbeaten Babbitt clerk in an office, who calls upon the boy he once was—Skeeter, he was nicknamed then—to come back and make him a man worthy of the name. And Skeeter comes.

MEDICOS SEE "IRONSIDES"

Playing to "sold-out" houses, a situation unusual in last few days of a picture's run, "Old Ironsides" created a record during the week at Grauman's Egyptian Theater. Nearly every delegate to the California Medical Association convention and his family attended.

'Patsy' Enters Final Week at Local Theater

The last week of "The Patsy" starts tomorrow afternoon at the Morosco. This comedy will close a week from today, as "The Creaking Chair," the farcical mystery, opens on the afternoon of May 8.

"The Patsy," with Kay Hammond and John Litel starring, has made a big success in Los Angeles. It is the initial production for the Morosco of Miss Hammond, who recently came here from the East. As Patricia Harrington, the role Claiborne Foster created in New York, Miss Hammond has made a decided hit with Los Angeles theatergoers.

FOUR PLAYS CLOSE

Final Curtains to Fall on Spoken Dramas Tonight

Four spoken dramas will end their sojourns in Los Angeles after tonight's performances. They are "The Last of Mrs. Cheyney" at the Biltmore, "The Judge's Husband" at the Mason, "The Best People" at the Belmont, and "The Firebrand" at El Capitan.

Ina Claire is the star of "The Last of Mrs. Cheyney" and William Hodge of "The Judge's Husband," and both of them traveled here with their New York companies. Frederick Lonsdale wrote the first of these and Hodge himself penned the second.

"The Vagabond King," a musical comedy by Friml, comes to the Biltmore on Monday night, and it is understood that those much-overworked adjectives, "lavish" and "sumptuous," may be safely applied to the production Russell Janney has given it.

Lucille La Verne is the star of "Sun-Up," a stark drama by Lulu Vollmer, which brings the Monday premiere list up to two. "Sun-Up" follows the Hodge play into the Mason.

The Ruth Helen Davis players have been going through the lines of "The Best People" at the Belmont; and their next effort, "Ladies' Night"—the complete and awe-inspiring title of which is "Ladies' Night in a Turkish Bath"—with Franklin Pangborn, has its first performance tomorrow night.

INFINITE BEAUTY CREATED BY FOUR

Persinger String Quartet Plays Effective Program of Modern Works

BY ISABEL MORSE JONES

The last of the Persinger String Quartet series was played at Beaux Arts Auditorium last night to an audience that was loath to let them go. Quality and variety of tone color combined with an ensemble that is one, without loss of the individuality of each of the four, makes this quartet superlative. It is composed of Louis Persinger, Louis Ford, Nathan Firestone and Walter Ferner.

A Dohnanyi quartet in D flat major, which opened the program, was of exceptional interest. It is a major work of strength and beauty. The composer's means are simple but his results are extremely effective. It is modern but, consonant, written in the idiom of recent years but never bizarre. At times in the latter movements one feels a certain obviousness and sameness but the composition as a whole is one of great worth.

Three numbers of lighter import were: "Romance" by Kreisler; "Lento" by Dvorak and "Vivace" by Hayden, followed by a Kreisler Scherzo as encore. The "Romance" was pleasing, but not as Viennese in spirit as more familiar writings from Kreisler's pen. The Dvorak "Lento" was in the mood of a negro spiritual and like many songs of this race it was too long-drawn out for its thematic value.

The Hayden Vivace, taken from a well-known quartet proved the most delightful of the group. The Scherzo reminded one of Handel's watermusic.

The Ravel Quartet has come to be identified, in America at least, with the Persinger String Quartet. Fascinating rhythms in every conceivable combination, beautiful melodic lines and an effervescent quality of lightness and fleeting charm make this work attractive. The Persingers give it a reading of exquisite sensitiveness that few quartets would be capable of.

Grieg's "Spring" in quartet arrangement was a pleasing encore.

George MacCellan, manager of the ensemble, announced that a series of six concerts would be given here next season beginning in October and continuing with a concert each month.

DECIDE ON SUCCESSOR TO COMEDY

Hollywood Playhouse to Present Dulcie Cooper in "Little Spitfire"

After a six hours' conference yesterday, the directors of the Hollywood Playhouse, through Ed. W. Rowland, general manager, announced that "The Little Spitfire" will follow the successful run of "Alias the Deacon" at that theater.

Dulcie Cooper, the star of the original New York production of "The Little Spitfire," will be brought to Hollywood to play the title role which she created in New York. Other principal members of the original New York company will be brought across the continent to play in the Hollywood production.

"The Little Spitfire" is a new comedy by Myron C. Fagan and was very successful at the Cort Theater in New York this season. It enjoyed a run of eight months.

Berton Churchill and Frances Underwood, now enacting the leading roles in "Alias the Deacon," will fulfill their starring engagement in Oakland following the run of this comedy at the Hollywood Playhouse. In the early fall they will return to take the leading roles in "Aren't We All," by Frederick Lonsdale.

The announcement that the last three weeks of "Alias the Deacon" would begin Monday night has packed the theater to the doors. The 180th performance will be celebrated in honor of Berton Churchill and Frances Underwood on May 9.

Theaters—Amusements—Entertainments

LOEW'S STATE
BDWY AT 7TH
DIRECTION WEST COAST THEATRES ★ INC.

3 Men! 3 Kisses! 3 Hours of love!
Asher Small & Rogers present
CORINNE GRIFFITH
WITH JOHN BOWERS in
THREE HOURS
A FIRST NATIONAL PICTURE
DIRECTED BY JAMES FLOOD
PRODUCED BY E. M. ASHER

West Coast Theatres, Inc. present
Fanchon & Marco's Idea
"MODERN WOMEN"
BENNETT SISTERS, featuring LUBA BENNETT, Amazonian version of Ruth Elder, leading aviatrix—SISTERS—HAIR STYLES—PARVIS & CROWELL—THE SAVAGERS
EXCLUSIVE INTERNATIONAL NEWS REEL
LUPINO LANE—"Naughty Boy"
GENE MORGAN AND GREATER BAND

LET'S GO
FIGUEROA
THEATRE AT SANTA BARBARA ST
RIOTOUS, ROLLICKING, BUBBLING, BOISTEROUS, FRIVOLOUS FROLIC!
MARY BRIAN WITH DANNY O'SHEA
AL COOKE KIT GUARD AND FRANKIE DARRO
IN
H. Witwer's Comedy Scream
"HER FATHER SAID NO!"
AND ON THE STAGE
5 GREAT ACTS VAUDEVILLE
TOGETHER WITH
DANNY O'SHEA
HIMSELF NIGHTS ONLY
Popular Orpheum Headliner Offers SOMETHING DIFFERENT EVERY NITE
Now Playing
Continuous 1:30 to 11:30 p.m.
J. Wesley Lord at the organ. Cartoon Comedy. News Weekly

DON'T MISS IT!
GOING! "WHAT PRICE GLORY"
The Funniest Comedy of All Time. See It Now
CARTHAY CIRCLE THEATRE
LAST 5 DAYS
MOTOR Again with Kilgen's Famous Orchestra and Laughlin's Prologue.
WE ARE BRINGING TO YOU!
"7th HEAVEN"
THE $1,000,000 DO WILLIAM FOX PRODUCTION
GALA OPENING FRI. MAY 6
RESERVED SEATS NOW ON SALE

FORUM
4090 W. Pico at Hillcrest Blvd. EMpire 1191
Reserved Seats 50c, $1, $1.50 and $2. Now Playing
MATINEES DAILY at 2:30 P.M.—50c, 75c and $1.10
EVERY NIGHT at 8:20—75c, $1.10, $1.65, $2
Seats at Sisley's, May Co., Broadway Dept. Store and Agencies
DELICATELY DIFFERENT and DELIGHTFUL
Lon Chaney in MR. WU
WM. NIGH'S PRODUCTION FOR METRO-GOLDWYN-MAYER
RENEE ADOREE LOUISE DRESSER RALPH FORBES
On the stage—MISHA GEGNA—World's Greatest Cellist and his RUSSIAN ORCHESTRA WITH VOCAL AND BALLET NUMBERS
Also short subject—"THE MONA LISA"—Technicolor gem
With Hedda Hopper and Crauford Kent
LOU GOTTSCHALK'S FORUM SYMPHONY ORCHESTRA

The Two Best Shows in Town are LOUIS O. MACLOON Attractions
CHICAGO
AMERICA'S MOST TALKED ABOUT PLAY
"OUTRAGEOUSLY FUNNY"
MUSIC BOX THEATRE HOLLYWOOD
SEATS AT ALL DOWN TOWN BRANCHES
STRAWBERRY BLONDE
A Hilarious Comedy Hit
MABEL TALIAFERRO
STERLING HOLLOWAY
ORANGE GROVE THEATRE
POPULAR PRICES ALWAYS
CURTAINS NIGHTLY AT 8:30 MATINEES WED. AND SAT. AT 2:30

Second Annual Baker Ranch Rodeo Scheduled for Tomorrow

More Than 200 Cowboys and Cowgirls Will Compete in the Second Annual Baker Ranch Rodeo at Saugus Tomorrow, according to the astute young men who are handling publicity for the affair. Bronco "bustin'," wild horse ... steer riding, trick riding and relay and pony races, to say nothing of fancy roping, are on the program. Barbecue and "Days of Forty-nine" will be among features. Photos above depict principals who will participate, in ... practice at the Baker ranch.

A Feature of the Annual Egg-Rolling Fete on the White House grounds was the appearance of the Estes twins, shown above with their mother, who attended the more or less formal event in the nude, (the twins, not the mother.) (P. & A. photo.)

Police of Paris are endeavoring to ascertain the manner in which Marion Roberts (above) of Chicago, met her death in Montmartre district recently. (P. & A. photo.)

An Impassioned Plea for the Protection of California Forests, which he characterized as one of the greatest assets of a great State, was voiced yesterday at the Breakfast Club by Col. William B. Greeley, chief of the United States Forest Service. Photo shows city, State, county and Federal fire fighters grouped before roadside warning.

An Unusual News Photograph showing the ... Bellanca plane, Miss Columbia, in which Amer... flyers will attempt the trans-Atlantic New Yo... Paris flight, is presented above. Photo was ... when plane was maneuvering for landing ... broken landing gear. Note gear. (Acme.)

Personality and Red Hair Won Cup for Ruby McCoy in 1926 red-head contest at Venice. She will defend her honor in forthcoming "Strawberry Blonde" contest at Cinderella Roof. Miss McCoy and her cup are pictured above. (Times photo.)

A Striking Figure is the King of Sweden, who is known throughout Europe as a royal sportsman. Here he is doing his king stuff. (P. & A. photo.)

The Title Role in "The Little Princess" to be staged this morning at the Hollywood Play House, will be portrayed by little Miss Marion Rice, above.

So Busy He Can't Go Out for Lunch! That's Judge Louis P. Russill, who presides over the county's speed court, shown in the above photo snapping a lunch while he hears testimony in case against Kathleen Myers.

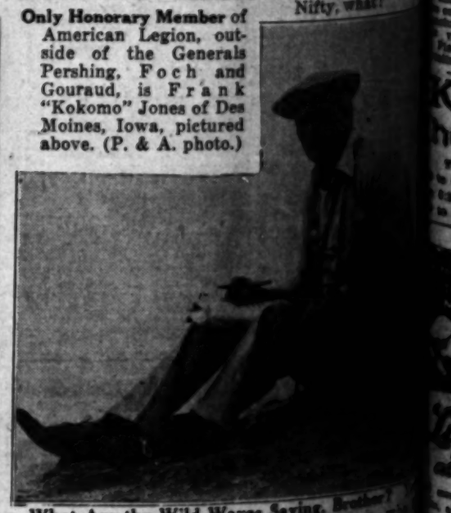

Only Honorary Member of American Legion, outside of the Generals Pershing, Foch and Gouraud, is Frank "Kokomo" Jones of Des Moines, Iowa, pictured above. (P. & A. photo.)

What Are the Wild Waves Saying, Brother? ... be amazed, says C. Gardner Sullivan, ... written most of his 350 successful screen ... the beach. Sullivan is shown at work ... favorite "pooch" as companion on the Santa ... beach.

OTTOW

onco "bustin'," wild horse and w
als who will participate, in ac

hotograph showing the Wright
s Columbia, in which American
the trans-Atlantic New York-to
ented above. Photo was taken
maneuvering for landing wit
r. Note gear. (Acme.)

A New One on Chine
was introduced today
Jetta Goudal, who a
as hostess to a co
tion of exhibitors.
the orange blossom
Nifty, what?

Waves Saying, Brother? Y
r. Gardner Sullivan, who
350 successful screen stories
n is shown at work with
companion on the Santa M

ADIO ATTAINS TS OWN TERMS

ded Words Added to Fans' Vocabulary

Ana Chamber Offers Program at KHJ

Memory Test Series to End Tonight

DR. RALPH L. POWER

e goes on, every phase of
ivity collects words and
that have special meanings
ecial field. This is true
ering, sailing, sports, mu-
ics and other fields.
specialized words have a
ificance in the minds
familiar with the field of
ny of them bring to mind
perhaps which might re-
e to adequately describe or

ld of radio has scores of
and semitechnical terms
e sense that perhaps more
ding in the field of prac-
theoretical electricity.
interested either in the
part of the game or per-
in the field of broadcast,
many words in the radio
. But there are many which
not especially familiar to

words are anodes, triode, wave
, ripples working and other
words. But no fan need be
ed for all of the radio terms
ded from time to time in
pers and the broadcast cri-
can learn new terms as
break up on old ones.

CHILDREN'S HOUR

hour of KHJ last evening
the studio Henrietta Po-
"forget-me-not," with Kilmer
ge parts represented in her
ress in honor of forestry
Arbor Bush, "Firefly," with a
ng or two; Bettiemae Pfeffer-
"Lullaby," in scene vocal tunes;
ne Adair, with a group of
ionally illustrated readings
ss Bakeman in some of her
ons. Billy Lord, "Police
's Friday visitor during the
s program, was among the
ims of the measles.
Ana Junior Chamber of
sponsored a program from
during the night's broadcast
ented the Santa Ana Boys'
Frances Beeson, director. In
sence of Mrs. Beeson, the
s Jean Davis and Edith
ed the chorus with
and Duncan Harnois as
ts.
ng to the chorus numbers
ed offered a group of vocal
s and there were numbers
ith trio: Ralph Greer, Wil-
and Jamie Danerl with
ompaniment by Everard Sto-
s was also heard in a piano
.

Brooker, a director of the
of Commerce, gave a brief
during the chorus which was
ently appropriate because of
music week.

BOYS' CHORUS

boys quartet, Rhodes Finley,
Roberts, David McDougall
Dana Smith played the "Salut
" by Ryer.
Ana Boys' Chorus repre-
members between the ages
and they were decked
costumes of orange
Windsor ties, white
white duck trousers.
group followed by a
offering including
ongs as guest announcer.
some of his own songs
Proctor accompanying.
and Ray Marvin, with
harmonica, lent atmos-
the campfire scene. "A Day
Camp," which was of-
radio skit by the two dis-
radio initiates, Uncils Re-
John. This was a timely
one of their set that to-
the opening of the

MUSIC TESTS END

evening from 5:30 to 6 p.m.
Adams will conclude the
music memory tests and the
will bring to broad-
Harold Bertold, cornetist;
Ring Arthur," recit-
by the Side of the
Muriel Aberle, in popular
Marlowe, "Hey Girl,"
Nona Clapp, "Sun-
In two songs; Dolly
"Queen of Radioland," in reci-
Marjorie Genevieve Lowe.

Ring, first reader of the
of Christ, Scientist, will
morning scripture to be fol-
Edith Myers speaking
Christian Green Cross.
broadcast commencing
with more find Mammy
a monologue about old
Dan Muldoon, with tunes
Jingle Jute; Royal Lennon,
saxophone, with some clev-
and Merle Waterman with
banjo accompaniment.
the night's radio broadcast
Stanley Wiederhold with
selections and Edna
with vocal numbers to
accompaniment.

K-H-J e Times

NIGHT'S PROGRAM

8 p.m. Music memory test.
8:15 p.m. KHJ Concert Trio.
9 p.m. Children's hour.

STREET PLANS ADVANCED

Plans for the opening of Broadway to the sea received impetus yesterday with the adoption by the City Council of the final ordinance for the opening and extending of Broadway from Pico street south to Forty-first street. The ordinance orders the condemnation of lands for the necessary improvement.

Assistant City Attorney Whitehead declared that about sixty days will be required to prepare complaints and to have them printed and served on defendants in the condemnation proceedings. The City Council already has allocated $500,000 toward the cost of opening and widening the thoroughfare.

The ordinance was adopted unanimously on the motion of Councilman Criswell, seconded by Councilman Shaw.

OTHER COAST STATIONS

7 to 8 a.m.

KPO—Daily dance exercises 7:15 and 7:45. KMTR—Setting-up exercises at 7.

8 to 9 a.m.

KNX — Inspirational talk; time signals. KTBI—Devotional hour at 8:30.

9 to 10 a.m.

KNX—Shopping news at 9:30.
KMTR — Household talk at 9:30.
KFVD—Shopping news.

10 to 11 a.m.

KNX — Home service at 10:30.
KFON—Talks at 10:05.
KPO—Markets; weather.
KFSG — Sunshine hour talk; Town Crier.

11 a.m. to 12 Noon

KFSG—Noonday musicale. KGO—Luncheon concert.
KFON—Music.

12 Noon to 1 p.m.

KNX—Program. Weather report.
KFON—Program. KNX—Program.
KTA—Music at 12:30. KFQZ—Merchants' hour.
KFSG — Noonday musicale to 12:30. KFWO—Music at 12:30.
KFWB—Shopping guide at 12:30.
KPO—Time signals; sports. KFWB—Music at 12:30.
KGO — Time signals; KMTR—Music at 12:30.

1 to 2 p.m.

KNX—The Rock Worn. KGO—Stock and weather reports.
KMTR—Program.
KNBC—Musicale. KTA—Music.
KFON—Organ recital. KFWO—Orchestra to 1:30
KPO—Dance orchestra. KFQZ—Program.
KELW—Program. KFSD—Orchestra.

2 to 3 p.m.

KFXB—Dance music. hour.
KPON—Band at 2:30. KMTR—Orchestra.
KTBI—Inspirational KNBC—Orchestra at 2:30

3 to 4 p.m.

KFXB—Dance music. KMTR—Music to 3:30.
KNBC—Program. KFSG—Children's hour at 3:30.
KNX—Frolic.
KFWO—KNX rebroadcast. KGO—Concert orchestra.
KFON—Band.

4 to 5 p.m.

KFXB—Educational hour KGO—Talks
KNX—Program; KNBC—Band
KPSG—Program to 4:30. KFWO—KNX rebroadcast at 4:30.
KFON—News.
KPO—Musical concert.

5 to 6 p.m.

KFXB—Music. KFWO—Golden hour.
KNX—Program. KFI—Mailbox program.
KPO—Children's hour. KFON—Concert orchestra
KFWB—Talks. KMTR—Program.
KGO—Stories; music.

6 to 7 p.m.

KFXB—Program. KFI—Stock markets; orchestra.
KELW—Music.
KNX—Travelogue; orchestra. KGO—Dinner concert; weather report.
KFUR—Program. KMIC—Program.
KTA—Dance orchestra at 6:30. KFQZ—Dinner concert.
KFWB—Dinner-hour concert. KFSD—Time topics; music at 6:30.
KFWB — Dinner-hour concerts. KFWO—Music at 6:30.
KFI — Nightly doings; program.
KMTR—Music. KNBC—Organ.
KFON—Musica.
KFON—Program.

7 to 8 p.m.

KFXB—Music. KFSD—Program.
KELW—Music. KMIC—Program.
KNX—Program. KFI—Program.
KMTR—Program. KFQZ—Music.
KTBI—Children's hour. KNBC—Talk.
KFSG—Program at 7:30. KFWB—News.
KTA—Dance orchestra at 7:30. KTAB—Talks.
KLX—News to 7:30.
KFON—Dance orchestra. KFWO—Orchestra.
KPO—Concert orchestra.

8 to 9 p.m.

KFXB—Studio program. KFON—Band.
KNX—Program. KPSG—Concert.
KFWB—Program. KFUR—Program.
KFSG—Evening service. KPO—Musica.
KFWM—Music. KGO—Educational program.
KELW—Program.
KMTR—Concert hour. KFSD—Program.
KFQZ—Studio concert. KFI—Music.
KNBC—Band. KFVD—Music.
KMIC—Program.

9 to 10 p.m.

KFXB—Program. KPO—Program.
KELW—Music. KFWO—Music.
KFWI—Dance orchestra. KFVD—Music.
KNX—Program. KFSD—Program.
KFWB—Dance orchestra. KFUR—Program.
KFQZ—Program. KFWM—Music.
KFRC—Studio program. KFI—Music.
KMIC—Program. KMTR—Orchestra.
KFON—Dance orchestra. KGO—Dance orchestra.

10 to 11 p.m.

KFXB—Dance orchestra. KFVD—Dance orchestra.
KFWI—Dance orchestra. KFON—Dance orchestra.
KNX—Dance orchestra. KPO—Dance orchestra.
KFWB—Dance orchestra. KGO—Dance music.
KMTR—Courtesy program. KFQZ—Dance orchestra.
KMIC—Program. KFSD—Orchestra.
KTA—Dance orchestra. KFI—Frolic.
KNBC—Dance orchestra.

11 to 12 Midnight

KFWI—Dance orchestra. KFI—Frolic.
KNX—Frolic. KFVD—Dance orchestra.
KPO—Dance orchestra. KFON—Dance orchestra.
KGO—Dance orchestra. KMTR—Dance orchestra.
KFSD—Frolic. KFWB—Dance orchestra.

CHAMPION RIDERS TO ENTERTAIN

Special Trains Will Aid Transportation to Rodeo at Saugus Tomorrow

[Illustration on Picture Page]

Bronco-busting, the riding of wild horses from Nevada and wild steers from Mexico, bulldogging and steer-roping are among the hazardous contests in which 206 cowboys and cowgirls will compete at the second annual Baker Ranch Rodeo at Saugus tomorrow.

Every entrant is either a champion or championship contender with a record as a money winner at some wild west exhibition. No amateurs have been allowed to enter. Prizes will be divided among those winning first, second or third places.

"Every effort has been made to make this exhibition typical of the early round-ups of frontier days," Roy Baker, co-sponsor with Robert Anderson, said today. "We have arranged for a barbecue and a '49 tent with the entertainments enjoyed by the gold-rushers to enhance that typical old western atmosphere. Our mountains and the little valley about the rodeo grounds are ideally picturesque for such an event."

This is the first year that the Southern Pacific Railroad and County motorcycle department have co-operated with Baker and Anderson in facilitating transportation to the stadium. Special corps of officers will patrol the road from Hollywood to the ranch, whic his located thirty-two miles north of Los Angeles and one mile from Saugus on the Mint Canyon paved highway. The Southern Pacific is running a special train from Los Angeles to the stadium which leaves at 12.46 noon, stops at Glendale, Burbank and San Fernando, returning at 6 p.m.

ILLINOISANS TO PICNIC

The Illinois picnic reunion takes place today at Sycamore Grove Park, with a basket luncheon at noon and program at 2 p.m. The program will be brief, it was promised by Henry J. Brubaker, president of the society.

Breakfast

Melon
Waffles and Bacon
Marmalade
Milk Coffee

Dinner

Avocado Cocktail
Celery Ripe Olives
Chantilly Soup
Boned Squab
Bombay Eggplant
Potato Croquettes
Grape Salad
Strawberry Mousse Silver Cake
Milk Coffee

Supper

Colonial Sandwich
Buttermilk

CHANTILLY SOUP

Boil until tender one quart (or two canfuls) of green peas. Add to the peas a sliced onion and a bunch of parsley. Have ready two quarts of white stock at boiling point, put the peas through a puree sieve and add with the seasoning to the soup. Do not let the soup boil after adding the peas or it will injure the color.

BONED SQUAB

Have one jumbo squab boned. Fill with savory stuffing and lay it in a well-buttered shallow baking pan. Cover for twenty minutes, basting with melted butter, to which pepper, salt and one-half cupful of white grape juice has been added. Delicately brown it, lay it on a slice of toast, slightly thicken the gravy, turn a little over the squab, garnish with cress and toast sippets and serve stewed pineapple sauce with it.

BOMBAY EGGPLANT

Cut an eggplant in halves, lengthwise. With a sharp knife or an orange spoon remove the pulp, leaving an eighth of an inch all around to protect the skin. Chop the pulp fine. Add a cupful of bread crumbs, a saltspoonful of pepper, a half-teaspoonful of salt, a dessert spoonful of grated cheese and a tablespoonful of chutney syrup. Fill the eggplant shells with the mixture, set them in a buttered baking pan, turn around them a cupful of vegetable stock and bake until tender, about thirty minutes. When done serve with a smooth tomato sauce garnished with potato croquettes.

STRAWBERRY MOUSSE

Wash, hull and halve two boxes of ripe, firm strawberries, sprinkle with a cupful of sugar and let it stand one hour. Dissolve one tablespoonful of gelatine in two tablespoonfuls of cold water, then add three of hot water; mash the berries and run them through a fine sieve and then add the gelatine; set in a pan of ice water and stir until it begins to thicken, then fold in one quart of whipped cream, put in the freezer and pack in salt and ice for five hours.

COLONIAL SANDWICH

Toast and butter three slices of thinly cut bread; place slices of cold boiled chicken spread lightly with mayonnaise dressing on the lower slice, with a crisp lettuce leaf. Then put another slice of toast on top of that with a slice of ripe tomato spread with finely chopped celery that has been mixed with a little mayonnaise dressing. Lay on top of that sweet red peppers cut in ribbons; cut triangular.

[All rights to reproduce reserved by A. L. Wyman]

DIET and HEALTH

by Lulu Hunt Peters, M.D.

MAY DAY—CHILDREN'S DAY

"To know, love and serve childhood is the most satisfying, soul-filling of all human activities.

"It rests on the oldest and strongest and sanest of all instincts.

"It gives to our lives a rounded-out completeness as does no other sacrifice.

"No other subject is so worthy of service and sacrifice; and the fullness of the measure in which this is rendered is the very best test of a nation and race and a civilization."
—G. Stanley Hall.

Sunday is May Day, the day dedicated to childhood and on this day throughout the nation, special thought will be given to how we can best serve childhood. The beautiful idea of the national crystallization of thought on child welfare originated in the National Child Welfare Organization.

Ellen Key in "The Century of the Child" says:

"We must see in the child the new fate of the human race; we must carefully treat the fine threads in the child's soul, because these are the threads that one day will form the woof of world events. We must realize that every pebble by which one breaks into the glassy depths of the child's soul will extend its influence through centuries and centuries in ever-widening circles . . . Through our posterity, which we ourselves create, we can in a certain measure, as free beings, determine the future destiny of the human race."

We agree wholeheartedly with Ellen Key. But the future of the race seems far off. We must realize that the child is a human being now, and for himself "as is" is entitled to sympathetic understanding and respect, besides attention to his physical needs for sunshine, fresh air, sleep, play, rest, proper diet. We can best serve him by this sympathy, understanding and respect, and thus experience "the most satisfying and soul-filling of all human activities."

We must realize that the child is not a small adult, and that his contacts and experiences have not fitted him to reason and act as adults.

We must realize that the child, because of his lack of experience in life should not be expected to have moral conceptions more than an animal or savage, and therefore we should make demands upon him and his capacity of self-control only proportionate to his especial state of development.

We can best serve the child by having him learn from his own experiences that certain acts bring certain consequences, and that as soon as possible he associate right doing with happiness and satisfaction, and wrong doing with unhappiness and dissatisfaction.

All this, of course, means that we have to know the principles of discipline, of child psychology, of ethics, of life itself. Knowing how to best serve the child is a subject of such vast importance that we believe the training for parenthood should, with a medical certificate of health, be a requisite for a marriage license, and we believe that it is up to us, as part of our civic duties, to see that this training for father and mother craft —parenthood—and the principles of home foundation, should be part of the curriculum of the schools.

Meanwhile, if we ourselves have not had the training, we must put ourselves in touch with the best thoughts on the subject through classes, if possible, and if not, through the written word; while we are doing this, we must realize that the child unconsciously absorbs the mental and moral atmosphere which surrounds him; that if he is brought up in an atmosphere of kindliness, generosity, tolerance and charity he himself will surely manifest these traits.

(Copyright, 1927, George Matthew Adams Service.)

PIERCE-ARROW pictures prize on surboard car to $2565 delivered.

GREATER USE OF TUNNELS ASKED

Officer in KHJ Talk Points to Greater Safety for Pedestrians

Los Angeles now has twenty-two pedestrian safety tunnels, and pedestrians should make full use of them, Sergt. Johnson of the police safety bureau said yesterday in his daily traffic talk at Radio KHJ.

"The vast majority of all automobile accidents involve collisions between automobiles and pedestrians," he said, "so the man on foot must be careful."

CONFERENCE OF DOCTORS SUCCESSFUL

Medicos Back at Offices After Attending Most Important of Sessions

California doctors returned to work yesterday after four days of what they were unanimous in declaring was the most successful State medical convention ever held in California or in any State west of the Mississippi River. Dr. Hugh S. Cumming, Surgeon-General of the United States, who was one of the principal speakers at the closing session Thursday, said that of all the State conventions he has attended the meeting of the California Medical Association this year was the most enthusiastic and inspiring.

"The doctors attending this convention really worked," said Dr. Cumming. "They attended the clinics as I never before have seen them attended, and they went to the special sessions, where splendid papers on important medical and surgical subjects were read. It was a real post-graduate course for these men and they took full advantage of it."

Dr. William Duffield, Dr. George H. Kress and other local men who had charge of arrangements for the convention received many compliments on the social entertainment provided. There were 2006 doctors registered at the convention and it was estimated that with those who did not register and with others who attended the convention but were not of the profession close to 4000 persons were present for the sessions.

Kellogg Flayed by Senator Over Nicaraguan Row

Senator Lynn J. Frazier of North Dakota denounced what he termed Secretary of State Kellogg's "secret diplomacy" in the Mexican-Nicaragua situations, as contrary to the principles of American government, in an address before the Friday Morning Club yesterday.

Characterizing the government's attitude as "bluff and bulldozing," Senator Frazier accused the State Department of trying to pull chestnuts out of the fire for big oil interests at the expense of American national dignity and respect. He accused Secretary Kellogg of virtually gagging the Senate Foreign Relations Committee by a pledge of secrecy, and then himself giving to the press a flimsy document, which made the fantastic charge that the very foundations of this nation were being endangered in some mysterious manner by the engineering of a great Bolshevik plot south of the Rio Grande.

"I am convinced that a large majority of both branches of Congress are opposed to our forcible interference in the affairs of Nicaragua, and still more strongly opposed to any breach of our friendly relations with Mexico," Senator Frazier said.

Senator Frazier will make others of a series of addresses on international questions tomorrow and Sunday.

At the Open Forum luncheon of the Los Angeles League of Women Voters and the Los Angeles City Club at noon today at the latter's club rooms in Spring street, Senator Frazier and Miss Lucille La Verne, dramatic actress, will be guest speakers.

They're Boosters of Southland Goods

Hostesses and Others in Trade Exhibit

TRADE EXHIBIT TO OPEN TODAY

(Continued from First Page)

handsomely decorated in Mission style, elaborately lighted, and are well adapted to the purposes of such a display, as well as for entertainment in connection with it. Plenty of seats are available; wide aisles make for vistas of delight, and the permanency of the whole takes away the "country-fair" atmosphere altogether.

There is no charge in connection with the visiting of this display of Southern California goods and wares, and the public is cordially invited to attend, not only today, but every day. The Times owns and operates the exhibit, and stands squarely back of it. A continuous program of entertaining features is arranged for future dates.

TEACHERS TO GIVE SING

Elementary school teachers organized under the name of the Cecilian Singers and directed by John Smallman will present a program tonight in the Philharmonic Auditorium at 8:15 o'clock. There are seventy women in the organization. During the Teachers' Institute last winter this group presented several programs.

KENTUCKIANS TO GATHER

Former residents of Kentucky will join in a picnic rally all day Saturday, May 14, in Sycamore Grove Park. County registers will be open. The program will follow the basket-dinner hour. Every Kentuckian will be welcome.

YOUR BABY *and* MINE

By Myrtle Meyer Eldred

Mrs. Eldred will be glad to answer all questions pertaining to babies and children. A stamped and self-addressed envelope, forwarded to this office, will bring a personal reply.

Mrs. L. W. T. writes: "How often should a child of three weeks be allowed to nurse?

"Can you tell me the cause of extreme nervousness in a baby of that age?"

Answer

If the baby is of normal full term age and weighs over six pounds, the most satisfactory nursing interval, everything else being equal, is the four-hour one. Babies fed every four hours, sleep better, suffer less with colic and will have made as good a gain at the end of six months as the baby fed on the three-hour nursing period.

All babies act startled when they hear loud noises; they may wake up trembling, and still this would not be called extreme nervousness. From your question I am in doubt whether the child is merely showing these perfectly normal reactions or if there is some more serious symptom of nervousness.

Needs Additional Foods

Constant Reader:

Your 6-month-old baby has made a fine gain so far, and if the gain has stopped and the baby is going backward, it indicates clearly that there should be more nourishment given her.

A child may fail to gain for a week or two during the actual eruption of teeth but when the weight begins to go down one cannot attribute this to teeth, but to a deficiency in the diet. Our feeding leaflet which covers feeding from 6 months to 6 years will help you with this problem. Just a self-addressed and stamped envelope and a request for it, is all that is necessary.

Overfeeding

Mrs. M. F. writes:

"For three months my baby was very thin and cried all the time. I thought it was colic but now I know it was because she was hungry. Then I started to give her five ounces of milk and two of water and a teaspoonful of maltose in each bottle.

"She improved wonderfully but was not satisfied so I increased the milk. She never vomited or acted as if she could not digest it. But lately what worries me is that she refuses to take all the milk. She only takes two or three ounces and leaves the rest. She is teething and cries more than usual."

Answer

Your formula is almost whole milk now and though you failed to say how old the baby is I guess that she is not much over 4 or 5 months old and is now getting an eight ounce formula of almost all milk. Naturally she does not need this much (you also failed to tell me her present weight) and as she gets what she needs from a smaller amount, she refuses to take more. It is possible that the imminence of teeth may have temporarily caused a loss of appetite, but her formula is too strong.

Mrs. P. F.: If you will send a self-addressed stamped envelop to our department we will be more than glad to send you our "Weaning and Feeding" leaflet which will answer your questions.

This department offers a leaflet on the diet problems of the child from 6 weeks to 5 years. It is called "Weaning and Feeding," and will be mailed to any reader upon receipt of a stamped self-addressed envelope.

Makes Hairdress Look Attractive

Such great care is given to the hair in these days, that one immediately notices a head of hair, which looks unkempt or frumpy. No excuse for it either; mere neglect or carelessness. For giving your hair that added touch of beauty, there is nothing better than liquid silmerine.

Suppose you are the type to wear your hair marcelled or water waved. If you will apply a few drops of silmerine, before setting the waves in place, they will appear perfectly natural, and will last twice as long.

Men and women who prefer theatrical or screen, sleekness, find liquid silmerine ideal for bringing a lustre and sheen to the hair, and keeping it in place all day and evening.

Mothers are firm in their opinion that there is nothing just as good or as safe to use on children's hair. When applied regularly it will surely rid the scalp of dandruff and the tonic effect makes the hair glossy, luxuriant and beautiful. Liquid silmerine gives a neat, well-groomed effect.—[Advertisement.]

Introducing
DOROTHY GRAY
Complete Line

—of Toilet Preparations. We are *most fortunate* in securing for our Patrons this marvelous line of beauty creams, powders and toilet preparations that not only help one to retain but actually *regain* that most coveted by all women . . . a *youthful* skin.

Dorothy Gray booklet of directions sent free to any address upon request. Phone DUnkirk 2201.

Cake Decorator 49c

—made of pure aluminum. Directions for using and recipes for plain, butter and cream icings with each set. In the Housewares section, mezzanine floor, 7th and Union store.

Meats and Poultry
—at all Young's stores
—this week-end

Broilers—very fancy, freshly dressed —1 to 1¼ pounds, lb.	45c
Hens—for fricassee —3½ pounds and under, lb.	34c
Hams—Young's Best —whole or half, lb.	34c
Roast of Spring Lamb —shoulder, lb.	25c
Pork Roast —loin or rib, lb.	32c
Shoulder of Pork —sold whole piece only, lb.	20c
Pot Roast of Steer Beef —fancy chuck, lb.	17½c
Corned Beef—Turkey Brand —boneless brisket, lb.	20c
Boiling Beef —fancy, lb.	10c

Young's Market Company
Wholesalers . . . Retailers . . . Hotel Purveyors
Phone DUnkirk 2201
No Charge for Delivery

Schools and Colleges

Information About Schools

The Times School and College Bureau will help you secure complete information about any kind of School or Education Training. Carefully compiled data are on file, from which source suggestions may be made which will be helpful to you. THIS SERVICE IS FREE. Address, write or call the TIMES Information Bureau, First Street and Broadway—telephone MEtropolitan 0700—or leave your name and address with the TIMES' Branch Office Information Bureau, 621 South Spring street, and the desired school data will be mailed to you.

Woodbury College
One of America's greatest business training institutions. All courses—Secretarial and collegiate. Bachelor degree in two years. Enter any time. Excellent positions secured. Interesting catalog free. (No night classes.) MEtro. 6151.
Woodbury Building 727 So. Figueroa Street

California Preparatory School
For Boys, Non-Military Accredited School
Tenth Consecutive Year
Term now open in new fireproof buildings near Covina, Calif. A high-class College Preparatory School. Also grades 5th to eighth. Individually planned and taught. Boarding and Day pupils. Catalogue. G. M. WOOD, Supt., Box T, Covina, Calif.

EARN While You LEARN. You gain Experience. You undoubtedly an Executive, Intensive Training—Individual Instruction. We save you Time and Money. Day and Evening Classes. Free Catalog. MacKay Building, 612 So. Figueroa. TR. 0417.
MACKAY BUSINESS COLLEGE

Commercial Experts' Training Institute
Offers all Commercial Courses. High-class instruction. Graduates guaranteed or money back. Positions guaranteed. Day and evening classes. Enroll at any time.
900 South Hill Street. MIchs. 6351.

SAWYER SCHOOL OF BUSINESS
905 South Flower St. TUcker 2260
A Private School—Small Classes, University Trained Teachers and restricted enrollment assure individual Efficiency. Send for "FACTS"

EFFICIENCY BUSINESS COLLEGE
Get Our Catalog
747 S. Hill St.
TU. 2161

Military Schools

URBAN MILITARY ACADEMY
THE GREAT OUTDOOR SCHOOL—24th Year
IN SESSION ALL YEAR—ENROLL NOW
Cadets' private rooms, each unit with bath attached. Complete equipment. Swimming pool, band, bands, all athletics, horseback riding, rifle range. Strong faculty—primary through high school. Outstanding leadership in well rounded education. Wilmot at Melrose—GLadstone 4107.

SAN DIEGO ARMY & NAVY ACADEMY
Prepares for colleges, West Point and Annapolis. University of California's highest athletic rating. Christian influence. Land and water sports all year. Fall Term Now Open. For catalog address COL. THOMAS A. DAVIS, Pacific Beach, San Diego, California.

Non-Military Schools

Beverly School for Boys
908 South Virgil Ave., Los Angeles
Telephone DUnkirk 1493
NON-SECTARIAN AND NON-MILITARY—BOARDING AND DAY PUPILS
For Annual Catalogue, Please Address the Secretary.
A JUNIOR AND SENIOR HIGH SCHOOL FOR SONS OF DISCERNING PARENTS

USED CARS for business and family use—See today's Times Want Ads.

NEWS OF SOUTHERN COUNTIES

BRIDE IN CELL FOR FALSE OATH

Charges Are Filed Against Young Husband

Girl and Parents Surprised by Her Arrest

She is Asserted to Have Claimed Majority

SANTA ANA, April 29.—The old saying that "the woman pays" has never had much to do with perjury charges that grow out of marriages involving girls of tender years, local court officials say.

But today marked a change so far as Orange county is concerned. When Edward E. Livermore, 25 years of age, of Sawtelle, came before Superior Judge E. J. Marks and asked for leniency in connection with a perjury charge the court ordered the girl, Viola Wheeler Livermore, 15, held in custody also. She was turned over to the juvenile authorities.

Viola and her parents were much surprised. It was said that they had thought when they swore to the complaint against Livermore that only he would be punished and that his sentence would result in annulment of his marriage. None of which has happened so far.

The couple came to Santa Ana to wed last January 7, Viola's age being represented as 18. They lived together briefly, their marriage a secret even from Viola's parents. Then a policeman started paying attention to Viola and her husband objected. The policeman couldn't see why. Trouble ensued. The marriage and the perjury were discovered. Today Livermore and his young bride were standing before the judge being questioned. When the girl started to turn away Livermore reached for her hand, but she shook him off in disdain. Livermore's plea for probation will be decided two weeks from today, it was announced.

Indictment of Two for Deaths Will be Asked

BAKERSFIELD, April 29. — Grand jury indictments charging W. C. Allen with the murder of J. H. Cox at Taft last Sunday, and Guiseppe Flavilla of Bakersfield, with the alleged "hoe murder" of W. E. Fussell here the 6th inst., will be asked by Dist.-Atty. Ray Bailey. The District Attorney stated that the grand jury will probably be called into session next Tuesday by its foreman, F. W. Brewster.

At the session of the grand jury the District Attorney will present the testimony and evidence upon which he will ask the jury to return indictments against Allen and Flavilla.

Should the grand jury indict these two defendants it will not be necessary to give them preliminary examinations in the justice courts, but their cases will be presented directly to the Superior Court.

MAIN TO BE LAID

Two Parts of Bakersfield to Be Connected by Water Lead

BAKERSFIELD, April 29.—Installation of Bakersfield's new 12-inch $60,000 fire main, conecting business districts of East and West Bakersfield, will begin Saturday or Monday under terms of a contract granted to E. H. Mellencamp of Fresno, by the California Water Service Corporation, S. E. Dillon, manager of the local water company offices, announced today.

Two carloads of 12-inch cast-iron pipe manufactured in Birmingham, Ala., were unloaded yesterday in East Bakersfield in preparation for the work, and today additional carloads of pipe are being distributed along the route of the 12-inch main in the alley between Nineteenth and Twentieth streets and west from D street.

Within ninety days, the fire main installation should be completed and water turned in to furnish the business district of Bakersfield the best fire protection had since the founding of the city, Mr. Dillon believes. The new fire main will carry a supply of water sufficient to prevent any possibility of a shortage of water in fighting fires of any size, it is said.

MILK FLOWS DOWN ONTARIO STREETS

ONTARIO, April 29.—As the result of a collision between a delivery truck, belonging to the Ontario-Upland Creamery, and a touring car, operated by R. M. MacGregor of 402 East F street, at the intersection of D street and Sultana avenue last night, the streets in that vicinity were literally flowing with milk, if not honey, following the breaking of several cases of bottled milk when the dairy truck overturned. According to the report of Traffic Officer William Hammond, who investigated the accident, MacGregor was driving north on Sultana avenue when the milk car, traveling east on D street and piloted by Frank Adams of 128 Ruedy street, Upland, struck the rear of his touring car with sufficient force to overturn both vehicles. Though both machines were badly damaged the two drivers miraculously escaped serious injury.

VENISION APPETITE PROVES EXPENSIVE

RIVERSIDE, April 29. — Preseason indulgence in venison will cost Clemente Perez ninety days in the County Jail or an alternative fine of $250, the penalty set today by Justice L. J. Difani. Perez pleaded guilty to having killed the deer, a fine fat buck, but said that he had found it dazed and aimlessly wandering in the vicinity of Lee Lake, Temescal Canyon. County Game Warden J. H. Gyger testified that he had found the deer, neatly skinned and quartered, in the cabin of Perez at Alberhill. According to the story of the kill, as pieced together from the evidence, the buck was shot in the face with a shotgun. Blinded, he was an easy prey and was beaten to death with a hammer taken from the tool box of an automobile.

BUSINESS OF STATE SOUND

California Development Association Reports Read at Fresno Indicate Prosperity

FRESNO, April 29.—With but a few minor sectional exceptions California commerce, industry and agriculture are on a sound economic basis, which this year is equal to, or in excess of, that obtaining at the same time last year.

This is the summary of reports from all parts of the State as made to the directors of the California Development Association who held their annual raisin day meeting here today.

Virtually the only major activity of the State which is not fully up to that of the same period one year ago is building construction, the reports showed, but in this respect there were expressions of the opinion that construction now being planned or definitely announced for later months will bring the State's total for the year to a satisfactory sum.

The economic structure of the San Joaquin Valley compares favorably with that of the other sections and with that of the State as a whole it was shown in a summary of reports from each county of the area. Ample rainfall in the valleys during the winter and early spring seasons, together with heavy packs of snow in the Sierras and excellent growing weather for virtually every crop augurs well for yields of high quality from field, tree and vine, and with various steps now in the making for stabilization of the agricultural industry a good year for the agriculturist is in prospect.

Woman Accuses Doctor Who Had Her Arrested

PASADENA, April 29.—Dr. S. A. Brooks, 488 South Euclid avenue, is charged with having attacked Mrs. Lawton O. Moore, 23 years of age, of Temple, while she was lying on the operating table in his office, preparatory to an operation, in a signed statement made to police officers early today by the woman. Mrs. Moore and her husband were arrested yesterday on charges of assaulting Dr. Brooks with a deadly weapon.

Mrs. Moore stated that she arranged to meet Dr. Moore yesterday in order to get some money from him over the asserted mistreatment to which she says he submitted her, and that she took a revolver along "as a bluff." Her husband admitted that he gave her the gun and was arrested later.

Mrs. Moore said that the asserted attack occurred about a year ago, and that she was Dr. Brooks's patient after that date. When she called him up to arrange the meeting yesterday Dr. Brooks had detectives arrest her. He denies her charges.

KINGS COUNTY OVER TOP IN FLOOD FUND

CORCORAN, April 29.—It took but a three-day canvass to put Kings county far over the top in its drive for relief funds for the Mississippi flood sufferers. The campaign was conducted by the Kings county chapter of the Red Cross in all cities and it met with a generous response everywhere. This city, Hanford and Kings River school district exceeded their quotas. A surprise was the many donations by children, two small boys and a little girl being the first contributors, followed by the Sunday schools of the A. M. E. Zion and Second Baptist Churches of Hanford. The Salvation Army in this county is also collecting clothing for the refugees.

DOCTOR AND WIFE FALL WITH PLANE

BRAWLEY, April 29. (AP)—Dr. and Mrs. B. R. Davidson fell 7000 feet in a burning airplane twelve miles from Beaumont yesterday afternoon but neither they nor the pilot were injured. The airplane was a complete wreck. The doctor had been compelled to use the plane because of professional work in Brawley at 10:30 in the morning and being required as a witness in San Bernardino at 1 o'clock. He caught an automobile at Beaumont and reached the courtroom in time. Undaunted, they accepted the airplane invitation to return to Brawley in the air and did so without mishap.

EXPERT TO SHOW HOW TO CULL DRONE HENS

RESEDA, April 29.—When is a hen not a hen is to be demonstrated at the Reseda schoolhouse Tuesday night by T. E. Schreiner, a culling expert, who hales from Cornell University and who is said to know more about why a hen does or doesn't lay than the hen herself. Mr. Schreiner will demonstrate the economic art of proper culling with live chickens, ultimately showing how ranchers may save thousands of dollars in feed bills by casting out hens who are poor layers, but who never hesitate to eat as much as the good producer. Chicken ranchers from all over the San Fernando Valley are being urged to attend the culling demonstration.

Desert Stand Burns, Suspect Held for Trial

HOLTVILLE, April 29. (AP)—Refreshment stand, gasoline station and buildings owned by "Peg Leg," quaint desert character, who has operated on the highway at the foot of the historic sand hills for several years, were burned last night, with a loss of $5000. Three years ago "Peg Leg," whose name is D. E. Hunt, entertained Secretary Work during a ten-minute stop there, and the Secretary was to give him another ten minutes today or tomorrow. "Peg Leg" was looking forward to it with glee. He has entertained Cabinet officers, Senators, Congressmen and hundreds of State officials with a line of original jabber as they paused for a rest in the desert.

E. L. Stanford was arrested at noon today by the Sheriff's department, charged with burning "Peg Leg's" service station. Stanford was an employee of another service station near "Peg Leg's" place.

PASADENA BANK BUYS SITE FOR NEW HOME

PASADENA, April 29. — The First Trust and Savings Bank of Pasadena today purchased the northeast corner of Colorado street and Madison avenue, the site which it recently leased for the construction of a new $1,000,000 building. The purchase price was not announced, but it is believed to have been about $700,000, for 200x240 feet. The lease purchased a few months ago by the bank was made to A. C. Blumenthal by Stillman B. Jamieson and Maurine G. Jamieson. Now the bank owns the property outright. Another real-estate transfer here today was the sale of the sixty-foot frontage at 459 East Colorado street by Dr. William Humes Roberts to Oliver Van Amberg, local capitalist. The present structure will be replaced by a block of stores and offices.

PORTERVILLE BABY DROWNED IN DITCH

PORTERVILLE, April 29. — Lorenzo Leivo, 3-year-old son of one of the Santa Fe section hands in this city, was drowned in the Pioneer ditch, one of Porterville's chief irrigation channels, about 9 o'clock this morning. The child slipped while at play near the Santa Fe Railroad section house, at Fourth and Garden streets, his body being quickly swept away by the bank-full stream fed by melting snows in the Sierras.

The alarm was quickly given and the entire section gang entered the ditch or patrolled the banks, the body being recovered in about fifteen minutes at a point two blocks away. The ditch is uncovered where the accident occurred. Funeral arrangements have not been made.

BAKERSFIELD TO GET FEDERAL DISPENSARY

BAKERSFIELD, April 29. — A government medical dispensary at which all army, navy and marine-corps veterans may obtain clinical advice and treatment of diseases in their incipient stages, may be established in Bakersfield within the next two months under the supervision of local physicians, according to plans announced at a meeting of Private Harold Brown Post, Veterans of Foreign Wars. Establishment of the dispensary will be brought about, it is said, through the efforts of all veterans' organizations in Kern county and civic bodies bringing influence to bear on the headquarters of the United States Veterans Bureau at Washington and in Los Angeles.

SCHOOLS, CHURCHES JOINING IN MUSICALE

Tustin, April 29.—Churches of Laguna Beach and Tustin will join with the music department of the local high school music department in staging an evening of music at the high school auditorium Sunday night, it was announced today. The affair is to be held in observance of National Music Week. The program will start at 7:30 o'clock.

CONTRACT AWARDED

DINUBA, April 29. — G. A. Graham of Dinuba was awarded the contract for construction of a creamery building at Visalia for the Knudsen Laboratories, Inc., of Los Angeles. Estimated cost of the building is $40,000. Work is expected to get under way Monday, May 2. The plant is expected to be ready for operation in July.

TRACTOR GETS NEW TRYOUT

Will Be Used in Demonstration of Building Fire Break in Mountains at Barley Flats Today

PASADENA, April 29.—A demonstration of the use of a tractor in building mountain firebreaks will be witnessed at Barley Flats, in the Angeles National Forest tomorrow morning by a number of prominent Federal Forest Service officials. The tractor method is said to be a great improvement over the former hand methods of building breaks and trails in the forests.

The officials who will meet here and then proceed to Barley Flats by way of Mt. Wilson are Col. W. B. Greeley, chief of the United States Forest Service; Roy Headley, assistant chief; District Forester S. B. Show of San Francisco, R. L. Deering and J. Price, assistant foresters; S. B. Nash-Boulden, supervisor of San Bernardino National Forest; J. Elliott, supervisor of Cleveland National Forest, and George H. Cecil, supervisor of Angeles National Forest.

Col. Greeley was one of the chief speakers at the meeting tonight of the Southern California Conservation Association in Los Angeles. He is making a tour of the country to keep in touch with conditions in all national forests.

The tractor demonstration will take place from Devil's Canyon to Strawberry Peak, passing through Barley Flats. It is predicted that the tractor method will replace the methods heretofore in use, except on the steepest slopes.

PIERCE-ARROW reduces price on enclosed car to $2585 delivered.

FISH PLENTIFUL IN VENTURA BAY

Millions of Smaller Members of Finny Tribe There

Mostly Grunion, Jack Smelt and Sardines

Schools of Larger Kinds Expected to Follow

VENTURA, April 29.—Brought in evidently by a warm current from the south, millions of small fish, mostly grunion, jack smelt and sardines, followed closely by schools of seal, have taken possession of the bay here for the past two nights and days, it was revealed today by A. J. Houston, local fisherman and owner of the launch Billy Boy. Houston remarked that in twenty-eight years he has been fishing in the bay here he has never seen a time when the fish were so plentiful as at present.

"These small fish," he said, "are so numerous in the bay fronting Ventura that it is almost as hard for a launch to plow through them as it is for a person to run his hand through a tubful of fish. A warm current evidently from the south has brought these jack smelt, grunion and sardines here, and it is a beautiful sight on the ocean front at night to view the waters, lighted up like day by the millions of phosphorescent backs skimming through the surf and far out into the bay.

"Fishing for big sea fish should be very good within the next two or three days in the ocean here, for the larger fish are always right on the trail of the smaller schools. Within the next few days one will be able to see porpoise, sharks, barracuda and other larger fish jumping up in the waters of Ventura Bay. Already the seals have appeared on the scene."

According to Houston, these warm currents bringing the smaller fish to the north generally come in intervals of six days during this season of the year. The fish are so plentiful in the bay here now, he says, that when he threw a small net overboard to tow behind his launch yesterday the net filled so rapidly with the fish that the line snapped and the net was lost before he was able to drag it in.

Houston said the barracuda ought to be plentiful in the ocean here now, as last week he noticed many barracuda birds coming up over the bay from the south.

Ventura Lodge of Masons to Build Temple

VENTURA, April 29.—Construction of a Masonic Temple at California and Santa Clara streets will be started within the next few weeks and the general contract for construction of the building will be awarded to A. Schroeder of Oxnard, it was announced today by a member of the building committee of the Masonic lodges. Construction of the building, exclusive of the site and the furnishings, will cost approximately $150,000, it was revealed.

Schroeder's bid on the structure being the lowest, all other bids under consideration by the committee were rejected. A short delay in final awarding of the contract will be caused, however, it is understood until the completion of an intensive campaign to attain the full building fund goal of the lodge, to be conducted during the next two weeks. The temple is to be three stories in height, the ground floor being devoted to store locations and the second and third floors to lodge quarters and a large auditorium. The building will have a frontage of 100 feet on California street and 150 feet on Santa Clara street.

WOMEN WANT CLUB HEAD FROM SOUTH

VAN NUYS, April 29.—Mrs. Estelle Moehm, president of the Van Nuys Woman's Club, with Mrs. Fred A. Kellogg and Mrs. Bert R. Holloway as delegates will leave here Tuesday for Sacramento to attend the convention of the State Federation of California Women's Clubs. It has been twelve years since a State president of the federation has been elected from Southern California, and a big fight is on to break the deadlock. Every woman's club in the Southland is sending its best three campaigners to the convention.

STENOGRAPHIC CURLYJIGS FAIL

Testimony in "Down South" Vernacular Proves Too Much for Reporter

SANTA ANA, April 29.—The girl from "down South" was on the witness stand complaining against the man who had abused her.

"Judge, he knocked me antigodlin," she said earnestly. The nervous shorthand reporter started as though stung.

Judge James L. Allen has lived in Oklahoma which is not so very far from the Ozarks. He leaned across his bench with a twinkle in his eye. "Do you mean catawampus?" he inquired. Another jump from the nervous reporter.

"That's it judge, that's it, yes sir," the girl answered eagerly.

"Kittiwampus like. That's how it was." The shorthand reporter was thoroughly disorganized. He sprang up tearing his hair and turned agonized eyes upon the judge. "Your Honor," he pleaded protestingly, "those words, I can't make 'em. I haven't enough curlyjigs."

HISTORICAL IMPORT IN DEDICATION

San Bernardino Celebrates Seventy-fourth Anniversary

New Courthouse Opened to Public Today

Million-dollar edifice to be turned over to citizens with elaborate exercises.

SAN BERNARDINO, April 29.—The seventy-fourth anniversary of the founding of San Bernardino county and the dedication of the magnificent million-dollar Courthouse on the site of old Fort San Bernardino, will be observed this afternoon at 2 o'clock before an audience of many thousands of persons, it is anticipated.

The speaker of the day will be Senator Hiram Johnson, who will talk on San Bernardino's part in early California history.

Interest in the dedication today will be the more keen because of the historical significance in the presence of the ten living persons, who with about 100 other families occupied the old fort during the Indian depredations of 1852. These old pioneers spent a year in the fort before it was safe to venture on the outside for any extended period.

The celebration will mark the unveiling of two bronze tablets, one containing the names of the Board of Supervisors and other officers of San Bernardino county and the other known as the Native Sons and Pioneers plaque which commemorates the stand of the pioneers against the Indians in 1852.

C. S. Crain, chairman of the Board of Supervisors, will act as master of ceremonies. He will be introduced by J. C. Smith of Highland, chairman of the county program committee. Previous to the ceremonies visiting boards of supervisors, mayors, city, county and State officials of whom hundreds have been invited, will be shown through the building.

The complete program is as follows:

PART ONE

Camp Cajon flag-raising ceremony.

Poem, "The Flag," written by the late Charles L. Frazer of Highland, to be read by William M. Bristol.

Songs sung by Martha Alice McKenzie, soprano vocalist, to represent the Goddess of Liberty; maids of honor, Misses Mary Kinley, Marian Wolff, Elizabeth Stewart and Dorothy Lytle.

Flag-raisers, for the army and navy, respectively, Hugh Didelow and Jerome B. Kavanaugh.

Calls by Bugler Harry M. Cook, Jr.

"The Star-Spangled Banner," by the Upland Municipal band.

Unveiling of tablet inscribed with the names of members of the Board of Supervisors by Judge Benjamin F. Warner.

Unveiling of historical tablet placed by Arrowhead parlor, Native Sons of the Golden West, ceremony to be conducted by Joseph E. Rich, assisted by maids of honor.

"America," sung by the audience, led by Charles W. Mopaban.

Invocation, by the Rev. Herbert C. Ide of Redlands.

PART TWO

"The Miracle," by the Upland Municipal band.

Solo, "Columbia," Mrs. Lois Aldridge Johnson.

A brief history of San Bernardino county, by John Brown, Jr.

Address, Senator Hiram W. Johnson.

"Hail, Columbia," played by Upland band.

FACES DEATH CHARGE

Tent City Man May Be Tried for Murder in Fight

LONG BEACH, April 29.—A. J. Mankins, resident of Mohegan Camp, a tent city on the seashore here, today faced a probable charge of murder as the result of the death, this morning of Fred Atkinson, 30 years of age, also of Mohegan Camp. Atkinson died from injuries sustained Wednesday night at Mankins's cottage, when both men engaged in a fight, according to the police. The interior of the cottage was practically wrecked during the battle that the two men waged. An inquest will be held tomorrow morning at 9 o'clock by Coroner Nance at the Long Beach Funeral Home.

According to police investigation, Atkinson, a British subject, had gone to Mankins's cottage to remonstrate with Mankins because of the latter's alleged assertions that Atkinson should be deported. The argument that ensued led to a fight and Atkinson was so badly hurt that he was removed to Community Hospital, where he died without regaining consciousness. He left a wife and three children. Detective Sergeants Gott and Alyea were today seeking a complaint from the District Attorney's office charging Mankins with murder. He is in the City Jail.

ACTOR REFUSED PAY FOR DIGIT LION TOOK

SAN FRANCISCO, April 29. (AP)—The State Industrial Accident Commission refused to grant compensation to Harold (Red) Sly, motion-picture actor at Universal City, for the loss of his right index finger, nipped off by a lion cub May 7, 1926. The comission held that inasmuch as Sly was not acting in performance of a duty when he attempted to pet lion cubs through the bars of a cage at Universal City, he could not claim compensation under the State Compensation Act.

MURDER STORY REPEATED

Witnesses Gathered From All Over State to Again Tell Grand Jurors Facts in Camp Case

HANFORD, April 29.—The gathering of witnesses here this week from all over the State to amend the probing by the Kings county grand jury of the celebrated Lee Camp murder case, practically put up to it by the State Supreme Court for decision, suggests strongly the sensational features of the opening of the case, now over two years old.

There were ten witnesses before the jury yesterday. Among them was E. O. Heinrich, expert criminologist of Berkeley, whose testimony was the most voluminous of any witness before the grand jury which found indictments for murder against Jennie Laura Brown, J. H. Tipton and Fred Mills, subsequently convicted of the crime. He occupied the time of the jury a good portion of the day.

Miss Theresa Lindauer, fiancee of the wealthy young rancher, Lee Camp, was also a witness. E. O. Ferguson of San Jose and Meade Harlan and F. M. Furness of Fresno, representatives of insurance companies in which Lee Camp had life insurance policies, made out in favor of Mrs. Brown, were also witnesses, as the companies had representatives here almost continuously from the death of Camp till after the trial at which the trio accused of his death were convicted.

An important witness subpoenaed for today was Dr. K. J. Aerbye of Fresno who autopsied the remains of Camp, when they were disinterred after the Coroner's jury had decided it was a case of accidental death.

AUTOMOBILE THIEF SUSPECTS CAPTURED

SOUTH GATE, April 29. Just five hours after two men had stolen an automobile in San Diego they were rounded-up by Officer J. J. Kreisberg of the local police force, and a few hours later were again on their way to San Diego, in charge of members of the Police Department of that city. The pair gave their names as Henry Saline and Luzman Uriorte. The car, which belongs to R. B. Hill, was stolen at 11 o'clock at night in front of the Y.M.C.A. in San Diego. Officer Kreisberg, while on duty with his motorcycle shortly before 4 o'clock in the morning, saw the car going through this city at sixty-eight miles an hour, it is said. He gave chase through this city, Huntington Park and into Vernon, finally bringing the pair to a halt. They were taken in charge and the San Diego department notified.

SERVICE STATION OWNERS IN SESSION

FRESNO, April 29. — With a banquet and coronation of Loraine Compton as queen of the chekered-flag float in the nineteenth annual Raisin Day Festival as its climax, the semiannual dealers' conference of the Independent Service Station Owners, Inc., was held here today with approximately 300 station owners present from the 128 cities of California in which the association operates.

The day's session was devoted exclusively to addresses and shop talk among the service-station owners on how they can better serve the motoring public and elevate the standards of their business.

Mission Acres Name to Pass With Barbecue

MISSION ACRES," April 29.—The formal changing of the name of the community of Mission Acres to "Sepulveda" will take place on May 6, when all citizens will meet at a barbecue and the new cognomen adopted.

The Pacific Electric and the Auto Club have been notified of the decision to change the name of the town and in due time signs, timetables and other documents will bear the new name. About a year ago it was decided to call the town "Braind." One faction of the place objected. Since then there has been a closer getting together and the name "Sepulveda" was chosen because the new Sepulveda Highway from the beaches to the northern Ridge Route passes through the town site.

For several years there has been an objection to the name "Mission Acres" because it suggested the name of a subdivision rather than a town and because there was confusion with the real old-mission district, just west of the town of San Fernando.

INGLEWOOD CHAMBER GETS MYSTERY CHECK

INGLEWOOD, April 29.—Just how and when a check for more than a thousand dollars was left on the counter at the Inglewood Chamber of Commerce and the identity of the person who left it are questions puzzling the brains of the chamber officials today. The check, in the sum of $1,009.75, is in a chirography extremely difficult to decipher, but the signature appears to be that of R. M. Hilbers or Hitler. It is drawn up on the First National Bank of Long Beach and made out to a name that looks like Gus Arbuthnot, with a middle name that has not yet been deciphered.

Officials of the Long Beach bank, when reached on long-distance phone, said that they could not identify the check without seeing the signature and asked that it be mailed to them, which will be done.

BOY SCOUTS ACTIVE IN FRESNO FIESTA

EXETER, April 29. — Boy Scouts of Exeter will participate in the annual Raisin Day celebration in Fresno tomorrow by assisting in handling traffic. The local Scouts assisted in this work last year. The Scouts will all be in uniform. They will assemble at the high school grounds at 6:30 a.m. and will make the trip in high school busses. A scoutmaster will accompany each of the three troops.

RAMONA PLAY FOR MAY DAY

Presentation at Rose-Bowered Bowl Will Be Dedicated to City of Riverside

HEMET, April 29.—Combining a week-end motor trip with a romantic destination, thousands are expected to drive through the blooming groves of Riverside county for the May Day presentations of the Ramona pageant in the rose-bowered Ramona Bowl at Hemet. A record crowd is expected for the two performances, Saturday and Sunday, by the twin cities of Hemet and San Jacinto, which stage the pageant annually as a community enterprise. The initial showings were given on last Saturday and Sunday and the final performances will be given on the afternoons of May 7 and 8. The pageant starts in the big bowl at 2 o'clock.

Los Angeles has been represented in greater numbers than ever before at this, the fifth annual presentation of the pageant as a community enterprise, and garage and hotel accommendations in the twin cities and at resorts in the region have been amplified to care for the big crowds this week-end.

On Sunday afternoon, May Day, the presentation of the romantic California love story will be dedicated to the city of Riverside and residents of the orange belt municipality are forming a huge motor caravan to outdo the showing made at the opening performance by San Bernardino.

Garnet Holme, director of the affair, and master of pageantry for the United States National Parks Service, promises a perfect performance for this week-end.

Dorise Schukow plays the title role of Ramona and Victor Kolberg appears as Alessandro, her Indian lover, in the out-of-doors dramatization of Helen Hunt Jackson's immortal novel, symbolizing the passing from glory of the red man.

All proceeds above expenses go for permanent improvements to the natural coliseum on the outskirts of Hemet, dedicated in perpetuity to the play as a community institution.

TIES

DICATION

Anniversary

EPEATED

State to Again
amp Case

here this week from
ngs county grand jury
put up to it by the
he sensational features

n Acres
e to Pass
hBarbecue

CRES," April 29.—The
g of the name of the
Mission Acres to "Se-
takes place on May 6,
ns will meet at a bar-
ew cognomen adopted.
Electric and the Auto
n notified of the de-
ge the name of the
due time signs, time-
er documents will bear
About a year ago it
call the town "Inzad."
of the place objected.
re has been a closer
r and the name "Se-
noan because the new
way from the beaches
rn Ridge Route passes
own site.
ears there has been an
name "Mission Acres"
gested the name of a
her than a town and
as confusion with the
district, just west
San Fernando.

OD CHAMBER
STERY CHECK

April 29.—Just how
eck for more than a
am was left on the
Inglewood Chamber of
the identity of the
It are questions pus-
e of the chamber of-
he check, in the sum
in a chirography ex-
to decipher, but the
rs to be that of R. M.
r. It is drawn up on
ional Bank of Long
e out to a name that
Arbuthnot, with a
hat has not yet been
e Long Beach bank,
long-distance phone,
ould not identify the
eeing the signature
it be mailed to
l be done.

TS ACTIVE
RESNO FIESTA

il 29. — Boy Scouts
participate in the
Day celebration in
by assisting in
The local Scouts
work last year. The
e in uniform. They
the high school
a.m. and will make
school busses. A
accompany each of

AY DAY
ol Will Be
erside

rip with a romantic
the blooming groves
the Ramona pageant
d crowd is expected
twin cities of Hemet
a community enter-
ay and Sunday and
f May 7 and 8. The

by San Bernardino,
director of the af-
f pageantry for the
tional Parks Service,
ct performance for

plays the title role
Victor Kolberg ap-
ro, her Indian lover,
s dramatization of
on's immortal novel,
passing from glory

ove expenses go for
ements to the nat-
n the outskirts of
in perpetuity to the
unity institution.

LATEST LINES DRAWN CLOSER

Rush Eliminations for Semifinals

School Winners to Compete Tonight

Candidates Recount Aims and Ambitions

owing to the heavy demand
servations for The Times
al finals in the Fourth Ora-
Contest on the Constitu-
, to be conducted in
Civic Auditorium the
ng of May 13, next, it
s impossible to handle
over the telephone or in
, and those desiring se-
ckets are requested to
a communication to
contest department, care
e Times. An effort will be
to fill all applications,
of capacity and number
ould being considered in
assignments. All com-
unications should state num-
of reservations desired.

from scattered sections of
e wins in the Fourth Na-
torical Contest on the Con-
stitution indi-
cate that all
participat i n g
schools are mak-
ing strenuous ef-
forts to pick up
lost time and
complete local
and district con-
tests in ample
time to partici-
pate in the semi-
finals of May 6.
As the date for
the semifinals and
The Times grand
finals of May 13
nears interest in
the contest be-
comes more in-
tense among the vari-
ous eliminations are
making eleventh-hour re-
hearsing sidelights on the
ambitions of winners in the
contests are received in the
and batches forwarded to the
contest with the reports of

DOROTHY BAKER.

a school of oratory and
art following her graduation

MAN SUSPECTED IN AUTO CRA

Believed Machine Ditched to Hide Attack

One of Passengers in Other in Hospital

Statements Indicate Love Affair

ANAHEIM, April 29.—Pat J.
lace, 30 years of age, of the
Thirty-ninth street, Los An
in the Long Beach Comm
pital in a serious condition,
E. Hatfield, 39, 314 South Ves
Anaheim, is in the Orang
jail as the result of an au
accident which happened
o'clock last night two
of Westminster and which th
county Sheriff's department
vestigating.
According to statements
to Hatfield by Officers Dou
Manchester of the Long Beach
Department, who discover
wrecked automobile in the di
they were returning to the
city shortly before midnight.
Wallace were riding in the
and were engaged in a fi
the car left the road.
When the officers asked
there was anyone else in the
him he said no. But they
and found the unconscious
Wallace whom they took to
Beach hospital.
The officers reported the
the Orange county Sheriff's
ment which asked the Anahe
to arrest Hatfield.
At this point in the
it was discovered Hatfield
arrested shortly before by
officers on a disorderly
charge filed by W. R. Hunt,
Vermont street.
Today when Hatfield was
before City Recorder Elden
on the local charge, action
ferred pending the outcom
Sheriff's office investigating
cumstances surrounding
crash and the outcome of
injuries.
Hatfield made a number
ments to the Sheriff's depu
said, in which he is alleged
accused Wallace of keeping
with his wife, claiming
letters to prove the statem
have got just what was co
him and I hope he dies," a
the statements Hatfield is
as making to the officers.
Another statement credited
prisoner is: "The newspapers
headlines being considered in
judgments. All com-
unications should state num-
of reservations desired.

Woman Decid to Patroni Local Sto

ONTARIO, April 29.—A
gument for trading with home
chants is seen in the report
Mrs. S. M. Brown of
Court, on file at the
station today.
According to the report
a glib salesman called
Brown on April 1, carrying
samples of silk hosiery for
was taking orders. After the
had given her order the
salesman is asserted to
her a flattering discount if
pay cash in advance.
Brown did, with the
that the hosiery would be
the following Monday.
When the merchandise
pear within a reasonable
Brown reports that she
both the San Francisco and
cago addresses given
ceipt with only the
having both letters
claimed. Mrs. Brown now
ing but a receipt
signature "Robert Hall" to
her stocking money.

ENDEAVORERS M

More Than Four Thou
gates at Glendale

GLENDALE, April 29.—
number of expected delega
tions to the Los Angeles
Christian Endeavor Union's
fifth annual convention
approximately 4000, the
sions opened tonight at the
way High School with a
welcoming speeches from
bers of the organization, C
W. F. Tower greeting the
behalf of the city.
The principal address of
meeting was that of Rev.
Rood, who spoke on "Christ
Lord." Receiving Him."
E. Bowen, of the Christian
Union, presided and several
tors participated in the
cises. Reports of com
the nomination of officers
suing year will occupy the
part of the main session
and a number of group
are also scheduled.

CROSS-VALLEY ROAD TO BE BANQUET T

GIRARD, April 29.—
word received here today, the
Chatsworth Boulevard
subject of discussion at a
quet and community
held at Chatsworth on
May date. The affair is
sored by the Chatsworth
Commerce, with the presi
ers from Girard, Owensm
and valley communities
west-end valley communi
ested in pushing to
tion the paving of the
is to connect the Ocean
Saugus with the Ocean
via Chatsworth, Owensm
Girard. This proposed
of Topanga Canyon avenue
valley and its projection
mountains to the north
port of Girard and North
dents and all property
the way, it is stated.

BOY KILLS SELF OVER DEFEAT

Young Chinese Takes Life Because Team Did Not Win Ball Game

Disconsolate because his team had lost a baseball game, according to police, Wang Foo Wing, 17 years of age, of 506 San Julian street, committed suicide yesterday.
Young Wang, who attended the Boyd-street School, returned home after playing ball. To his great-uncle, Wong Tong, who conducts a laundry, he expressed his grief at the loss of the game.
He went upstairs and shot himself through the head with a revolver. He died at the Receiving Hospital.

BUZZELL ACTION UNDER ATTACK

(Continued from First Page)

members of the department was prohibited.

BUZZELL'S STAND

As showing that the Central Labor Council is determined to defeat any Councilman who opposes its plans to unionize city employees and replace those Councilmen with anyone who will wear the union label regardless of whether or not that union label Councilman is qualified by intelligence or capacity for his job as legislator for the city, Labor Secretary-Civil Service Commissioner Buzzell, in the press room at the City Hall, yesterday said:
"The attitude of organized labor is that if a man could be obtained to replace the incumbent Councilman and the man should be ten times worse than Hall, we would be satisfied for no other reason than to have defeated Hall, even if our candidate was a jackass or a dumbbell."
Organized labor's candidate in the Eleventh District against Councilman Hall is Frank H. Mouser, and in the Fifteenth District against Councilman Colden is L. A. Edwards.

DEBATE IN COUNCIL

The City Council debate on Hall's resolution to oust Buzzell as Civil Service Commissioner because of his attempt to intimidate the firemen and policemen was fiery. Councilman Colden who, with Councilman Hall, is the target for organized labor at next Tuesday's election, declared that Buzzell has not only misrepresented Colden's attitude toward the laboring man but said that this "political buzzard is deliberately unfaithful to labor as well as to the high office he holds in the city government."
Councilman Hall, speaking in support of his resolution, said: "Buzzell should either resign his civil service commissionership or his secretaryship of the Central Labor Council."
Councilman Barnes said: "The viciousness of this letter lies in the fact that it is a deliberate attempt to throttle the independent thought and decisions of the members of the City Council." Councilman Ortswell mildly defended Buzzell's action but added: "I am sorry that the labor movement has taken the position it has."

HALL RESOLUTION

The Hall resolution calling on Mayor Cryer to remove Buzzell from the Civil Service Commission, which was sent to the Council's Efficiency and Personnel Committee, of which Councilman Jacobson is chairman, was as follows:
"Whereas, the people of Los Angeles have by their vote repeatedly sought to remove the police and fire departments from political influence by placing them under the rules and control of a Civil Service Commission, and,
"Whereas, it has come to the attention of this City Council that Civil Service Commissioner J. W. Buzzell has engaged in un-American and pernicious political practice in violation of the spirit and the intent of the civil service provisions of the city by directing a letter to each of the 4000 employees of the police and fire departments urging them to vote and to work against certain city officials seeking re-election at the municipal primaries Tuesday; and,
"Whereas, this letter coming to the rank and file of the employees from one who through his office as Civil Service Commissioner is charged with the responsibility of passing upon the examination and promotion of civil service employees, deliberately seeks to again place the police and fire departments under political control, and,
"Whereas, said letter is further evidence of the 'rule or ruin' tactics heretofore employed by said Commissioner Buzzell and was plainly calculated to intimidate and coerce city employees to vote according to the dictates of Commissioner Buzzell, and,
"Whereas, as a result of the misuse of his authority and the corruption of his high office, public welfare would best be served by the immediate removal from office of Commissioner Buzzell; now therefore be it,
"Resolved: That this Council does hereby urge and request the Honorable Mayor George E. Cryer to immediately remove said J. W. Buzzell from the office of Civil Service Commissioner of the city of Los Angeles and does hereby approve such removal, and consents thereto."

OPEN VERDICT IN ACTOR'S KILLING

Coroner's Jury Fails to Name Slayer of Kerrick

Wife, "Other Woman" and Party Guests Testify

Inquest Crowd Treated to Two Fainting Scenes

After listening to the testimony of the wife, the wife's friend, the other woman and two male witnesses, which luridly depicted the circumstances leading up to the fatal shooting of Tom Kerrick, motion-picture cowboy, last Tuesday night, a Coroner's jury yesterday failed to fix the responsibility of the fatal shot upon any one of the asserted participants.
The wife's friend, Anita Davis, the first witness called to the stand at the inquest held at the County Morgue, testified she saw a pistol in the hand of Mrs. Sarah Kerrick, wife of the slain man, a few moments before Kerrick fell, mortally wounded. She said she struck Mrs. Kerrick's arm in an effort to prevent her from "using the gun."
Henry Isabell, one of the guests at the party, stated he took the pistol from Mrs. Kerrick's hand soon after her husband was shot.
Mrs Kerrick admitted she had the pistol in her hand, but said that "as well as she could remember," it was discharged during "the scuffle."
The verdict returned by the jury was as follows:
"We find that the deceased, Tom Kerrick, came to his death from a gunshot wound of the chest inflicted by a person or persons of whom we are unable to determine. It is our recommendation that a more thorough investigation be made."
The inquest conducted by Coroner Nance, assisted by Dep Dist.-Atty. Dennison who did most of the questioning of the witnesses, afforded the expectant crowd of spectators which packed the small inquest room with but few melodramatic thrills. Anita Davis and Mrs. Kerrick at the conclusion of their testimony fainted, but they had accomplished this feat during the grand jury investigation of the case Thursday, and this was not new, and, as it climaxed no startling revelations of what "might have taken place" at the assertion party, it caused but a few audible gasps among the flappers who made up a large part of the crowd.
A little flurry of expectancy rippled through the rows of spectators when Anita Davis admitted that she was not the wife, as had been believed by the police, of Henry Isabell.
Miss Davis was followed on the stand by Iris Burns, the asserted "other woman," about whom, all of the witnesses admitted, the fatal fight started in the Kerrick home at 8423-A Hayworth street. Miss Burns's testimony was very brief. She said she was unconscious in another room when the shooting occurred."
Mrs. Kerrick was the next witness called. While admitting that she had held the pistol which police say fired the fatal shot, she said that she was in such a hysterical condition at the time of the shooting that she could not remember clearly just what had happened. She said she dimly recalled that her husband had been very attentive to Miss Burns and that she had remonstrated with him. There had been words passed between them and then she found the gun in her hand and herself scuffling with Miss Davis and Isabell.
Patrolmen Woodworth and Holloway also testified. Isabelle, the next witness to testify, said he "just remembered having taken the pistol from Mrs. Kerrick's hand," but that he had heard no shots. Joe Hunt, ex-cowboy friend of Kerrick, the last witness called, offered no new disclosures of the shooting.
The grand? jury investigation of the shooting, interrupted Thursday by the illness of Miss Burns and Mrs. Kerrick, will be continued Monday.
In the meantime Mrs. Kerrick, Miss Davis, Miss Burns, Henry Isabell and Joe Hunt are being held in custody. Mrs. Kerrick is the only one booked on suspicion of murder. The women are held in the County Jail and the men at the Hollywood jail.

DEAN TO GO EAST

A. C. Weatherhead, dean of the school of architecture of the University of Southern California, will leave Los Angeles this week-end to participate in the programs of two annual national conventions in Washington, D. C., the American Institute of Architects, May 11-13, and the Collegiate Schools of Architecture, May 9-11. Dean Weatherhead will return to this city about May 21. During his trip east he will visit schools of architecture in Philadelphia, New York and Washington.

WIDENING PLANS HELD CITY ASSET

Property Value Increase Offsets Cost of Street Work, Faries States

Refuting statements by a few candidates in the present Councilmanic election campaign that Los Angeles is being overassessed to carry out the program for the opening and widening of major traffic thoroughfares, David R. Faries, executive vice-chairman of the major highways committee of the Traffic Commission, yesterday issued a report, based upon figures taken from Mayor Cryer's annual report and by the City Engineer's office.
The report discloses that less than 3 per cent of all special assessments collected during the last year were for the opening and widening of streets. With a number of these projects of but local benefit, an even smaller percentage represents the cost last year of major traffic streets.
Storm drains, sanitary sewers and ornamental lights represent 49.8 per cent of all collected special assessments within the last year. The remainder of the assessments were collected for paving, graveling streets, grading, curbs, sidewalks, gutters and miscellaneous public works.
"Los Angeles is falling behind in street openings," said Mr. Faries, "as shown by a comparison of growth in automobile registration, population and automobiles entering the business district.
"If we are to keep pace with other large cities and our own manifest destiny, we must ignore the defeatist propaganda of the enemies within our gates who for the sake of a little cheap publicity, a few votes or a few dollars, try to block all public improvements, whether at the harbor, in the Water Department or on the streets.
"Los Angeles' growth requires streets, parks, sewers, harbor development and water and power. All of these can and must be had in an orderly businesslike manner on a carefully planned and budgeted basis without overlapping assessments and in accordance, so far as streets are concerned, with the Major Traffic Street Plan.
"If this is done, every one of these civic improvements will show a handsome profit to the property owners and the city as a whole. Every street assessment now on the books has been followed by increases in value far exceeding the assessment and every one has been agreed to by a majority of property owners in the district. The Council never has overruled majority protests, always following the wishes of the majority, and ample notice always has been given the property owners."

CHILDREN'S WEEK PLAN ANNOUNCED

Work of Health Agencies Here Will be Stressed in Observance Program

Child Health Week, which starts tomorrow with National Child Health Day, will be largely devoted to calling public attention to the Los Angeles agencies which have the matter of child health under daily care, it was announced yesterday. Agencies of the Community Chest, it was said, spend $400,000 yearly in this work, and another $400,000 is spent for the assistance of children through public orphanages and in other public aid.
There are six clinics for children, not requiring hospitalization, the Allen C. Cowperthwait Clinic, All Nations Clinic, Ladies of Santa Marta Clinic, Los Angeles Jewish Dispensary, Plaza Community Clinic and Santa Rita Clinic. There are three maternity homes, St. Vincent Maternity Hospital, Salvation Army True Love Home and Eastside Mothers' Home. There are the Los Angeles Orthopedic Foundation and Children's Hospital Society, the former specializing in restoring to health children who are deformed or crippled. The out-patient departments follow up the work of these hospitals, the Children's Clinic and the Crippled Children's Guild.
For well babies and children there are the Mother's Educational Center, the Normandy Health Center and the Child Guidance Clinic. Anita M. Baldwin Hospital has a milk service for breast babies. Both the Parent-Teacher Association and Salvation Army Milk Fund maintain clinics and distribute milk. The Mother Cabrini Preventorium and the Los Angeles Tuberculosis Association are for the prevention of tuberculosis. Then there are many day nurseries and children's homes.

TONS OF FOOD FOR THIS ARMY

Thirteen Million Meals Served in Course of Year by Fred Harvey Diner and Restaurant System to Santa Fe Passengers and Patrons

Thirteen million meals were served passengers and patrons of the Santa Fe by the Fred Harvey system of dining-cars, dining-rooms and lunch counters during 1926, according to announcement by James B. Duffy, general passenger agent.
To feed this great army several dairy, poultry, fruit and vegetable farms are owned and maintained by the system, in addition to the enormous purchase of food supplies from other producers in twelve more States. These include Fred Harvey herds at Del Rio, Ariz., Las Vegas, N. M.; La Junta, Colo.; Newton Kan., and Temple, Tex.
It required to feed 13,000,000 people a trainload of eggs consisting of fifty-two cars, or 20,800 cases, 624,000 dozen. Milk and cream cost $401,296, and 448,400 pounds of butter was used on the tables. It required 264,-750 pounds of coffee to stimulate them, and 34,700 pounds of tea.
A trainload of flour amounting to forty-one cars and another sixty-eight-car train of potatoes helped to make up these meals. Added to this were twenty-one carloads of apples — 15,870 boxes; fourteen carloads of oranges, or 6160 boxes, and twenty-two cars of sugar.
The slaughter of 2870 fat cattle furnished 177,800 pounds of loin steaks on this gigantic menu, 106,-037 pounds of roast beef and 139,900 pounds of other cuts. Those fond of ham consumed 40,870 hams, weighing 388,000 pounds. In addition, the consumption included 26,700 sides of bacon weighing 145,800 pounds, and 204,980 pounds of leaf lard.
Poultry demands also were heavy, as it took 891,000 pounds of chicken, 193,400 pounds of turkey and 74,120 pounds of duck to serve this multitude of travelers. Immense quantities of fruits, berries, vegetables, bakery goods, ice cream and other products helped to complete the bill.

STATE GAINS INDUSTRIALLY

Beswick Tells Visitors at Opening of Trade School California Fast Becoming Leader

California is becoming one of the great industrial States of the Union, J. C. Beswick, State Superintendent of Trade and Industrial Education, yesterday told the students and visitors to the Frank Wiggins Trade School which has been having its formal presentation to the public.
Mr. Beswick pointed out that industry was never more highly specialized than it is at this time, and that the need for skilled workers is greater than ever before in the history of the world.
"This school, and the State program, is carrying out the philosophy of Abraham Lincoln, and statistics show that our great leaders in industry today are the men who have come up from the crowd," the speaker said.
"Training in such a school as this will enable students to become part of the great industrial movement that is sweeping over the world today," Mr. Beswick said in conclusion.
W. S. Kienholz, director of vocational education for the Board of Education, also made a brief address. Both speeches were broadcast throughout the thirty different trade departments of the building from the microphone in the office of Howard A. Campion, principal of the school.
It is estimated that more than 7000 persons have visited the school, which has seven acres of floor space distributed over its twelve stories. Among those who visited the school yesterday were Mrs. Frank Wiggins, widow of the late secretary-manager of the Chamber of Commerce, for whom the school was named. Others who made up the thousands who toured the rooms were prominent educators, business men, manufacturers and many hundreds of skilled workmen of the trades being taught in the school.

POLITICS

THE WATCHMAN

Trend of Political Thought and Action

BY THE POETRY OF HIS BEAT

Candidates for city offices at next Tuesday's primary election were active yesterday and will continue at work today, tomorrow and Monday in an effort to bring out a large vote. This special last-minute activity was due to the fact that many contests will be decided next Tuesday. In six of the nine municipal court judgeship contests there are only two candidates for each judgeship so that the final decision on each will come next Tuesday. In the Fourth Councilmanic District (Wilshire) there are only two candidates, Boyle Workman, president of the City Council and candidate for reelection, and William M. Hughes, so the Fourth District Councilman will be elected next Tuesday. In the Second, Eighth, Ninth and Eleventh Districts, there are only three candidates in each district, so that there is a strong likelihood that some and possibly all of these four contests will be decided at the primaries. Despite the activity of the candidates, it is generally predicted that the vote will be light, possibly between 35 per cent and 40 per cent of the registered vote. At the primaries two years ago, the vote was 42 per cent of the registration, but there was a Mayoralty contest then to bring the voters to the polls.
"Every indication points to the overwhelming election of Robert M. Allen, candidate for re-election to the City Council from the Hollywood district," Charles Winkleman, campaign manager, announced yesterday. "Mr. Allan was high man on the Councilmanic ticket from the city at large in 1923 and in 1925 in the Hollywood district polled more votes than all his opponents combined. On May 3 Mr. Allan will receive a majority of all the votes cast. In other words, he will be elected in the primaries.
"Hollywood's representation in the City Council is not a boy's job. Allan with his six years of experience will be kept on the job."
The Christian Church Brotherhood of Hollywood, and the Plumbers' Association, the Hotel and Apartment House Association and the Electrical Engineers yesterday indorsed Allan.
Among those who yesterday indorsed Allan are John C. Austin, P. J. McGarry, R. D. Fridham, former president of the Chamber of Commerce; W. B. Guyton, Senator Del Valle, former president of the Water and Power Commission; Daniel Beecher, president Playground Commission; Frank D. Harbert, real-estate man; James O. Warren, figure in all city movements; Ingall Bull, well-known attorney; Charles E. Seymore, former president Board of Education; Dr. E. J. Likely, City Prosecutor.
Public improvements of vital importance to Hollywood, which Allan has obtained for his district during the last two years, and public work now under way which will give Hollywood the equipment of a metropolitan area, were announced yesterday by the Allan Executive Committee in urging the importance of keeping an experienced man on the job. The statement said:
"There has been finished and accepted 22.74 miles of street paving at a cost of $1,370,785, and at an average cost of about 20 cents per square foot or lower than these costs have run for a great many years. Eighty per cent of this work is nonpatented type, large concrete, where the field was open for all bidders. A small percentage of it was of patented nature as requested by the property owners.
"There also has been constructed several major storm drains partly in the Second District and partly in the Third and Fourth Districts, with other large storm-drain proceedings now under way.
"There also has been constructed and accepted 12,639 feet of sanitary sewers at a cost of $45,082, with many sanitary sewers now in course of construction or for which plans are being prepared in the City Engineering Department."

The Greater Riverside Drive Improvement Association at a mass meeting held at Alessandro school adopted resolutions indorsing the Candidacy for the City Council in the First District of John E. Lambert. The resolutions said:
"Resolved, that John E. Lambert, our neighbor, friend and trusted civic leader, who has battled for our welfare throughout his years of residence here and who is a candidate for the City Council for this district, be most heartily indorsed, both by our association and the others assembled with us, to replace Randall in the City Council, and that this community, believing that Mr. Lambert will work unceasingly to make this a better section to live in, should have the most hearty support at the said elections."

At a mass meeting at the Union school in the Twelfth Councilmanic District, Attorney Marshall Stimson, speaking on behalf of the candidacy of Douglas E. Foster for the City Council said:
"I am in favor of Douglas E. Foster as the City Councilman of the Twelfth District because Mr. Foster is a business man who has made a success of his own affairs. He is an honest man, and a straightforward citizen. He can be depended upon to deal fairly with the property owners. He is a progressive man and believes in improvements, but intends to insist they shall be put in at the benefit of the property owners, and at a price that is honest and reasonable.
"Mr. Foster was induced to run, by a group of men, who are interested in the development of the Twelfth District, and is a man whose interest is solely in the welfare of the district and city, and not in special projects of his own, or in supporting patent paving and ornamental lighting matters in the Council. I am opposed to the present Councilman, Mr. Barnes, for many reasons based entirely upon his public record. I have no personal feeling one way or another, and am guided in my choice by what I regard to be for the best interest of the city at large, and the Twelfth District."
Volunteering assistance to voters by explaining their ballots to them, women of the Fifth Councilmanic District have organized the Voters' Assistance League and will render service by telephone all day Monday and all day Tuesday till the polls close. This group of women has appointed a "ballot information committee," members of which will remain in their homes or at certain specified places from 8 to 4 o'clock next Monday, and from 7 to 10 in the evening, and from 8 o'clock to 7 on Tuesday, to answer voters' questions. Anyone uncertain about the ballot will be given information by calling any member of this committee, which consists of the following women: Mrs. William Kirtly Chambers, RChester 6148; Mrs. Dora A. Stearns, BEacon 5236; Mrs. Eva Howland, BEacon 5600; Miss Joy Bennett, DRexel 7328; Mrs. O. S. Wright, ORegon 5166; Mrs. Edith H. Keefe, BEacon 1095; Mrs. Alexander Taylor, HEmpire 3384; Mrs. Ritter Wilkeson, VAndike 8378.
At a meeting of the Women's Republican Study Club, Charles W. Cottrum, former deputy District Attorney, spoke in behalf of the candidacy of Caryl M. Sheldon, who is running for Office 14 of the Municipal Court at the May election. In his talk to members of the club Mr. Ostrum called attention to the ability of Judge Sheldon and pointed to his record on the bench at the old University Police Court for three years as proof of his qualifications.
A huge political rally fashioned after the parades staged in the decades immediately following the Civil War will be held on election eve in the Tenth Councilmanic District in the interest of the candidacy of E. Snapper Ingram, it was announced yesterday. Hundreds of Ingram's constituents will be in costume for the occasion and will visit each section of the district during the night to carry their message to the voters. According to Frank Fensch, Ingram's campaign manager, practically every detail of the old-fashioned political rally will be followed. The marchers will bear signs illuminated with red fire and other lighting devices, bands will play, fife and drum corps will march and the only exception will be the replacing of buggies by automobiles.
Paul Cramer, in charge of the details, stated that the motor cars will be used to transport the marchers from one section of the district to another and that the parades will be staged in several of the congested sections of the district.

DAUGHTER OF SCREEN STAR WEDS

Film Colony in Holiday as Sara Adele Farnum Becomes Mrs. W. G. Tuttle

Cinemaland declared a holiday yesterday so that members of its colony could attend the marriage of Sara Adele Farnum, daughter of Mr. and Mrs. William Farnum, to William Gerard Tuttle, at the bride's home, 2008 La Brea Terrace.
The ceremony was conducted by Rev. James Lash, pastor of the Hollywood Congregational Church. Among the guests were many motion-picture stars and representatives of Southern California's socially elect. The wedding was said to have been one of the most brilliant ever performed in Hollywood.
The bride, who has been a student at the Bennett School at Millbrook, N. Y., met Mr. Tuttle last September while home on a vacation. She was attended by Miss Valborg Simonson, the maid of honor, and little Olive White, as flower girl.
The groom, a petroleum engineer with the Union Oil Company, was attended by Frederick W. Mahl, Jr., best man. Ushers were Larned Tuttle, Carmen Belknap and William Keeshan. Margaret Bourne was the hostess who greeted the guests as they arrived.
The young couple will leave for San Francisco today where they will sail on their wedding trip to Honolulu. After their return, they will be at home at 458 North Washington street, Whittier.

CITY LARGE FRUIT GROWER

Owens Valley Lands Bought to Protect Water Supply Yield $60,000 Crop Last Season

That the City of Los Angeles, as a part of its program of maintaining under intensive cultivation large areas of Owens Valley land purchased to safeguard the Aqueduct water supply, has become one of the State's large fruit producers, was revealed yesterday in a report made by H. A. Van Norman, assistant chief engineer of the Municipal Water Bureau.
In his report it was shown by Van Norman that apples, pears and peaches to the value of more than $60,000 were produced last season from 300 acres of orchard land purchased two years ago in the Manzanar district of Owens Valley as a part of the city's general land-buying program in that region.
It previously has been charged by certain interests in Owens Valley that the city has destroyed the Manzanar orchards, Van Norman declared.

PURPOSE OF PURCHASE

"In order to protect and safeguard Los Angeles' Aqueduct water supply it was necessary for the city, beginning in 1923, to make large land purchases in Owens Valley," stated Van Norman. "In the course of these land purchases the city came into possession of approximately 300 acres of improved orchard land in the Manzanar district of the valley.
"The city has maintained these orchards under cultivation, and has obtained the services of Victor N. Christopher, an expert horticulturist, to supervise the care of the fruit trees.

CROP MARKETED

"From the apple orchards in the Manzanar district a total of 36,000 boxes of apples were marketed last season, our latest reports reveal. Of this total crop 18,000 boxes were grown by the city directly and 8000 by tenants who have leased orchard land.
"We are prepared to maintain under intensive cultivation as great an area as can be provided with irrigation water. We desire to do this for three reasons: First, to sustain the prosperity of the valley; second, as a matter of sound business practice, to protect the city's investment of millions of dollars in this land; and, third, as an effective method of conserving surplus water; as its use in irrigation will make it available for recovery later by pumping."

MRS. RAYMOND TO SHIELD GIRL

Star to Keep Killing News from Small Daughter

Accused Mother Arranges for Child's Care

Two Meet First Time Since Tragedy in Home

Regardless of the outcome of the charges against her mother, little Valerie Mackaye, 4½-year-old daughter of Dorothy Mackaye, stage star and wife of Ray Raymond, for whose death Paul Kelly now faces a murder charge, will never be dragged into the case if a mother's efforts can prevent it.
This in substance was the declaration of the actress yesterday following a long visit with her small daughter, which was the first time since the tragedy the mother had seen the child.
Sobbing that she was willing to sacrifice everything for her daughter's sake, Mrs. Raymond yesterday announced that she had completed arrangements to have Valerie cared for during the rest of the child's life, if it becomes necessary.
"There is no excuse whatsoever of my baby being dragged into this mess," Mrs. Raymond sobbed, "and I don't want her ever to hear of the tragedy that has wrecked her home."
Early yesterday morning, Mrs. Raymond, who is charged jointly with Dr. W. Sullivan of compounding a felony, growing out of efforts asserted by the District Attorney to have been made to cover up the true causes of Raymond's death, received a telephone call from her daughter, and a few minutes later mother and child were reunited for the first time since the night Ray Raymond succumbed to the blows of Paul Kelly, his adversary, in a fist fight brought about by Kelly's self-confessed love for Mrs. Raymond.
Mrs. Raymond would not divulge the nature of arrangements made for Valerie's future, but stated the child's future is secure, financially.

MRS. CHAPLIN GETS ALIMONY

(Continued from First Page)

in the four months that it has been on file and apparently it can have no answer from Chaplin, Mrs. Chaplin has stood behind her complaint and has submitted to the court. He remains in New York in a cowardly attitude and refuses to answer it but calls his wife a gold digger."
Judge Guerin, after expressing a wish that the case might be settled outside of court without the notoriety, awarded Mrs. Chaplin the alimony, dating back to January 10, when the complaint was filed, approved $1629.12 in bills contracted in the case and also ordered Chaplin to pay his wife an additional $320 a month so she could meet the monthly payments on the car. The comedian's attorneys stated that the award would not be appealed.
As the first witness, Mrs. Chaplin, wearing a black coat trimmed with a great mass of white fur extending about the collar and down to the bottom, a black and silver hat, white stockings and black slippers, took the stand and was subjected to a brief quiz by her own attorneys, Lyndol L. Young, Edwin T. McMurrey, William K. Young and Milton K. Young.
She produced a long list to show the customary expenses of the Chaplin home. In April, she read quietly from the long list, it cost her $3275.50 to maintain her home. Chief of her expenses during that time were $500 for groceries, $75 for vegetables, $120 for laundry, $27 for telephone, $100 for upkeep of her car, $27 for milk, $1131.50 for the servants, $750 for clothes and $314 as a monthly payment on the car.
She added that she had received $1850 since the separation for the support of the children, but not a cent for herself. Expenses of running the house when Chaplin was there she estimated at $4000 a month. There were nine servants in the house when he lived there but she thought she could get along with six. She also stated that she had been forced to borrow $6300 since the separation in order to meet necessary bills.
Just about here, the fireworks began. Mr. McNab began to cross-examine the witness. He asked her if it were not true that she bought $3629 worth of clothes just two days before she left her husband.
Mrs. Chaplin promptly replied that it was not true. The bill, she declared, represented clothes for virtually the entire time she lived with the comedian. Mr. McNab wanted to know why so many clothes were necessary.
"Well, I thought that when my husband began giving other people diamond bracelets it was time for me to stop making my own clothes and buy some."
Then Mr. McNab brought out that Mrs. Chaplin on April 15, last, had given a birthday party at her home at which she thought there were some thirty guests. Mr. McNab wanted to know if there were not fifty-seven guests there.
"There might have been," was the quick response. "You know I'm not infallible."
At that point, Lynlol Young rose to his feet and interjected:
"When her husband goes to New York and cavorts around and gives parties and lives like a prince, there should be no objection to his wife giving a birthday party once a year."

WILSON FUNERAL SET

Veteran Sales Representative to be Buried Monday at Forest Lawn

Funeral services for Andrew R. Wilson will be conducted on Monday at Forest Lawn Cemetery, Glendale, at an hour to be announced later. Mr. Wilson died Thursday evening after a short illness. He was 67 years of age, and had resided in Los Angeles for ten years, having come here from New York.
Mr. Wilson was a representative of the Eagle Pencil Company, with which organization he had been associated for twenty-nine years, and a member of the Benevolent Protective Order of Elks.
Besides his widow, Mary C. Wilson, he leaves two daughters, Miss Katherine Wilson and Mrs. L. C. Wesley, Oakland.

SHAKESPEARE MEETING

The Lovers of Shakespeare Society will have their next meeting Thursday at 7:30 p.m. at the fiction seminar room at the Public Library. The fifth act of "Coriolanus" will be read by Mrs. Helen Bainbridge, Miss Isabel Garretson, Miss Agnes Rudin, Mrs. Rosalie Boysen, Clyde Murphy and P. J. Barnicle.

CANDIDATES AT MEETING DUMB

Veterans' Organization Gags Political Proteges

Forty-three Aspirants Mum as Crowd Cheers

Sponsors to Hold Indorsees to Civic Integrity

Forty-three candidates at next Tuesday's city primary election were gathered together at last night's unique political rally held by the United Veterans of the Republic at Philharmonic Auditorium and not one of the candidates made a speech!
The mass meeting was the debut of this organization of 3000 Civil War, Spanish-American, Indian and World War veterans as a factor in Los Angeles politics, and the capacity audience voted it the most entertaining rally ever held in Los Angeles. More than 2000 were turned away and police reserves were called to handle the immense crowd unable to get through the doors.

AUDITORS ENJOY IT

The large audience had a good time listening to the witticisms of John Bowers, screen player, who was master of ceremonies, and enjoying the vaudeville acts of the Duncan Sisters, Joan Crawford, John Bowers, Marguerite de la Motte, Rathburn Twins and others on the long list of entertainers. There was also music by a band and fife and drum corps.
The only serious business of the evening was the brief introduction by Charles W. Cradick, chairman of the committee which arranged the rally. In speaking of the purposes of the Los Angeles unit of the United Veterans of the Republic in taking an active part in this year's municipal campaign by indorsing candidates for offices, he said:

OBJECT OF ORGANIZATION

"This organization asks favors of no candidate nor does it seek reward. It does expect, however, that the candidates indorsed will, after election to office, at all times keep inviolate their oaths of office and the confidence of the people. Their failure in this imposes upon this organization a duty to seek, in all lawful manner, their removal from office."
The forty-three candidates indorsed by the organization were seated in the boxes and each was introduced by Chairman Cradick. Each candidate rose, bowed and sat down, undoubtedly very much disappointed that speeches were prohibited.
The forty-three candidates indorsed by the veterans' organization were:

INDORSEMENTS GIVEN

For judge of the Municipal Courts: Judges Ballard, Blake, Ambrose, Stafford, Richardson, Bullock, Fredericksen, Turney, Bush, Russell, McConnell, Willis, Wilson, former Judge Caryl M. Sheldon, Judges Baird and Chambers, former Judge Marchetti, Judges Pope, Galbreith, Wood, Stutsman, Haas, Rosenkrans and Westover.
For City Council: Councilman Randall, Arthur Alber, John M. Pratt, President of the Council Workman, Councilman Sparks, former Councilman Bert L. Farmer, Assemblyman Howard W. Davis, Councilman Shaw, Councilman Sanborn, E. Snapper Ingram, Councilman Hall, Douglas H. Fowler, Assemblyman William M. Byron, William G. Bonelli and Councilman Colden.
For Board of Education: Letitia J. Lytle, Crawford Coates, Walker B. Flint and Arthur Belleville McCoid.

REPORT VAGUE ON RAIL LINES

(Continued from First Page)

railway as an essential public utility sufficiently assured to justify the city in embarking upon the policy of municipal ownership?
"(2.) Would taking into the public service so large a body of men as are required to operate a local transportation system involve political and administrative evils or dangers so great as to overcome the inherent advantages of public ownership in other directions?
"(3.) Is the city financially able to undertake municipal ownership of street railways at the present time?"

WELL MANAGED

Wilcox even admits that the street railways are well managed at present, to w

A "Rental Map" of Los Angeles

What if renters had at their disposal a daily revised map of the city, showing at a glance the exact locations of all the best vacancies — here a charming bungalow—there a flat—house — 3-room — 4-room — 5-room —furnished — unfurnished—wouldn't such a map save much time and trouble?

Precisely such quick information is given to you in Times Rental Ads. All rentals in these columns are grouped by city districts. Houses and flats are listed according to number of rooms. Furnished and unfurnished places are separated. Each day a new listing appears—in every way an ideal "rental map" of Los Angeles.

WANT-AD INDEX

	Page.
LOST AND FOUND	13
SPECIAL NOTICES—Miscellaneous	13
TRAVEL OPPORTUNITIES	13
AUTOS FOR HIRE	13
BEAUTY SHOPS	13
PERSONALS—Business	13
CHURCH NOTICES	13
BUSINESS ANNOUNCEMENTS	13
EDUCATIONAL	13
CONTRACTORS AND BUILDERS	13
WANTED—Help, Male	13–14
WANTED—Help, Female	14
WANTED—Help, Male and Female	14
EMPLOYMENT AGENCIES	14
WANTED—Situations, Male	14
WANTED—Situations, Female	15
WANTED—Situations, Male, Female	15
WANTED—To Rent	15
TO LET—Rooms	15
TO LET—Rooms and Board	15
TO LET—Housekeeping Rooms	15
TO LET—Apartments	15
TO LET—Flats	15
TO LET—Houses, Furnished	15–16
TO LET—Bungalows in Courts	16
TO LET—Houses, Unfurnished	15
TO LET—Beach Property	16
TO LET—Stores, Offices	16
TO LET—Flats, Apartments, Houses, With Furniture and Lease For Sale	15
FURNITURE	15
SEWING MACHINES	15
MUSICAL INSTRUMENTS	15
RADIO EQUIPMENT	15
MACHINERY	15
FOR SALE—Miscellaneous	15
BOATS, YACHTS, ETC.	15
WANTED—To Purchase Miscellaneous	15
SWAPS—All Sorts	16
AUTOMOBILES—Miscellaneous	16–17
AUTOMOBILES—For Sale	17
TRACTORS, FARM IMPLEMENTS	17
HORSES, MULES, CATTLE, ETC.	17
POULTRY AND SUPPLIES	17
PETS AND SUPPLIES	17
HOUSES—For Sale	17
HOLLYWOOD—Miscellaneous	17
BEVERLY HILLS—Miscellaneous	17
GLENDALE—Miscellaneous	17
BURBANK—Miscellaneous	17–18
PASADENA—Miscellaneous	18
ALHAMBRIA—Miscellaneous	18
SOUTH PASADENA—Miscellaneous	18
EAGLE ROCK—Miscellaneous	18
HIGHLAND PARK—Miscellaneous	18
HUNTINGTON PARK—Miscellaneous	18
SANTA MONICA—Miscellaneous	18
CITY LOTS—For Sale	18
APARTMENT, FLAT PROPERTY	18
BUSINESS PROPERTY	18
INDUSTRIAL PROPERTY	18
INCOME PROPERTY	18
SUBURBAN PROPERTY	18
BEACH PROPERTY	18
HARBOR PROPERTY	18
POULTRY RANCHES	18
COUNTRY PROPERTY	18
MOUNTAIN, CANYON PROPERTY	18
EASTERN, NORTHERN PROPERTY	18
SAN DIEGO PROPERTY	18
GOVERNMENT LANDS	18
OIL PROPERTY	18
ORANGE, LEMON PROPERTY	18
STOCK AND DAIRY RANCHES	18
REAL ESTATE—Miscellaneous	18
ACREAGE FOR SUBDIVISION	18
WANTED—To Purchase Real Estate	18
FOR EXCHANGE—Real Estate	18
MONEY TO LOAN	18
AUTO LOANS	18
MONEY WANTED	18
MORTGAGES, TRUST DEEDS	19–20
BUSINESS AND MINING	20
HOTELS AND ROOMING-HOUSES	20
APARTMENT-HOUSE BUSINESSES	20
BUSINESS INTERESTS	20
BUSINESS OPPORTUNITIES	20
BUSINESS OPPORTUNITIES Wanted	20
LEGAL NOTICES	20
TOO LATE TO CLASSIFY	20

WANT-AD RATES

Effective January 1st, 1927

Rates per line insertion, 30 consecutive times, 21c Daily, 27c Sunday; 7 to 29 consecutive times, 25c Daily, 32c Sunday; ONE TIME, 24c Daily, 40c Sunday. KITCHENS We do not accept ads for more consecutive times, 16c Daily, 19c Sunday; 3 to 6 consecutive times, 21c Daily, 26c Sunday. ONE TIME, 24c Daily, 27c Sunday. Advertisements for the subheadings, "PAINTING, DECORATING, CALCIMINING," "DRESSMAKERS & STAMPING" and "NURSES" are not classified as situations Wanted and will be charged for at the General Want-Ad Rates. 14c Daily and 16c Sunday.

"NOTICES OF SPECIAL INTEREST," "SOCIETY MEETINGS," "PERSONALS," "SPECIAL NOTICES," "STOCKS AND BONDS," "TYPEWRITERS," "MONEY TO LOAN," "STREET IMPROVEMENT BONDS," "MONEY TO LOAN," "PHYSICIANS," "MEDICAL," "SANATORIUMS" and "BATHS & MASSAGE," 20 consecutive times, 22c Daily, 31c Sunday; 7 to 19 consecutive times, 27c Daily, 32c Sunday; 3 to 6 consecutive times, 29c Daily, 38c Sunday; ONE TIME, 43c Daily, 50c Sunday.

EMPLOYMENT AGENCIES, MOTION-PICTURE ADVERTISING, etc., under any classification, 20 consecutive times, 25c Daily, 32c Sunday; 7 to 19 consecutive times, 27c Daily, 37c Sunday; 3 to 6 consecutive times, 29c Daily, 40c Sunday; ONE TIME, 43c Daily, 50c Sunday.

Advertisements on rate-holder rates on application.

NOTE—Want-Ad rates from foreign territory (everything outside Southern California) furnished on request.

To estimate the cost of want ads count 5 average words per line. Words containing more than 6 letters should be counted as two words.

Advertisers should retain receipts given by The Times for payment of Want Ads, as no mistakes will be rectified without it.

Cancellation of advertisements before appearance cannot be guaranteed to take effect until after the advertisements have appeared once. Countermands must be received by 2:30 p.m. for daily issue and 6 p.m. Friday for Sunday Issue.

Rates for display advertising will be furnished on request.

The Times will not be responsible for more than one incorrect insertion of any advertisement ordered for more than one time.

The inadvertent omission or incorrect publishing of advertising will be rectified only by cancellation of the charge made for the service rendered.

Friday, 5 p.m., is closing hour for the early issue of the Sunday Times.

WANT-AD COLLECTION BOXES may be found in the following buildings:

Board of Trade Bldg., 111 W. 7th.
Brack Shops, 521 W. Seventh st.
Braun Bldg., 1240 E. Main st.
Broadway Central Bldg., 317 S. Broadway.
Bryson Bldg., 145 S. Spring st.
Busch Bldg., 412 W. Sixth st.
Byrne Bldg., 253 S. Broadway.
Detwiler Bldg., 412 W. Sixth st.
Douglas Bldg., 257 S. Spring st.
California Bldg., 206 S. Broadway
Channan Bldg., 236 S. Broadway
Columbia Trust Bldg., 212 W. 3rd
Cotton Exch. Bldg., 3rd & Main.
Delta Bldg., 434 S. Spring st.
Edwards & Wildey Bldg., 400 S. Grand ave.
Grant Bldg., 4th & Broadway.
Hellman (E. W.) Bldg., 4th & Spring.
Hellman (E. W.) Bldg., 411 E. Main.
Hibernian Bldg., 4th & Spring.
Higgins Bldg., Second & Main.
Hillstreet Bldg., 215 S. Hill.
Johnson (O. T.) Bldg., 4th-Olive.
Knickerbocker Bldg., 642 S. Olive.
Lane Bldg., 4th and Spring.
Lankershim Bldg., 216 S. Third.
Laughlin Bldg., 215 S. Bdwy.
Low's State Bldg., 707 S. Bdwy.
Lyon Bldg., 11th & Bdwy.
Pacific Electric Bldg., 6th & Main.
Pacific Mutual Bldg., 621 W. 6th.
Pershing Sq. Bldg., 449 S. Hill.
Rives-Strong Bldg., 9th & Main.
San Fernando Bldg., 416 S. Main.
Security Bank Bldg., 6th & Spring.
Wood Blvd.
Severance Bldg., 108 W. 6th st.
Silent Bldg., 725 S. Hill st.
Stack Bldg., 4th & Broadway.
Sun Finance Bldg., 510 W. 6th st.
Van Nuys Bldg., 210 W. 7th st.
Van Nuys Bldg., 210 W. 6th st.
Western Mutual Bldg., 321 W. 3rd
Wright-Callender Bldg., 440 S. Hill.
Y.M.C.A. Bldg., 715 S. Hope st.

TIMES TELEPHONE
Will Receive Want-Ads
TIMES MAIN OFFICE
Corner Broadway and First street.
TIMES BRANCH OFFICE
631 South Spring street.

LOST—FOUND

LOST, FOUND, STRAYED—And Stolen —5

BAG lost, small black patent leather bag on road thru Mojave Desert; proper finder or Bridge Hall please communicate with Marlborough School, Los Angeles.
BAG lost—Gold bracelet on Monete Pl. Fri. eve. UN. 8624. Reward.
DOG lost in Beverly Hills, small Scotch Terrier, dark gray or brindle, small collar, answers to name "MIFFER." Sidney A. Franklin, 717 Palm Dr. ON. 4406.
DOG lost, Scotch collie, female, sable DEEN terrier, red collar. Answer to name "MISHER." Reward. Return to 717 PALM DR., Beverly Hills OX. 4406.
DOG lost, brown and white male collie, Sheik's type. Most liberal reward. 824 San Rafael ave., Pasadena. Ph. GA. 4676 or Colorado 4612. Notify if seen straying.
DOG lost, fawn wire haired fox terrier. White with black spots. Wearing red collar. Call DR. 6421 after 6 P.M.
DOG, female brindle bull, strayed from Calif. Yacht Club. Liberal reward. Return to club. TU. 4296.
DOG lost, brown female English bull. Glendale license, 374. Reward. Call Gladstone 2940. 7 a.m.
DOG lost from Beaudry-Canyon Road, female police medium brown, name "Gretel." Reward. Call TR. 9466.
DOG lost, black & white, wire hair fox terrier, one very poor tooth, no collar. Reward. OL. 5228.
DOG lost, wire-haired fox terrier, female, license No. 24645. Reward. 826 S. Manhattan Pl. DU. 5276.
DOG found, Boston terrier, dark seal, white markings. Bat ears. Owner call for it. HO. 0742.
DOG found, Pekingese. Owner prove property and pay for ad. Telephone Burbank 1-J.
DOG lost, Ger. police, female, Gray & brown, long nose. Rew. WH. 4032.
DOG lost, wirehaired fox terrier. Call WEst. 5481. Reward.
DOG found, young, Scotch collie. HE. 5956.
FUR lost—WEDNESDAY p.m. Small brown fur neckpiece, between Rex Arms and Florida Hotel. Reward. TR. 5971.
GLASSES lost—A pair of horn-rimmed spectacles, in long brown leather case. Kindly open with button flap. Reward. Return to Rossiyn Hotel Desk.
HORSE found astray in Watts, bay horse, weight 1200. For information call COMPTON 17.
PIN lost, ladies' head, pink cameo, set in white gold; valued as keepsake. In or around Max Hoss. Reward. Phone VErmont 3709.
PIN lost, diamond bar, chase platinum, back gold, valuable to owner because of sentiment. Reward. Ph. Glendale 7292-W or GA. 1647.
PIN—Diamond bar, in Pasadena. Reward. Phone COLORADO 5860.
PURSE lost in May's store, tan leather. Reward. No questions if returned to Elma of Hays. Phone BE. 7371.
LOVE bird (parrakeet) green & yellow, answers to name of Mickey. Lost in 16th ave. & 28th st. dist. $5 reward. 3040 W. 28th st.
WRIST watch, yellow gold, initials L.S., bet. 8th & Grand and 7th & 9th on Broadway. DU. 1675. Reward.
LOST — German-American police dog from harness on Strand ave. Sunday morning. Phone Ofsenga 5126.
FOUND — A 50c SHOW FOR 15c. WHY PAY MORE? Triangle Theater, 9th & Spring sts.

NOTICES—MISC.

SPECIAL NOTICES—Miscellaneous —8

BETTER EARLY THAN TO MISS OUT. TELEPHONE YOUR SUNDAY ADS TO THE TIMES FRIDAY OR EARLY SATURDAY. MEtropolitan 6700.

Baths and Massage —8-A

STAR JAPANESE BATHS & MASSAGE Internal and scrub baths. Oil rub Open Sun. 217 N. Pedro

CHIROPRACTIC, bath, massage, 643 S. BDWY., Rm. 810 Bdwy. Arcade Bldg. Hrs. 10-6. Sun. 10-1. TU. 6409
MASSAGE, Swedish, Hollywood. Swedish massage. Reeves & Reeves, hrs. 10-7 Open Sun. 1216 S. FLOWER.
DANDER trimt. for falling hair, face & foot mass. Open Sun. 223 Lissner Bldg., 524 S. Spring. Miss Mara.
FACE, scalp treatments, your home or mine. E. Carlson, 1441 N. Alexandria. Phone GRaduate 5855117. Hrs. 1-7.
CABINET sweats, baths, massage, reduction of weight, etc. Hours 9-8. Sun. 12-5. 254 S. BDWY. Ofc. 2nd fl.
MANICURING, MISS WHATLEY. 613 Orpheum Theater Bg. 9th-Bdy.
TRICLAST massage, baths, sun rays. 10-5. Sun. 10-2. 2606 W. 8TH.
MASSAGE and violet ray treatments, your home or mine. VE. 7028.
EDITH BOYD, scalp, face mass. 1596 W. 11 st. Apt. 5. Hrs. 10-7. Sat. car.
REAL Swedish massage & reducing. Fina Larsen, 1228 W. 11. AT. 6417.
SCIENTIFIC massage, baths. PICO Apt. 112. Mrs. McFarland. AT. 6855
MASSAGE, scalp and vibra. treatment. 10-6 M. Curtis, 822 W. 6th. Apt. 7.
SWED. MASSAGE & VIOLET RAY TREATMENTS. 220 W. 11TH. ST.
YOUNG Battle Creek masseuse, 1 hour's restful treatment. AT. 8721.

SPECIAL NOTICES—Miscellaneous —8

Baths and Massage

CURRAN & CURRAN
NEW MANAGEMENT
New & expert staff nurses. Best ever electric cabinet sweats. Hrs. 9-8. Sun. 10-1. Exceptionally good massage. Hydro-Ozone, Marathon baths. Personal service. Satisfaction guaranteed. PRIVATE OFFICE 109-11 S. WHITTIER ST. DR. 0828

REDUCING
Valuable information. No drugs, exercises or dieting. No internal or external baths. Results sure if applied. Eat what and all you want. For full and complete information call at 911 Security Bank Bldg. Sixth & Spring sts.
NATURE PUBLISHING CO.
911 W. Helman Bldg. MA. 4
WE GIVE THE MOST SCIENTIFIC SWEDISH MASSAGE. Operators both sexes. You will appreciate our work once. Hours are 9 to 9. 1011 Santa Monica Blvd., Beverly Hills. Room 218. OX. 5702.
COME—SEE—HEAR what real Swedish massage, lonaco, electro-hydro-therapy will do for your health. 223 Union League Bldg. 2nd and Hill sts. VA. 9276.
SPECIAL! Swed. mass., vibration, eucalyptus rub, chiro., ad., $2; with sweat, cab. & shower, $3. 1000 Hours 9-8. Sun. 10-1. 424 S. Bdwy. Rm. 209. VA. 1785.
ELECTRIC, cabinet sweats, baths. Swedish mass. Reduce, chiro. Hrs. 9-8. Room 919 Consolidated Bldg., 6th & Hill st. TU. 4060.
THE WONDER TREATMENT for Prostate-diseased women—diabetes. No drugs or operations. Free clinic. 1001 Black Bldg., 121 W. 4th.
DR. NORA M. Harriett, Isham, asst., keep well. Vapor sweat. Sun ray. Latest meth. of treat. 10-7. 1000 S. Hope St. Ph. DUnkirk 2-Bdwy.
CHIROPRACTIC and Swedish massage. Dr. L. Webber, Miss Boyer, Hours 9-8. Office 300, 700 La Brea, Wilshire. OR. 0305. Open Sunday.
YONNIE M. WILLS, chiropractic with Miss La Rogue, Nurse
Masseuse and Asst. Open Sun. Hrs. 10-7. R. 502, 126 W. 3rd st.
SWED. massage, chiro., elec. therapy, 10-6. Mrs. Lowe Club Hall. Van Buren st., Culver City. Those eligible phone Culver City 4366 for appointment.
ROSSI'S TOUR LODGE
Facials, manicuring, hair curling, falling hair specialty. HU. 8929-M.
SCIENTIFIC & Swedish massage, manicure & shampooing. 1017 VENICE BLVD. Culver City 4240.
NU-method foot, face & scalp massage. Shampoo, manicure, marcel. 6-O-6 S. Bdwy. Rm. 615. Hrs. 10-6.
EXPERT European masseuse, wide experience, priv. NELSON, MU. 7467
FIRST-class massage and bath. Hours 9-7. 1111 VENICE BLVD. Sunday.

MASSAGE TREATMENTS
313 So. Almont Dr., Beverly Hills.

Medical —8-B

A. J. Shores, M.D. G. W. Shores, M.D. Catarrh & other chronic diseases of blood, skin, nerves, stomach, bowels, bladder, kidneys & liver a specialty. 39 yrs. Drs. Shores Bldg., 257 S. Spring. Hours 9-5; eves. 6-8; Sun. 10-12.
SPECIALIST for men, 16 years. Sex charts for these diseases, venereals, addictions & kidney troubles. Call or write himself. Examination free. 219 DOUGLAS BLDG. 3rd and Spring.
THE WONDER TREATMENT for Prostate-Gland Diseases-Rejuvenated Without Drugs or Operations. 1001 Black Bldg., 121 W. 4TH.
DR. ELSIE Haigler, phys. & surg. Spec. women's diseases. 316 Ferguson Bldg., 3rd & Hill. VA. 6441 10-5

Sanatoriums, Hospitals, Etc. —8-C

OPENED MARCH 1ST
Strictly ethical sanatorium, tubercular & asthma patients. For information phone Sunland 121. Hillcrest Sanatorium, between La Crescenta and Tujunga.
SCIENTIFIC care given to elderly, convalescent & mild nervous cases. Beautiful, scientific, ethical cuisine. Graduate nurses' care. Electric cabinets, therapy lights, vibrator, massage. Phone 182-196. 228 E. 4th st.
MOUNTAIN ranch, ideal view, modern home. Rooms with private baths. Spray service. Chas. Schumacher's Phone 741, Beaumont, Cal. Miss Rosser.
WINDSOR Hosp. & Sanatorium, newly renovated cottages, nurses' care, beautiful grounds. Rates reasonable. Mineral water. 1116 E. Windsor Rd. Glen. 872. Glen. 76.
TUJUNGA Sanatorium, under new management. Asthma and allied tubercular cases carefully treated. Rates reasonable. Phone Sunland 121.
VICTORIA REST HOME, for convalescent & aged. Trained nurses & meals. 1502 Victoria ave. OR. 1024.
NURSE will take convalescent, tubercular, lady preferred. Fine location. Route 3, box 70, PASADENA.
STEAM baths, massage & chiropractic. LE VERNE & BURTON, 522 Security Bldg. Rec. 10 to 4. Op. Sun.
$18 WK. & up. for aged & invalids. City or beach accommodations. DR. 1344 or Santa Monica 84067.
BARTON Sanitarium, Foothill Blvd. Duarte, T. B. specialists, grad. nurse. All stages, rest.
SEVENTIDE INN, select home aged, convales., dlet. Mrs. care. GA. 3276
RESTFUL, quiet, perm. home for elderly. Wil. dist. $25 wk. up. DU. 3919

Society Meetings —8-D

GET-ACQUAINTED SOCIETY, 6469 South Broadway, Virginia Ballroom, meets Monday, Thursday nights. Games, program, dancing. Organized 16 years. Howard Carleton Tripp, founder. Phone DR. 1645.
STRANGERS' SOCIAL CLUB meets Tues., Thurs., Sat., Music-Art Hall, 225 S. Broadway, 7 to 11:30. Cards, games, modern & old-time dancing. Join us and get acquainted.
"WIDOWHOOD CLUB" dance, Friday eve., Lopez & Loose Club Hall, Van Buren st., Culver City. Those eligible phone Culver City 4366 for particulars.
DON'T be lonesome, join conv. dance club, 1301 S. Flower. WE. 3774.

Detectives —8-F

DETECTIVES, Licensed & Bonded. Civil & criminal investigations, missing persons located, consultations free. Days, VA. 1777; nights EM. 2226. LINCOLN BLDG., 742 So. Hill.
HART INVESTIGATION BUREAU Confidential detective service. 1154 N. WESTERN. GR. 4198.

SPECIAL DINNERS—Good Eating Places —8½

FOOD & service, Hotel Leighton Tea Rm. Catering. 2127 W. 6. WA. 3449

TRAVEL OPPORTUNITIES—Land, Water, Air —9-B

LEAVING for Ohio, 3 companions, share exp. Ford tour. Ref. RE. 6443
AMARILLO, Tex., May 6, Studebaker tour. 2 men, share exp. MO. 1945.

TRAVEL OPPORTUNITIES—Land, Water, Air —9-B

COUPLE leaving for New York about May 8, in T-pass. Peerless 8 sedan, would like refined party to join. Must furnish 1st-class ref. If able to assist driving preferable. 814 S. Harvard.
NURSE wishes to travel as companion, for expenses to Boston or New York. References. Address FALLERT, 1319 10th st., San Diego.
EAST, reliable woman going east soon would care for child, elderly person or inv., for particulars address Z, box 272, Times Office.
DRIVING Philadelphia May 3rd. Have room for 2 men companions. Phone WH. 6188.
ELLIOTT Travel Bureau, we have a car going to your home town. 4179 Whittier Blvd. ANgelus 9339.
LEAVING for Dallas May 3rd, big sedan, plenty room for 2. Ph. Wakefield 2727, Pasadena.
ST. LOUIS, Mo., soon, Hup tour. 1 or 2 to share exp. Ph. Covina 384R4.
YOUNG man will drive car east for expenses. Good references. OR. 3801.

AUTOS FOR HIRE—With or Without Driver —13

CADILLAC & Packard limousines, by mi., dy., hr., wk. or gio., with or without drivers. Call HE. 4451.

CHANDLER SEDAN
SPLENDID DRIVER. TOM 4572.
PACKARD SEDAN.
Careful driver. Know Calif. Special trip rates. WA. 1381. Room 218.
BUICK sedan, Hollywood Auto Finance Co., 4636 Hollywd. Blvd. GL. 9442.
INSURED new Buick sedan, $1.50 hr. Owner drives, 2-1 refs. 454-23rd.
NEW CLOSED CAR, Owner drives. Reas. rates. Ph. DUnkirk 7361.
BEAUTIFUL Packard Six Phaeton with driver, very reas. DU. 5902.

BEAUTY SHOPS—And Woman's Sphere —13-E

O—I—L PERMANENT
No finger or water waving necessary. Expert Operators, $7.50.
NATL. PERMANENT WAVE CO. 310 Black Bldg. 4th-Broadway. TU. 7147
Court Drug, 5th & Hill. TU. 8225.

SPECIAL—$10
PERMANENT WAVE NESTLE Circuline, Kerno. 126 W. 3. MU. 1033
McDONALD'S Hairdressing College, 723 S. Broadway, Fer. wave $7.50; complete head. No water or finger-wave necessary. Guaranteed.
OLD FACES MADE NEW—
MME. NELL E. ANDERSON
215 S. Broadway. MEtropolitan 3764
Mem. L. A. Chamber of Commerce.
PERMANENT wave, $7; 4 months' care free. Ringlet ends, 50c. 1000 Hours. Veronica. VE. 1316.
SUPERFLUOUS hair, wrinkles, scars, pits, scars, freckles, etc., removed by Clifford Fry, 1204 Black-Shrine.
FRANCIS LEE FACE Rejuvenators. 2078 W. 15th st. Phone EM. 4042.
HAIR REMOVED—Multiple electrolysis. Ph. Wilshire 1-J. HE. 6455.
THE IRENE HOBSON Exclusive Toilet articles. 2100 Wilshire Blvd.
FACE SPECIALIST. Wm. W. Newman 210 New Orpheum Bldg. VA. 3581.

PERSONALS—Business —7

CONFIDENTIAL adviser and optimist. Regardless of your troubles I can help you. Financial affairs and domestic troubles adjusted. I am the study of human nature and WE are to blame for most of our troubles. Dress neat & clean. Give your phone number. This may be the turning point in your life, so don't let the opportunity slip by. Write and all inquiries strictly confidential.
PROFESSOR CARRINGTON
1409½ Oakwood Avenue, L. A.
PROF. R. E. LEE, 1403 Marmion Way, in Highland Park, near Pasadena, Arroyo Ave., car. Spiritual readings & healings. Lecture & circle messages Monday & Thursday 8 p.m. Developing & psychic sittings by appointment. Phone GA. 3972.
DO YOU ENJOY FISHING? Then search, here is your private lake, over eighty acres, about two hours from L. A. A few choice building sites on the lakes at low cost. For particulars, Address X, box 524, Times Branch.
CONVERT your KNOWLEDGE into CASH! Dr. Lee's information that enables me to enroll a student at oldest and largest business college of the kind and address of YOUR prospect today. Confidential. Field Representative, Box 901, Station C, L. A.
DUCK club membership in one of the best clubs in Wasco district at $1600. Membership in club must be good from this one sold for $2200. Will accept $500 cash, balance terms. H. N. YACHIAN, 212 Cahuenga Dr., Beverly Hills. OX. 6146.
Atty. M. I. Grossman
Announces removal of his offices from 337 Mer. Nat. Bank Bldg. to Suite 1015 Pac. Mut. Bldg. where he will continue in the general practice of law.
JUST published, "A.B.C. for All," a spiritual interpretation of the alphabet. A leaflet every Christian Scientist would appreciate. Price 25 cts. Flyberg Gamble Shop, Fergus Falls, Minn.

ARE YOU WORRIED
Over family or business troubles?
NICK HARRIS DETECTIVES
WE. 8231. 272 Cham. Commerce Bg.

Heirs, Heirs! We Recover
Property rights on a contingent basis. See free write-up and Estates Bureau, 702 Calif. Bldg.
COLLECTIONS from deadbeats, quick action. Reduced rates. GUARANTEE Agency, 1000 New Chamber of Commerce Bldg. WE. 6615.
PURSES taken from Santa Monica Church may be returned to Mrs. Norcross and Mrs. Hollis, 1220 Wellesley ave., Sawtelle.
ANYONE seeing accident to women, Aurth & Main, 10 to 11 Hill, please communicate with Mr. Sadicoff, 1700, 1254. 417 W. Hellman Bg.
YOUNGSTERS MUSIC SCHOOL
We buy, sell & trade in golf, beach & athletic clubs. Dockweiler-Loubert Co., 212-312 Quimby Bldg. TR. 6204
DR. chiropractor want a lady age 35 to 45 for partner. Must have a good home in good location for an office. Address Dr. Lee, El. 2, Pittsburg, Cal.
FRENCH young man, coll. grad., will tutor in French or Spanish in private home in exchange for bd. & rm. PR. 6844(J).
DR. Robert E. Murphy, Chiropodist, now at 555 So. Hill. Room of Barber Shop. Ph. Vandike 4822.
CAREFUL lady driver will drive your car on any trip, any time. MRS. L. CANE. Ph. 3-1467.
VOILE dresses made to order $2. Silk $3. Sleeveless ensemble $10. 1063 Hyperion. GL. 9346.
CLUB MEMBERSHIP EXCHANGE 701 Spring Arcade Bldg. FA. 2158. 1151-A Taft Bldg. Hollywood. HE. 2367
FOR sale, country club membership, cabin site with orange trees on lot $450. Leaving Calif. OL. 2911.
CLUB MEMBERSHIP, 1 pay cash, will give buyer a year to pay. Est. 1920. "Club" Brace, Detwiler Bg. TR. 9929
FLAT TIRE REPAIRED, 154 Bryson Sq. 24-Spg. (Op. eve.) TU. 9197.
CHARTER memb., Women's Ath. Club $1250. Ph. eves. DU. 2066.
ENCINO Country Club membership, sac. for $1150. GL. 2911.
BUY golf & beach clubs from Miss F. Cohen, 2401 Taft Bldg. GR. 1756.
HOLLYWOOD Country Club regular membership, $1150. HE. 1029.
WANT studio apt. for bridge teacher. Western or Wilshire. WA. 4954.
WILL sac. all interest & royalty $500. Address X, box 307, Times Branch.
LIFE membership in Gables Beach Club for sale, $199 net. OR. 4429.
$35—GENUINE lonaco mag. belt. Used only few times. OL. 2421.
FREE CADENT TEST
1328 GORDON ST.
I AM serving luncheons with use of home for card parties. GL. 4731.
RANCHO 185, Cuyamaca, 3d Mar for loan. Address Y, box 455, Times Branch.
LIFE membership in Breakers Club. Sacrifice. Party leaving. EM. 5040.

Inquiries, Missing People —8-A

WANTED—The address of Paul H. Gruber, formerly with the California Insurance Company. Important message waiting. Address A, box 89, Times Office.
WANTED—The address of Chas. F. Hayes, formerly of Uplands. Very important message waiting. Address A, box 61, Times Office.

CHURCH NOTICES—Liberal and Orthodox —8

Rev. Myrtle I. Shannon, con. daily ctr. Mon., Thur. eve. 228 W. 11. AT. 7717
REV. E. O. Fraker, cons. daily, ctr. Mo., Wed. eve. 1324 S. Hill. WE. 6711

BUSINESS ANNOUNCEMENTS—Miscellaneous —9

$1 WATCH HOSPITAL
Watches repaired thirty days $1. Materials furnished, sold at wholesale. Hands 25c, mainsprings 50c, crystals 25c. Main Watch Co., 1st floor, annexed 2 yrs. Please bring this ad. 401 S. Broadway.
Opposite the Broadway Dept. Store.
ALL CLASSIFIED ADVERTISEMENTS FOR THE SUNDAY TIMES MUST BE RECEIVED BEFORE 7:30 P.M. SATURDAY. GET YOUR ADS IN EARLY.
DOUGLAS PRESS, printing all kinds. 1000 printed bus. cards, $1.10 up. 732½ S. SPRING. FAber 1238.

BUSINESS ANNOUNCEMENTS—Miscellaneous —9

LOS ANGELES CAN CO., 202 & 212 San Fernando Blvd. CA. 0389.
FURNACE & chimney work. CAMPBELL THE STOVE MAN. AX. 6610
AWNINGS, windows, fit; stores. RITE CAMPBELL AWNING CO., AX. 6010

Income Tax Experts Accounting, Auditing —9-K

SMALL set books, expertly kept for you by accountant. Low rate. Address X, box 637, Times Branch.

Attorneys, Counselors —9-A

ALL LEGAL MATTERS. JACK P. LEONARD. 907-904 Broadway Arcade. TU. 7643.
ADVICE free and confidential. Wick & Matthews, Attys., 510 Douglas Bldg.
FREE law, family matter, estate, 20 yrs.' exp. 646 Douglas Bg. Eve. 5-7.

Collection Agencies —9-B

BAD debts, no col. no charge. F. A. Gray, 526 Bryson Bldg. TU. 2444.
ROSS Col. Agency, 831 Loew's State Bldg. VA. 9415. No coll. no charge.

Professional Services —9-D

WILSHIRE Loc-a-co demonstrated in your home, 3 free trials. WA. 8477.
ARTIFICIAL teeth repaired on short notice. Rm. 400, 615 S. Hill. MI. 0939

Auctions, Auctioneers —9-E

AUCTIONEERS—C. H. O'CONNOR & SON, Real estate & household furnishings. 641 S. WESTERN AVE. WA. 8174.

Patents, Patent Attorneys —9-M

FOR SALE, two patents for brooder which considered the best up-to-date in. Tarjeka, R. 2, box 91-B, Gardena, Cal.
WILL finance, develop & put on market an invention of merit, or will buy outright. State clearly nature of invention in first letter. Address P, box 247, Times Branch.
HAZARD & MILLER, H. Miller, 8 yrs. member of exam. corps, U.S. Pat. Office. Hazard's book on patents free. 582-6 Central Bldg., 6th-Main.
F. E. Maynard, Reg. Patent Atty. Free information. 20 yrs.' exp. Trade-marks copyright. 315 W. 9TH ST.
INVENTORS gain by my experience. KRUGER, pat. atty., 402 S. Hill.
MARTELL, Pat. Attr., 20 yrs.' L. A. Free advice. 124 W. 4th. Rm. 471.

Stenography, Typewriting —9-P

WANTED—Typing, 12½c per page. 3628½ WEST PICO ST.

EDUCATIONAL — SCHOOL—College, Private Instructions —7

More Money For You
Trained men in the electrical field are earning big money. Untrained men are just getting by. You can become a trained electrical man in a short time. Skilled men in demand in ten wonderful branches of electricity. Investigate our free employment service. Visit today or write for catalog. Ask for Mr. Skillman.
NATIONAL ELECTRICAL SCHOOL
4006 South Figueroa Street.
SCIENTIFIC HEALTH SPECIALISTS Earn up to $5000 yr. Interesting & profitable. Graduates qualify learned in a short time. Hundreds of patients are awaiting qualified practitioners. You may practice in your own home or in patient's home. We train you and put you in touch with big opportunities. Write or call for full details. Ph. VA. 4042. Health Center Institute, 1000 W. 7TH ST.
TEACHERS' CERTIFICATE EXAM July 7 and 8. L.A. county. Enroll now for preparation. L. A. County School, 1602 W. 9th st. DU. 1416
PRIV. tutoring, all gram. & high subj. Low rates. H.S. prin. DU. 2566.

Musical, Dramatic —7-A

JAZZ Piano lessons, saxophone, clarinet, violin. Piano for circulat. Wm. Kearney, 942 S. Bdy. VA. 1258
SONG poems set to music, vaud. or concert, copying & piano lessons. 925 W. 54 st. M-F-U cars. TH. 1869
LEARN violin from exp. colored instructor, James R. Warren. AX. 1403
ORCHESTRA for all liberty. Reasonable. Phone BE. 0216.
SMALL orch. wants work. Theater, cafe, dance. HOllywood 2496.
WANTED—GOOD VOICES
Community Opers. GLadstone 9383.

Professions, Languages —7-B

SPANISH, English, summer classes. Begin this week. 3 months $5. Phone VA. 4188. Rivas School, 145 So. Broadway, Suite 416.
Professor Alcocer
SPANISH TEACHER
3614 ELLENDALE PLACE

Dancing —7-C

DANCING
BEGINNERS
GO WHERE YOU LEARN
LESSONS 50c PER HOUR
In strictly private rooms
75c—EXCLUSIVE. PRIVATE—75c
Six 1-hour lessons for $5.
Individual teacher and orchestra.
PRACTICE LESSONS FREE.
PALAIS de DANCE
616½ S. HILL, bet. 6th & 7th.
PHONE BRoadway 5107.
ONLY private exclusive ball room school in L. A. Public dances. Private lessons 75c—practice free. EDER'S PRIVATE SCHOOL
1420 S. BROADWAY
Above Tait's. Faber 1797.
CINDERELLA Dance Studio, 4th and Olive sts. TU. 1045. Your business appreciated. Private lessons daily. 11 a.m.-11 p.m. MR. ARCH.
NATIONAL COLLEGE DANCING
$5 COMPLETE COURSE $5
PRIVATE & PRACTICE
720 S. GRAND. VA. 1912.
ORPHEUM Dance Studio. Private lessons 50c. 721 S. Hill. TU. 7030.

CONTRACTORS—And Builders —9

WANTED—Repair work on old or new bldgs. Job too large or too small. If your windows bind, let us fix them by expert repair men. We also build out-of-date windows and sashes. Day work or contract. Call HO. 1201 or eves. BE. 0139. Karl Hoff.

Turn Your Lot Equity
into a live ASSET by building an attractive home on it. We will build and finance for you. You need only your rent money.
FOSTER-HUNTLEY, INC.
6711 S. Western ave. TO. 4814.
A CLEAR LOT NOT NECESSARY—We will build you either home or income by our new plan.
Open evenings. Phone Vandike 2291.
BUILDERS' FINANCE ASSN. Inc. 412 Laughlin Bldg. 318 S. Hope.
6% Bldg. loans, we finance 100%. Not a stock promotion. Estimates. Thomas Comb Co. 404 Sun Bldg. 7th and Hill. VA. 6255.
DOWD & SWANSON
CONTRACTORS, WE FINANCE. 216 Hoham Bl. 4th-Western. WA. 5614.
ERIC FLODINE
General contractor. 100% finance. 1419 W. 56th st. VErmont 0273.
HAVE you an electrical problem to solve? Expert at your service. Fee based on results. Address box 1124, Times Office.
SPECIAL S

WANTED—HELP—Male

SALESMEN

With closed cars. Experience not essential. Opportunity and ability to earn YOUR FUTURE AND SUCCESS IS IN DANA POINT

COME ON BOYS LET'S GO!!! ANOTHER SUCCESS OF

S. H. WOODRUFF DEVELOPER OF "DANA POINT" AND Hollywoodland

SEE HARRY HOUSE 3901 WEST 6TH ST

DON'T READ

UNLESS YOUR GOAL IS $10,000 a year

A prominent owner of subdivision is about to add a new unit of a number of lots, and will sell them over the counter.

The last unit is nearly improvements. Many sold to home builders. Its surroundings are well-known.

Forty prizes have already been sold to the men contributing. A few more to work from.

The setting is here; the unit is here; this is the time.

Realize giving full measure now will be rewarded.

Real co-operation, plus practical compensation for few who qualify.

Address W, box 403, Times Office.

WANTED—HELP—Male

SALESMEN

With closed cars. Experience not essential as opportunity and ability to earn YOUR FUTURE AND SUCCESS IS IN DANA POINT

COME ON BOYS LET'S GO!!! ANOTHER SUCCESS OF

S. H. WOODRUFF DEVELOPER OF "DANA POINT" AND Hollywoodland

SEE HARRY HOUSE 3901 WEST 6TH ST

WANTED—HELP—Agents

Miscellaneous

Women—An Opportunity For Three High-Class Women. On Special Summer Work. Pleasant Duties And Good Renumeration See Mr. Reese

2225 SUBWAY TERMINAL BLDG.

WANTED—HELP—Male and Female

Miscellaneous

MAN & wife to take charge of twelve-unit court in Hollywood. Rent free for services. Address A. box 91, Times Office.

WHITE couple not over 40, woman for cooking & work, man experienced gardener. Refs. GR. 1997.

MAN & wife for court. Rent only. Address X. box 832, Times Office.

Instruction, Misc.

Motion Pictures

Offer to men, women and children who possess intelligence, personality and sincerity a wonderful opportunity.

STARS

Many of whom owe their success to this organization are just ordinary human beings, that had the courage and confidence to educate themselves to entertain.

Paul Gerson Enterprises

will train you if you have the courage to put forth the effort.

Interview by appointment only. Call or write to 1606 NO. WESTERN AVE., SUITE 209, OR TEL. HE. 8092. CORNER SUNSET & WESTERN AVE. BOGARDUS BLDG. OPP. FOX STUDIO.

7-4-10-27.

EMPLOYMENT—Agencies

BEST colored help, male, female. White Agy., 1107 E. 12. ME. 2238.

CALL 6417 FOR ALL KINDS RELIABLE JAPANESE WORKERS

WANTED—SITUATIONS—Male

Miscellaneous

EDUCATED man, 32, open for position May 1st. Best refs., qualified as communication-valet, handles cars & motor yachts, has had years' valet experience. Swedish. Address X. box 818, Times Branch.

YOUNG well, employed evenings, well educated, neat appearance, wants position in Hollywood. Any responsible party outside will be considered. Experienced. References. Telephone HE. 4189.

AFRICAN HUNTER

Open for engagement, anything, anywhere. Address A. box 1115, Times Office.

FRENCHMAN, well educated, would like position as chauffeur-valet or anyone who would give him a job of any kind. Address A. box 115, Times Office.

DRAFTSMAN, mass, mechanical, etc. Fast expert. Have own facilities. Any reasonable offer. Box 2, Times Branch.

5 YOUNG men, students, want part-time work, will do anything. Evenings. Phone WE. 6137 (or appointment). Ask for Bert.

YOUNG man, 25, desires steady work, anything. Phone WE. 6137 (or appointment). Ask for Bert.

Even. from 4 on & Sat.'s. Address A. box 206, Times Office.

BOY, 17, Inglewood High School Jr., wants to work way thru school, attend sessions or eves. WE. 7291, Church Federation, Room department.

EXPERIENCED man wants job on blueprint machine (Fosse) or chainman or rodman with surveying co. Good habits. Phone TU. 5216.

YOUNG married man, good ref., desires position in accountant's office or bookkeeping. Phone TU. 5216.

ATTENDANT-companion. Man, 45, refined, wishes position. References. Clean, 344 E. 17th st., Trinity 0451

YOUNG man living at home desires oil station, drive car, some garage experience. EM. 3269.

COOKING by boy wants any kind of work. Willing to star on place. RO. 1648 before 10 a.m. or after 2 p.m.

$150 to $200 month; permanent employment. Sales work preferred. Address A. box 19, Times Office.

YOUNG married man with sales experience wants position. Phone HE. 7041 eves.

ACCOUNTING service, books opened, closed, audited, operated. Rates reasonable. Whitney 8194.

ACCOUNTANT, auditor, responsible position. Best local refs. Box 2, Times Branch.

BOOK-KEEPER-accountant, part time, 2 days week. Box 2, Times Branch.

BOOKKEEPER, 5 years' experience, age 28; local ref. Box 2, Times Branch.

EXPERIENCED man wants job on blueprint machine (Fosse) or chainman or rodman with surveying co. Good habits. Phone TU. 5216.

YOUNG married man, good ref., desires position in accountant's office or bookkeeping. Phone TU. 5216.

Chauffeurs, Teamsters

CHAUFFEUR, mechanic, young, white, wishes position private family or individual. 7 years' experience, high grade cars. A-1 local references as to morals, character, ability and ability. McGRAW, EM. 7589.

EXP. chauffeur, American, single, middle aged, six years' driving in Los Angeles, neat, dependable and obliging. Uniforms. Best of local ref. Interview appreciated. Phone HOUP. 1346.

YOUNG MAN OF OLD AUSTRIAN FAMILY DESIRES POSITION AS CHAUFFEUR, PREFERRED IN HOLLY. OR BEV. HLS. ADDRESS A. box 199, TIMES OFFICE.

CHAUFFEUR, white, 35, single, 15 years' ex., careful driver, good caretaker of garden; also chores; wishes steady position. Local ref. Address A. box 102, Times Office.

FILIPINO chauf. & plain cook or has boy, priv. fam. Loc. ref. ME. 6419, Rm. 19.

REL. collegs student wants aft. & wk. end driving or what? WE. 7913.

EXP. 1st-cl. cook, chauf., priv. fam. Best city ref. ME. 5349, Apt. 17.

COL. chauffeur, good city & mt. driving. Assist otherwise. EM. 1409.

YOUNG man chauffeur, wants pos. priv. family. Good ref. AN. 3842.

CHAUFFEUR, 19 yrs. in L.A., excel. driver, no chargies. WE. 3876.

EXP. col. chauf. and houseman will do any work, so anywhere. AT. 9327

COMPETENT chauffeur, careful driver, wants position. Call 564 1/2 E. 42nd.

COLLEGE student, licensed chauffeur, wants driv. mors. or afts. HE. 1379

CHAUFF., 1st Spanish, 2 yrs. exp. in L. A., wants pos. Refs. CA. 2246

CHINESE exp. chauf. pos. private fam., honest, reliable. Ref. AN. 3846

CHAUF. wants position, city or country. Best ref. HU. 851-J.

EXP. col. chauffeur wants pos. Good city & mt. driver. HU. 4178-W.

Hotel, Restaurant, Club

HOTEL or cafe manager with successful record. Thoroughly experienced, open for position as manager or working assistant in first-class suburban or country hotel or cafe. Can furnish bond or might invest if satisfactory. Address Manager, P.O. Box 1046, Santa Monica.

CHEF, worked in Royal fam., Aus. & Fur. hotels & cafes, wants pos., 6 yrs wk. Address A. box 54, Times Office.

LATE Ford rest. equity for job or interest in lunch with chance to learn lose. Address A. box 2005, Times Office.

CHEF, Am., middle-age, wants pos. Hotel or restaurant. W. A. Hum library, MEt. 4311.

JANITOR, col., exper., depend., age house, porter in club or store. AX. 9410.

Professions, Vocations

INVESTIGATOR, fifteen years' experience with collection agencies and automobile finance companies, wants position. Address A. box 24, Times Office.

ESTIMATOR, structural and ern. iron, 10 yrs.' experience in building line. Address A. box 62, Times Office.

Farm and Garden

AMERICAN white man desires steady position in city or near by at private residence or a firm as gardener and handy man. Experienced gardener, also handy with carpenter and cement tools. Best of references. Address A. box 119, Times Office.

GARDENER, Japanese, experienced & has studied for year. Best references. Phone Inglewood 1415-J, ring 3, or recommend ability. Write Mori, 407 S. Madison ave.

MARRIED ranchman, exp. orchard & alfalfa, good tractor & gas engine man. Go anywhere. Address A. box 1, Times Office.

JAPANESE gardener first class, desires position, lawns, flowers, shrubs, trees, etc. Please call in morn. TARA, Colorado 2212, Pasadena.

EXP. gardener will care for gardens right by me. Will do other chores. J. Smith, MU. 7868.

EXP. landscape gardener, single, German, wants position. Address Y. box 1, Times Office.

YOUNG man, Holland Dutch, wants work by the mo. L.A. or vic. DEL. 1818.

Store and Office

GARDENER, all-around, reliable, wishes care of place. References. Phone 52 Tujunga, Office ext. 4.

GARDENER, Korean, lawn, shrubs, flowers & trees by week or mo. MU. 6126.

GARDENER, houseman, good to children, reasonable, ref., ref. Wants work. Call 5824.

LANDSCAPE architect, gardening company, reliable, EM. 7342.

JAPANESE expert gardener, care of lawns, flowers, etc. TU. 1986, with

HANDY with tools, chickens, rabbits & garden. G. Bowen, 838 Wall st.

JAPANESE expert gardener, care of lawn, flowers, shrubs, etc. AX. 8878.

TREES wrecked, topped & trimmed. Insured. BE. 1848.

YOUNG man wants garden & lawn. Call 4 p.m., 2324 W. 37th. WE.4516

House Servants, Caretakers

EXPERIENCED white cook and valet wants position in private family, in city or near-by. Good careful worker. Ref. Call 2172 Rose Hill.

CHINESE school boy wants gen. ha. wk. & garden work. Priv. fam. Ref. Address A. box 1158, Times office.

JAPANESE long exp. cook, butler with ref., wants pos. Inquire 1801 Mats. 4-10 a.m., 6-9 p.m. ME. 7178

MAN of family wishes steady job. Janitor or farmer, reliable. Good worker. Phone HU. 4401.

EXP. Chinese cook wants job priv. fam. LOUIS HIP. 1113½ Commercial.

JAPANESE cook wants position in family in or out of city. H. K. MAEDA, 1324½ N. San Pedro st.

CHINESE cook, active & reliable, pos. in priv. family. Ph. MEtro. 6398. Charlie Chong.

EXP. cook and janitor, elevator opr. Painter. Best reference. AT. 6987.

JAP boy, cook, housework, priv. fam. Address A. box 54, Times Office.

ALL-around pos. in apt.-house, or as janitor. Ref. Ph. HU. 6427-J.

JAP schoolboy wants work before and after school. ME. 4963.

COL. man wants 4-day mornings, porter or janitor. Ph. HU. 2178-R.

JAPANESE schoolboy wants position with private family. Phone HOBT. 8214.

A-1 VALET wishes position with reliable man. Call HU. 1448-W.

JAPANESE good cook, butler. Ref. Miller, 1628 10th, Ms. 6288.

CHINESE boy wants pos. in priv. fam. 1411 Central av. Ph. HU. 0798

YOUNG man wants pos. in priv. fam. or apt. Refs. ME. 6766. R. 16.

Painting, Decorating and Carpentering

SATISFACTORY paint co. will do work, ½ price. Paint & paper at cost. Phone WE. 4178 or AT. 8216

PAINTING, papering & tap. Interior decorating & papering by reliable expert mechanic, very reas. Ft. 1747

CARPENTER works by day or job, estimates or drawn plans. DE. 2423.

PAINTER, paperhanger, day or contract. Have tools. BR. 8148.

EXP. paper, paint, tint rm. Materl. incl. work guar. WA. 7272.

JOBBING carpenter; estimates free; prompt service; low rates. MU. 4138.

A-1 PAPERING, 10c roll. Painting & tint. Wall paper, 4c up. EX. 2670.

PAINTING, tinting, $1 room up. Kitchen, bath. Material furn. AX. 119.

Plaster Patching, TH.2875

ARTISTIC GRAINING & DECORATING. HU. 1453.

CARPENTER, repairing, alterations, No job too small. AX. 2448.

$6.00 ROLLS wall paper, sacrifice all or part. Wall Int & Broadway.

Dar Work

KITCHENS, woodwork cleaned like new. Windows washed, floors polished. American, white, young, speedy. Reliable, courteous, reasonable. Work today. Mutual 2788.

FLOOR polishing, kitchens, woodwork cleaned, windows washed. American, white, young, fast, reliable. Work today, refs. EM. 2444. Eve.RO.6738

HSK. cleaning, window wash., floors, woodwork, etc. Janitor wk. by day. Wk. fast, exp. Ph. CH. 3233 after 5:30-6:30 p.m.

NOW is the time to clean. Lawns, house cleaning and gardening. Window cleaners. Rev. Hsa. Clnrs. HU. 6803

EXPERT window & House Cleaning Co. 1448 W. 9th st. DU. 6185.

EXPERT wind. cl. mac. & waxing. High pow. vac. cl. wd. wk. AX.4317

CLEAN floors, wash windows, house cleaning. Exp. Ref. White. ME. 4284

WANTED—SITUATIONS—Female

Miscellaneous

DESIGNER of ladies' and children's wear wants position along that line. 146 N. ALLEN, Pasadena.

WANTED—SITUATIONS—Male

Chauffeurs, Teamsters

CHAUFFEUR, mechanic, young, white, wishes position private family or individual. 7 years' experience, high grade cars. A-1 local references as to morals, character, ability and ability. McGRAW, EM. 7589.

EXP. chauffeur, American, single, middle aged, six years' driving in Los Angeles, neat, dependable and obliging. Uniforms. Best of local ref. Interview appreciated. Phone HOUP. 1346.

YOUNG MAN OF OLD AUSTRIAN FAMILY DESIRES POSITION AS CHAUFFEUR, PREFERRED IN HOLLY. OR BEV. HLS. ADDRESS A. box 199, TIMES OFFICE.

CHAUFFEUR, white, 35, single, 15 years' ex., careful driver, good caretaker of garden; also chores; wishes steady position. Local ref. Address A. box 102, Times Office.

FILIPINO chauf. & plain cook or has boy, priv. fam. Loc. ref. ME. 6419, Rm. 19.

REL. college student wants aft. & wk. end driving or what? WE. 7913.

EXP. 1st-cl. cook, chauf., priv. fam. Best city ref. ME. 5349, Apt. 17.

COL. chauffeur, good city & mt. driving. Assist otherwise. EM. 1409.

YOUNG man chauffeur, wants pos. priv. family. Good ref. AN. 3842.

CHAUFFEUR, 19 yrs. in L.A., excel. driver, no chargies. WE. 3876.

EXP. col. chauf. and houseman will do any work, so anywhere. AT. 9327

COMPETENT chauffeur, careful driver, wants position. Call 564 1/2 E. 42nd.

COLLEGE student, licensed chauffeur, wants driv. mors. or afts. HE. 1379

CHAUFF., 1st Spanish, 2 yrs. exp. in L. A., wants pos. Refs. CA. 2246

CHINESE exp. chauf. pos. private fam., honest, reliable. Ref. AN. 3846

CHAUFF. wants position, city or country. Best ref. HU. 851-J.

EXP. col. chauffeur wants pos. Good city & mt. driver. HU. 4178-W.

Hotel, Restaurant, Club

HOTEL or cafe manager with successful record. Thoroughly experienced, open for position as manager or working assistant in first-class suburban or country hotel or cafe. Can furnish bond or might invest if satisfactory. Address Manager, P.O. Box 1046, Santa Monica.

CHEF, worked in Royal fam., Aus. & Fur. hotels & cafes, wants pos., 6 yrs wk. Address A. box 54, Times Office.

LATE Ford rest. equity for job or interest in lunch with chance to learn lose. Address A. box 2005, Times Office.

CHEF, Am., middle-age, wants pos. Hotel or restaurant. W. A. Hum library, MEt. 4311.

JANITOR, col., exper., depend., age house, porter in club or store. AX. 9410.

Professions, Vocations

INVESTIGATOR, fifteen years' experience with collection agencies and automobile finance companies, wants position. Address A. box 24, Times Office.

ESTIMATOR, structural and ern. iron, 10 yrs.' experience in building line. Address A. box 62, Times Office.

Farm and Garden

AMERICAN white man desires steady position in city or near by at private residence or a firm as gardener and handy man. Experienced gardener, also handy with carpenter and cement tools. Best of references. Address A. box 119, Times Office.

GARDENER, Japanese, experienced & has studied for year. Best references. Phone Inglewood 1415-J, ring 3, or recommend ability. Write Mori, 407 S. Madison ave.

MARRIED ranchman, exp. orchard & alfalfa, good tractor & gas engine man. Go anywhere. Address A. box 1, Times Office.

JAPANESE gardener first class, desires position, lawns, flowers, shrubs, trees, etc. Please call in morn. TARA, Colorado 2212, Pasadena.

EXP. gardener will care for gardens right by me. Will do other chores. J. Smith, MU. 7868.

EXP. landscape gardener, single, German, wants position. Address Y. box 1, Times Office.

YOUNG man, Holland Dutch, wants work by the mo. L.A. or vic. DEL. 1818.

Store and Office

GARDENER, all-around, reliable, wishes care of place. References. Phone 52 Tujunga, Office ext. 4.

GARDENER, Korean, lawn, shrubs, flowers & trees by week or mo. MU. 6126.

GARDENER, houseman, good to children, reasonable, ref., ref. Wants work. Call 5824.

LANDSCAPE architect, gardening company, reliable, EM. 7342.

JAPANESE expert gardener, care of lawns, flowers, shrubs, etc. TU. 1986, with

HANDY with tools, chickens, rabbits & garden. G. Bowen, 838 Wall st.

JAPANESE expert gardener, care of lawn, flowers, shrubs, etc. AX. 8878.

TREES wrecked, topped & trimmed. Insured. BE. 1848.

YOUNG man wants garden & lawn. Call 4 p.m., 2324 W. 37th. WE.4516

House Servants, Caretakers

EXPERIENCED white cook and valet wants position in private family. In city or near-by. Good careful worker. Ref. Call 2172 Rose Hill.

CHINESE school boy wants gen. ha. wk. & garden work. Priv. fam. Ref. Address A. box 1158, Times office.

JAPANESE long exp. cook, butler with ref., wants pos. Inquire 1801 Mats. 4-10 a.m., 6-9 p.m. ME. 7178

MAN of family wishes steady job. Janitor or farmer, reliable. Good worker. Phone HU. 4401.

EXP. Chinese cook wants job priv. fam. LOUIS HIP. 1113½ Commercial.

JAPANESE cook wants position in family in or out of city. H. K. MAEDA, 1324½ N. San Pedro st.

CHINESE cook, active & reliable, pos. in priv. family. Ph. MEtro. 6398. Charlie Chong.

EXP. cook and janitor, elevator opr. Painter. Best reference. AT. 6987.

JAP boy, cook, housework, priv. fam. Address A. box 54, Times Office.

ALL-around pos. in apt.-house, or as janitor. Ref. Ph. HU. 6427-J.

JAP schoolboy wants work before and after school. ME. 4963.

COL. man wants 4-day mornings, porter or janitor. Ph. HU. 2178-R.

JAPANESE schoolboy wants position with private family. Phone HOBT. 8214.

A-1 VALET wishes position with reliable man. Call HU. 1448-W.

JAPANESE good cook, butler. Ref. Miller, 1628 10th, Ms. 6288.

CHINESE boy wants pos. in priv. fam. 1411 Central av. Ph. HU. 0798

YOUNG man wants pos. in priv. fam. or apt. Refs. ME. 6766. R. 16.

Painting, Decorating and Carpentering

SATISFACTORY paint co. will do work, ½ price. Paint & paper at cost. Phone WE. 4178 or AT. 8216

PAINTING, papering & tap. Interior decorating & papering by reliable expert mechanic, very reas. Ft. 1747

CARPENTER works by day or job, estimates or drawn plans. DE. 2423.

PAINTER, paperhanger, day or contract. Have tools. BR. 8148.

EXP. paper, paint, tint rm. Materl. incl. work guar. WA. 7272.

JOBBING carpenter; estimates free; prompt service; low rates. MU. 4138.

A-1 PAPERING, 10c roll. Painting & tint. Wall paper, 4c up. EX. 2670.

PAINTING, tinting, $1 room up. Kitchen, bath. Material furn. AX. 119.

Plaster Patching, TH.2875

ARTISTIC GRAINING & DECORATING. HU. 1453.

CARPENTER, repairing, alterations, No job too small. AX. 2448.

$6.00 ROLLS wall paper, sacrifice all or part. Wall Int & Broadway.

Dar Work

KITCHENS, woodwork cleaned like new. Windows washed, floors polished. American, white, young, speedy. Reliable, courteous, reasonable. Work today. Mutual 2788.

FLOOR polishing, kitchens, woodwork cleaned, windows washed. American, white, young, fast, reliable. Work today, refs. EM. 2444. Eve.RO.6738

HSK. cleaning, window wash., floors, woodwork, etc. Janitor wk. by day. Wk. fast, exp. Ph. CH. 3233 after 5:30-6:30 p.m.

NOW is the time to clean. Lawns, house cleaning and gardening. Window cleaners. Rev. Hsa. Clnrs. HU. 6803

EXPERT window & House Cleaning Co. 1448 W. 9th st. DU. 6185.

EXPERT wind. cl. mac. & waxing. High pow. vac. cl. wd. wk. AX.4317

CLEAN floors, wash windows, house cleaning. Exp. Ref. White. ME. 4284

WANTED—SITUATIONS—Female

Miscellaneous

MIDDLE-aged French lady would accept management of first-class apt. house. Can furnish unquestionable references and a thousand dollar security. Might also consider buying. F. O. box 1457, L. A.

REFINED, cheerful Christian nurse, widow, no children, 20 yrs. exp., resp., economical, appreciative. Prefers steady emp., care of invalid, with good environment. $25 week. AX. 4842.

LADY wishes apartment house, hotel or bungalow court to manage, experienced, excellent refs. Can furnish bond. H. BURTON, 937 11th st., Santa Monica. Phone 21782.

LADY, American, middle-aged, will act as companion & housekeeper in home where help is kept. Do reading, writing, sewing, shopping, travel, also careful driver. DR. 4383.

MANAGEMENT of first-class apt.-house, by exp. young lady of refinement. Apply at once. Can show last place 7 yrs. DU. 8145. No answer, DU. 1.

YOUNG married lady wants apt. house, court or hotel to manage. 2 yrs. exp. in L.A. Can take full chg. Phone AX. 4894, Apt. 405.

FEW hours time for good room and board & small pay in high class home. Call Address A. box 218, Times Office.

LADY wishes pos. as solicitor for furs here or in office. Experienced. AT. 4037.

CAPABLE woman will care for children by the hour or read to invalid. etc. wants position. Call 564 1/2 E. 42nd.

CAP. woman, pos. as mgr., court or apt. house. Can take full chg. Good ref. Call 1 to 4 p.m. 1127 E. 42nd.

LADY alone desires management, bungalow court, for rent of bungalow & small remuneration. DE. 2215.

APT.-house management, wanted by young lady, 4 years L. A. experience. Ref. WE. 4640.

WILL take good care of children in your home evenings. AT. 7914.

APT. hotel, court mgr. Knows how to get results. Best refs. 6946.

BUNGALOW court as mgr., thoro. business experience. Refs. 5571235.

NURSE will stay with children eves. Ref. WE. 2481.

LADY will care for children afternoons and eves. AT. 6216.

FIRST-class chambermaid or janitor work. 1749 E. 23rd st. AT. 6427.

Store and Office

SECRETARY—By young lady with executive duties, good personality, efficient bookkeeper, reliable, trustworthy. Best of references. Permanent position. Address A. box 12, Times Office.

EXPERIENCED STENOGRAPHER A-1 (37). RAPID, ACCURATE VERY CAPABLE. PLEASING PERSONALITY. GOOD REF. EM. 6424 OR GR. 4144.

WELL-educated young lady with experience in reception work wishes position in doctor's, dentist's or professional office, or will work for person. Office Clerk, Ph. 52-5800

STENO-typist, receptionist, P.B.X. opr. wants ½ day position mornings or afternoons. $4 to $5 wk. Address A. box 73, Times Office.

STENO, bkpr., good educ. & adaptable personality, mod. start, sal. Address Y. box 2, Times Branch.

POSITIONS FOR EFFIC. MEMBERS. NO AGCY. BUS. WOMAN'S CLUB. 1512 BRADBURY BLDG. TU. 8121.

EXP. stenographic & executive ability. Knowledge bkkpg., best loc. ref FI. 1921 eves.

Nurses

NURSE will give care to elderly or invalid lady in her quiet W. Adams home. AX. 4467.

AB nurse or child's nurse, thoroughly efficient. Highest references. Address Mrs. Low, 507 S. Burlington ave. Will take position of governess or companion in her home. GA. 2196.

FINE nurse, kind, efficient. Any case. Reference. TU. 2316-M.

CHILD'S nurse, English, local references. BE. 2524.

NURSE'S bonne, new home, Electric cook, etc. Good salary. Ph. 4464

EXP. nurse, hospital training, best of ref. Reas. 5811826.

PRAC. nurse, invalid, elderly or nervous. Ref. or exp. Call 1 to 4 p.m. 1127 E. 42nd.

CARE of good board to semi-invalid in home. BE. 2492.

UNDERGRAD., 2 yrs. hospital training, any case & housework. WM.9019

Housekprs., Domestics, Cooks

NEAT col. girl wants general housework or as asst. house maid. Good reference. HU. 6206.

A-1 COOK in White family, Pleasant & willing. Wages $125. Best ref. Address A. box 124, Times Office.

COL. woman, exp. cook & nurse. Sleep in. Ref. Ph. 8259 Wk. Adelia Phone AT. 7443.

MID.-aged widow with boy 13 wants genl. housekeeper in Christian home. Ph. 52-5800, Office Clerk.

EXP. Hungarian cook, position in wealthy family. Best references. 486 S. Kingsley dr.

MIDDLE-aged woman with 14-yr. girl wants housekeeping. Ref. 3421 Newell ave., Glendale.

RELIABLE child's nurse & light housework, no children under 3. Stay on place or come nights. AT. 7720.

COL. girl wants day work or eve. or all day or laundry work. Called for and del. HU. 6246-M.

WANTED—Position by experienced woman 28, in motherless home. Girl 1. GA. 5948.

NEAT col. girl wants ½ day work or will assist with wk. or sew. Good ref. GL. 1784.

WANTED by young colored woman, position as housekeeper. Will live on place. No bachelors. AT. 5926

BUS. college Span lady give service for Span. class or self & S. Address A. box 64, Times Office.

COOKS, couples, all domestic workers, best refs. Supplied by Meiroth's agency. Service at CO. 4111 Main st.

MIDDLE aged woman, housewk. will rent. Am. fam. No laundry. AX. 2673-W.

NEAT col. girl wants ½ day work. Ph. 2678-W.

EXP. girl wishes housework, stay on place. DU. 1216-R.

EXP. col. girl, cooking & gen. hswk. or apt.-hse. wk. Ref. HU. 2233-W.

NEAT competent maid wishes work. Fine references. AX. 2726.

EXP. woman, for cooking & housework. Call Hillcrest 2231. Best refs.

COL. woman wants cooking & housekeeping. Stay on place. AX. 6478.

CARE children by hour, sewing or light employment. OR. 1818.

REL. col. woman, gen. hswk., small cook. $18 wk. & car fare. AX. 8215.

EXP. baker, (24,) motherless home. Address X. box 123, Times Branch.

RESPONSIBLE colored girl wants ½ day by wk., morn. or eve. AX. 8823

EXP. col. girl wishes gen. housework, stay on place. HU. 1393-W.

NEAT col. girl wants ½ day job mornings. No Sun. Fine refs. AT. 6425

AI COOK & twin beds wants work together, in or out city. AX. 2442.

EXP. col. woman wants ½ or all day work. Ph. AX. 2468.

COL. girl, exp. housek. pos. cook, home nights. AT. 7757.

EXP. col. girl wants ½ or all day in or apt.-house. Call MI. 2942.

NEAT col. girl wishes ½ day light housework. DE. 2774.

SCANDINAVIAN girl, cooking & downstairs wk. $25 wk. WH. 4457

COL. working woman, club cook, tea rm., mother's hlp., etc. HU. 1437-R

COL. woman wants ½ day work, 9 a.m. to 10 a.m. Atlantic 8442.

CARE of children by the hour, day or night. Phone 581821.

EXP. bkkpr. wants pos. In small fam. fo adults. CA. 2772.

COL. woman wants ½ or all-day, good cook, genl. hskpr. HU. 1196

COL. girl, 5-day housework, mornings by week. $16. No Sun. AX. 1852

YOUNG woman wants ½ or whole day work by week. HU. 2648-J.

EXP. col. girl wishes chambermaid or checkroom tender. Ph. AT. 6406

NEAT col. woman, cooking & light hswk. Ref. HU. 6062-W.

EXP. col. girl wants ½ or all day housework by wk. Ref. AT. 9065.

EXP. col. girl wishes employment in private family. HU. 6445-W.

COL. girl wants day housework. Ref. HU. 7648-W.

COL. refined girl 2 yrs. Penn. Pos. Take full charge. BR. 4107.

EXP. class cook, white, wants pos. city or country. DR. 7898.

WANTED—SITUATIONS—French

Housekprs., Domestics, Cooks

YOUNG competent woman wants pos. as housekeeper or general housework for two business people or small adult family, good cook and capable of taking full charge. $75. DR. 7795.

REFINED Norwegian lady, musical, traveled extensively in Europe, speaks several languages, seeks position as companion. Willing to travel. References furnished. Address A. box 116, Times Office.

MIDDLE-aged woman, widow, must have work, baker, caring for invalid. Fond of children. Good cook. Home nights. Address A. box 12, Times Office.

MIDDLE-aged ref. & reliable woman with 2 school girls to manage apt.-house or keep house in motherless home. Eastern exp. & best loc. ref. DU. 7225.

REF. Ger. bakpr., good manager, cook able to do some nursing for eld. couple or adult family. No washing. Good sal. Address Z. box 877, Times Office.

EXP. white woman wants cook or chamber maid work, in or out city. MRS. JENNIE O. TOOLE, Burbank, Cal. Seal.

REFINED widow, 45, wants pos. as housekeeper or companion to children. Address A. box 123, Times Office.

CAP. refined unincumbered bakpr. wishes pos. in hotel, motherless home or ranch. Full chg. or asst. where. 2106 DALTON AV. EM. 0413.

COL. girl, will assist housewk. & care for children. Home nites. AX. 6478.

EXP. colored woman, Beverly Hills or Hollywood, adults. Ref. Ph. AT. 6406.

EXP. 1st class cook wants ½ day, morning or evening cooking. Apt. hse., or laundry work. DE. 2445.

EXP. lady wishes care of children, hswk. Refs. Ph. TH. 3726 after 5 p.m.

NEAT col. woman wishes ½ day work. No cooking. Ref. HU. 2648-M.

COL. woman, ½ day job or day work. CO. 6018.

EXP. woman wants hswk. Cleaning, etc. Day, hr. TU. 4522.

COL. woman, asst., wants work by hour, day or week. AX. 6961.

STUDENT wants to earn board, rm. & $10 mo. in pri. home. TR. 6417.

A COLORED school girl would like position as waitress. AX. 7441

CATERERS & excellent cooks & A-1 waitresses. TH. 6604 or DE. 5458.

Dressmakers, Seamstresses

DESIGNER, smart gowns, coats, remodeling at your home. $6.50 day. TU. 6004.

DRESSMAKER formerly with Lucile & Paris, London. $6 day. DE. 3482.

LAMPS, pillows, drapes, bed sets made to order. Reasonable. Hand painting. DU. 2946.

SMART dresses, coats, suits, portable mach. $6.50 day. Ref. DU. 7519.

TELEPHONE EM. 1239 for appointment. Reasonable. Mrs. Ford.

DRESSMAKING & alterations by day, $5.50. Quick and reliable. 6990439.

Professions, Vocations

FROM N.Y. City, exs. educated, cult. girl wants position as governess. Children, Eng. branches, music. MISS [illegible] 141 N. Bixel st. Ph. 534-9951.

FROM N.Y. exs. educated, cult. seeks pos. as governess. 1 or 2 children, Eng. branches, music. MISS K., 141 N. Bixel st. Ph. 534-9951.

Day Work, Laundresses

LAUNDRY, fam. or personal. Excellent work by col. Call for & deliver. AX. 2972.

1st-class German laundress & house cleaning by afraid of any kind of work so anywhere. RO. 7226.

NEAT col. girl wants ½ or all day work. Ph. AX. 2468.

WHITE woman, efficient, wants hswk. or cleaning by day or hr. DU. 7378.

EXP. woman wants part time day work. AT. 6162.

COL. woman wants washing to bring home. AT. 6162.

AI LAUNDRESS wants work for Tues. & Wednesday. BE. 2539.

A-1 laundress wants work by day or hr., will do cleaning. AX. 6576.

A-1 COLORED girl wants day work or ½ day by wk. HU. 1281-W.

EXPERIENCED laundress wants day work. Ph. AX. 8215.

A-1 LAUNDRESS, call & deliver. Ref. VA. 7126; eves., ME. 5872.

LAUNDRY by day. Cost & serve dinner. Phone AX. 4764-J.

FIRST class col. laundress wants days work any kind. AX. 9779.

EXP. woman wants laundry, etc. DE. 7497.

EXP. laundress, work called for & del. Reas. DU. 2167.

Nurses

EXP. maid for home or hotel, ½ or whole day work. AX. 8462.

RELIABLE white woman wishes day work. HU. 6407.

STRONG Swedish woman wants day work. HU. 6407.

EXP. col. woman wants ast. house or genl. housework. Ph. AX. 2783.

RELIABLE woman will clean by week or day. Call 1 to 4 p.m. 1127 E. 42nd.

FANCY laundry done by hand at home. TH. 6423.

LAUNDRY by day, ½ day work by neat colored girl. AX. 4975.

Laundries, Cleaners

PIECE or bun. A-1 work. 3c below laun. price. 1404 E. 18TH ST.

WANTED—SITUATIONS—Male and Female

JAPANESE cook & wife as helper in fam. YAMA, 1446 Cahuenga. GL. 6543.

MAN & wife, col., as cook & gen. hswk., butler & chauffeur. AT. 8123

WOMAN & man wish day work or apt. hse. HU. 2115-J.

EXP. col. couple wish work in apt. hotel or priv. fam., ref. AT. 6822.

MOTHER and son, col. cook & chauffeur, city ref. HU. 4436.

RENTALS

WANTED—To Rent

Rooms

GENTLEMAN desires room, board. Address A. box 183, Times Office.

Rooms and Board

WANT to board mr 6-yr.-old son by day. Prefer West Side or Hollywood. Kindly state in letter apt. or house, kpg. rms. in vic. & your charges. Address A. box 72, Times Office.

TWO young ladies, employed, wish board and room in private home. Call private home. Call after 5 p.m. state full particulars. Address Y. box 474, Times Branch.

REFINED young man wishes room with fireplace in private family. Address A. box 2, Times Office.

WANTED—By young lady, room or rm. & bd., Wilshire dist. Address X. box 261, Times Branch.

Houses

WANTED by May 15th, 5 or 6-rm. house. Prefer Beverly Hills or Windsor Square. Must be well furnished and have nice garden. Small family with best of references. Address Ambassador Postoffice, box 182.

WANTED by Japanese family, unfurn. 7 or 8-rm. house with garden in West or Northwest dist. Rent around $120. Apply to Japanese Consulate, 510 UNION LEAGUE BLDG.

WANTED by May 5, anywhere in Hollywood, about 5 to 6 rms., mod., on separate lot, $10 to $15 mo. Call HE. 6871.

Flats, Apartments

YOUNG business woman wishes to share small home in north Hollywood near transportation. Address MX. box 353, Times Branch.

Stores, Offices, Business Ptv.

WE have several tenants for long-term leases on well located vacant business property, Wilshire Blvd. Hollywood, Sunset Blvd. or Beverly Blvd. preferred. Submit your proposition. Quick action assured. Call MR. FLECK, CO. 6111.

TO LET—ROOMS—Furnished

West and Northwest

946 S. HARVARD BLVD. Priv. entra. Priv. bath. $20. WA. 5482.

ROOMS for rent, one $25, $30; one $35, $36. 2296 W. PICO. RE.12411.

$18 TO $25. Sunny single rms., everything new, park. 1033 S. Westlake.

ATTRACTIVE rm. in private home, centrally located. 538 S. Kingsley Dr.

SUNNY rm., adjoining bath, to gentleman. 2923 Halldale. EM. 2564.

BEAUTIFUL front room, $5 wk. DR. 7197. 1016 S. Westlake Ave.

WESTLAKE dist. $20. $4 & $5. Pleasant rms. Hot water. 724 S. Bascom

$4 WK. sunny rms., sewing & W. conv. Walking distance. 1026 S. Hope.

FURN. rm. for gent, bedrm. or bed; convenient to car. 1744 S. Bascom

TWO young ladies, employed, wish board and room in private home. Call private home. Call after 5 p.m. state full particulars. Address Y. box 474, Times Branch.

REFINED young man wishes room with fireplace in private family. Address A. box 2, Times Office.

WANTED—By young lady, room or rm. & bd., Wilshire dist. Address X. box 261, Times Branch.

Houses

WANTED by May 15th, 5 or 6-rm. house. Prefer Beverly Hills or Windsor Square. Must be well furnished and have nice garden. Small family with best of references. Address Ambassador Postoffice, box 182.

WANTED by Japanese family, unfurn. 7 or 8-rm. house with garden in West or Northwest dist. Rent around $120. Apply to Japanese Consulate, 510 UNION LEAGUE BLDG.

WANTED by May 5, anywhere in Hollywood, about 5 to 6 rms., mod., on separate lot, $

TO LET—APARTMENTS—Furnished

Miscellaneous —21

$32.50 Apartments $32.50
Singles, includes gas, electricity, hot and cold water, steam heat. Newly furnished, new management. Two blocks from Broadway. A good clean home.
PRESTON HOTEL, 9th & Los Angeles
Why put your money to stand in crowded street cars between home and work when you can get the nicest of accommodations in the downtown shopping district, walking distance from your work and the theaters at the Knickerbocker Apts., 511 So. HOPE ST. DR. 3078.

THE COUNCIL
163 NO. NEW HAMPSHIRE
Beautifully situated, latest furnishings, everything new, complete service, 1 block to car and busses.
ATTRACTIVE RATES

NEW BRUNSWICK
JUST OPENED
Downtown section. Overstf. furs., sunny, firm, heat. 123 S. Flower.

$40. Sunny Front $42.50
Beautiful overstf. 3 & 4 rm. apts. KANSAS ARMS 4215 KANSAS AV. off Vermont at 42nd at Manual Hi.

$40. Midwick, 809 W. 23.
Beautiful large singles, near C. S. Church and Assn. Club. "U" car.

$30—433 S. Hope—$35
Also rms. $5 wk. up. Renovated. Phone for appt. DR. 7000. Hillcrest.

$30 Up—Wade Apts.
$10 up wk. 1046 S. Grand. WE. 6543

$12-$16—TARTAGLIA APARTMENTS.
Walking distance; clean & homelike apts., private baths. 243 S. Fremont

RENT FREE to couple for housing apt. for us. House nights only. See Mr. Fields, 726 W. 10th.

$37.50 UP. ARVILLA APTS.
Sunny apt., nr. Ex. Park. Children welcome. 1118 W. 23rd. PR. 3184.

$40 UP. GILWIN APTS.
2737 FRANCIS AVE. N. BLK. W. OF HOOVER. RET. 2-4 PM. 8378

$12. Modern Apts. Mod. furn. suite. Close in. 1746 W. 10. WE. 4459

$37.50 UP. Marquette, 119 N. Olive. Bet. 4 & 5th. Main. Exper. Mr. Hall.

$35 UP. mod. apts. Bransford Apts. P car to Bonnie Brae. 1423 Girard.

$7 WK. UP—Gas, light incl. nicely furn. apts. Frtr. bath. 324 W. 11th.

$7 WK. UP. Clean, quiet apts. Call at lobby. Queen Apts. 459 Carr. st.

$40 UP. MORRISON ARMS.
New exclusive apts. 1 & 2 rms. Furnished.

$25-$35, SPACIOUS apts. & dbls., overstuffed furn. 1346-48 E. 47th ST.

$25. 3-rm. apt., adults, 1931 Addys' Pl., off Main, near 36th. AD. 6547.

$4.50 WK. UP. Singles and doubles. MISSION APTS., 2nd & Olive sts.

West and Northwest —21-A

LOS PALMAS
147 So. Normandie.
JUST OPENED
Rentals as low as $50 to guests who are permanent.
BEAUTIFULLY FURNISHED
Wonderful Showers. Service unexcelled. You will like us. A FEW SINGLES LEFT. ACT QUICKLY

$125 to $250

THE PARK LANE
OPENED THREE WEEKS
Magnificently furnished, 2 and 3-room apts. Complete hotel service. All modern conveniences.
47TH ST. COR. NEW HAMPSHIRE
Dunkirk 4911.

$35 UP. MODERN FLOOR APTS.
THE PELLISSIER
NEAR AMBASSADOR HOTEL
Singles and doubles, beautifully furn. in Spanish design. 2 closets, large, airy rms. Frigidaire in every apt., steam heat, phones all incl. In price. 417 S. HOBART. DR. 9078.

ASHTON ARMS
817 S. RAMPART
Sunny doubles with 5 baths.
Our motto is cleanliness.
1-minute car direct to bus to door.

SUMMER SPECIAL
Vue de Mer Apts.
Singles & dbls. cool & attrac., also refrig., extras incl. Reas. rates.
2113 OCEAN VIEW. H. & R. car.

CHATHAM APTS.
Brand new singles and doubles, ½ block from Ambassador Hotel.
511 S. BERENDO. DR. 8826.

FEATURES UNIQUE
New and modern, cozy, individual single apartments, private, exclusive R and H cars and bus to door. Bath, radio connections in all apts. Tom Ufkes, 421 S. Rampart.

COOPER ARMS
Singles, dressing-rms., carpeted, disappearing beds, gas & elec. 334 N. Heliotrope Drive. H car.

CASTLE ARMS
LARGE FRONT corner single, beautifully furn. 2230 OCEAN VIEW. 1 block north of Westlake Park.

$35 Up. Fowler Apts.
1110 W. WASHINGTON
2, 3, 4 & 5 rooms, newly furnished. Daily maid service, steam heat.

$60 UP.—SINGLES AND DOUBLES.
SAXONIA APTS.
Lg. attrac. furn. apts.; H., gas, ph. maid serv. 400 S. Mansfield. W. cars

$50
Grand View Arms
New Brick Apts. Extras Included.
3700 S. Hoover. DR. 9226. L-P car.

$45 Up—Arliss Apts.
New beautiful apts. Gas, light, ph. incl. 1111 S. Catalina. P. car.

SUNNY CORNER APT.
SINGLE OR DOUBLE
at moderate rates. H car. No. 2766. 2123 MONROE, NEAR WESTERN.

$40. New Sutherland. $45
Beaut. apts., overstfd., tile bath and shower, double $40. 1441 SUNSET.

DO YOU WANT TO LIVE in a strictly modern apt. at a low rental? 1706 SUNSET BLVD.

$15. "Ostego Apts." 523 W. 16th nr. Figueroa. U or 3 car. Janitor, stage pay, pchs. Well kept. Close in WE. 4756.

826 S. CATALINA
Attractive 2-rm. apt., near Ambassador, gas, lights, garage included.

$45 DU VAL APTS
Front apt., sunny, quiet, overstfd., phone, gas, light. 467 S. WITMER.

LENTZ APTS.
2-rm. apt. 336 S. HARVARD.

$21. FRONT single, including gas, lights, phone, parkinge space. 1466 2nd Ave., N. Price.

SEVERIN APTS.
Very reas. Rms., furn. suite., all outside rooms. 1057 S. New Hampshire.

$ RMS., sleeping prh., close in, pr. wy. reas. 336 S. FREMONT AVE. MU. 6042.

$35—NORMANDIE APTS. Attractive double, also sleeping rm., $15. Free use. 1716 W. ADAMS. RE. 2733.

$35. APT., brick bldg., overstfd., close in, single car, cpet. 2704½ S. VERMONT. RE. 1095.

NEW large apts. at reasonable rates.
LENORE APARTMENTS
314 SOUTH BERENDO ST.

$12. 2 RMS, nicely furn., living rm., bedrm. & kitchen, gar., optional. Adults. 3030 Kenwood ave. RE. 3291.

SUNNY rm. with all home privileges in my own home for one woman. Westlake dist. 461 S. Lake. DU. 6652.

$36 JOSEPHINE APTS. Beaut. spiral stair. $1. Close in. 1301 Girard st. WE. 6506.

GIRL WISHES TO SHARE STUDIO cottage with girl interested in some line of art. Phone WA. 2225.

4-RM. apt. and sip. rooms, beautif. furn., everything included. close in. 1220 S. UNION ST.

NEWLY furnished apartment—Children welcome. 500 S. WESTLAKE. One block from Westlake Park.

HINTON ARMS
4-rm. cor. dbl. 2307 W. 6TH ST.
BEAUTIFUL single, also bachelor apartment. New, tile bath & sink, overstuffed. DRexel 0223.

EMPRESS APTS., light, sunny, sel. Close in. 1337 Shatto st. DR. 2569.

$422 1-4 S. HOPE ST. single & dbl. apts. Quiet location. M & J cars.

NURSE will share apt. with 1 or 2 ladies. Nr. Westlake Pk. 537-12th.

4-RM. apt. Beaut. furn. Shower. Nice porch. $45. Car. 1924 La Salle Ave.

$35 UP—Cambridge Apts., sunny suite, 4, dbl. 226 S. Bonnie Brae. D car. Opp. Westlake Pk. Westlake Apts.

$5.50 wk. & up. 656 S. ALVARADO

$35. ATTRACTIVE, single apts. Call at bakery 101 S. WESTERN AVE.

$30. Overstuffed, well built, large airy rms., beaut. apts. 1221 S. Hope.

LADIES' only $25 & $30 per mo., cozy suite. 448 N. Heliotrope. GL. 2459.

$45. 3 RMS., accommodate 4, continuous hot water. 1461 Federia. F. 967.

4-RM. apt., bedroom and extra bed, garage. 2522 W. 3rd. nr. Coronado.

$47.50—3 ROOMS and bath, front double. 1924 La Salle ave. W car.

$35 UP. MacFARLAND APTS.
Mod. apts. 257 S. Witmer. C-D cars.

KENMORE apts., 2 bdrm., bedrm., tile bath, overstfd. 419 N. Kenmore.

TO LET—APARTMENTS—Furnished

West and Northwest —21-A

$50 Summer Rates $50
Ready For Occupancy
WILSHIRE'S
Newest And Finest
INDIVIDUALLY FURNISHED
Apartment Homes
Kenmore Virginia
Apartments
Catering to those who discriminate. Luxurious Spanish furniture, velour drapes, individual radio outlets, ample closet and drawer space.
Just off Beverly Blvd. H car to door
948 NORTH KENMORE. WA. 8898

THE ASBURY
CALIFORNIA'S
FINEST APARTMENT BUILDING
Wilshire district.
Overlooking Westlake Park.
Singles to seven-room apts.
Elegantly furnished with
Frigidaire, electric equipment.
Filtered and softened water.
50-car garage.
$150 to $650
Complete daily maid service.
SIXTH ST. AT CARONDELET
DUnkirk 4901.

$45 Summer Rates $45
LA RUTH APTS.
WE HAVE SIX VACANCIES
All desirable, nice modern singles.
HEART OF WILSHIRE DISTRICT.
Beautiful overstuffed furniture.
Plenty of closet & drawer space.
Radio outlet.
Rented regularly for $60 to $70. Taking effect immediately can be had at $45. Take your choice.
FIRST COME, FIRST SERVED.
333 N. KENMORE. WA. 9488.

COMPLETED
NOW RENTING
Most unusual, luxurious
SINGLE AND DOUBLE APTS.
ELEVATOR
JANITOR SERVICE
ELECTRIC REFRIGERATION
Summer Rates
LAS MORADAS
APARTMENTS
1321 N. VERMONT AVE.

THE EMBAASSY
701 S. MARIPOSA
Elegantly furnished
4 & 5-room suites.
Complete in every detail.
Electric ranges.
Frigidaire.
Special Summer Rates
WA. 6170

LAKEVIEW ARMS
1309 S. Lake st. P & L car.
Recently opened and a splendid home to live in. Wilshire district. Featured with Frigidaire, steam heat, doubles & singles with beds & bachelor apts. Our doubles have two separate entrances & two baths.
Mr. and Mrs. Klotter, Mgrs.
DR. 9745.
LAZAR & KLINTNICK, owners.

A Real Home
WESTCHESTER
1216 WESTCHESTER PLACE
CORNER PICO
Just opened; beaut. furn., in high-class dist. Gas, elec. refrigeration, steam heat & daily maid service included. PICO CAR. A HIGH-CLASS CAFE in connection. RE. 4171.

BROWNLEIGH APTS.
626 S. ST. PAUL AVE. D CAR
$55 UP. SINGLES & DOUBLES
A real home, walking distance to shopping district. Large airy rooms, tile bath & showers. Large closets. Weekly maid service.
MAY WE SHOW YOU?
WILSHIRE PLACE APTS.
2892 West 7th street.
Bluebird Inn, a real home where refinement and hospitality predominate. Amusements, billiard Cafe. Switchboard. Maid service. Car to door. Close to Westlake & Lafayette Pks. Mrs. E. Becker, owner & mgr.

ANCELLE APTS.
7th & Gramercy Dr. Brand new singles, twin beds, doubles, 2 baths, super in suite, comb. gas & elec. range, Frigidaire, roof garden, hall room. Valet & daily maid service.
DRexel 1967.

SMITHSONIAN APTS.
All doubles beautifully furnished. Outside entrance to each apartment. Wonderful view. Beautiful court with shrubbery and flowers. Rentals $65 to $85. 250 S. Coronado DUnkirk 7344.

MERIDIAN APTS.
47TH & WILTON, HEART OF WILSHIRE. Just open. Elegantly furn. singles, $70 up. Doubles, low summer rate, 4 & 5 closets, cedar closet, hand dec. walls, Frigidaire. ½ blk. car. OR. 9117.
BEAUTIFULLY furn. single & double apts. Westlake Park dist. Private garages. Good transportation. WA. 7911.

VISTA GRAND APTS.
406 S. BONNIE BRAE. PH. 54268.

NEW LIBRARY APTS.
Opposite new library on Flower, very close in, strictly first-class. 219 S. FLOWER ST. MU. 8194.

$45 UP. DOWNTOWN. $70
SHERWOOD APTS.
Singles and doubles, ½ block from Biltmore Hotel. 431 S. Grand ave.

$35—KANIWALD—$50
Attractive singles & doubles. Maid service, cont. hot water. 1214 SO. LAKE ST. RE. 0880.

$57.50 Hartley Apts.
Beautiful large single apt. dinette, shower, phone, gas & lights, maid serv. Inel. 1427 N. KINGSLEY DR.

$40. Westlake Dist. $65.
New modern single & double apts. Overstuffed. FIG. GRAND VIEW.

$40. CORNER APTS. Tile bath and kitchen. Light & airy. Near C car line. Melrose & Hoover. 521 Lucille. Phone Ol. 2482.

ON BEAUTIFUL W. ADAMS BLVD.
3 sunny liv. rms., bkft. rm., kitchenette, bath, etc., plenty of closets. 2111 S AV. RM. $125. $40. Gar. if des.

Norman Apts. DR. 3415
New singles, o'stfd. furn., shower. 1242 Shatto. H, B, E, D car.

SHERMAN APTS.
Now ready for occupancy. SUMMER RATES, exclusive residential dist. 314 S. ALEXANDRIA at 3rd.

$40— Magnus Apts. —$40
Beautiful singles, nr. Westlake Pk. Maid, janitor serv. 727 S. Coronado

$40. 2-RM. furn. apt., new, mod., clos. in. 218 N. Bovinton st. DR. 6429.

$45. LA Cienegas Apts. Ideal location. 2301 Francis. N car to Hoover.

TO LET—APARTMENTS—Furnished

West and Northwest —21-B

SAN ANDREAS APTS.
830 S. ST. ANDREWS PLACE
A new concrete & steel structure located in heart of Wilshire district, large singles, doubles and suites. Elaborately furnished. Large beautiful foyer. Steam heat, daily maid service. Monthly rentals range from $100 to $400.
Telephone Fillmore 2302.

SUMMER RATES
$60 SINGLES $100 DOUBLES
Evelyn Ambassador Apartments
Brand new, ultra-modern, singles and doubles. Just in back of the Ambassador.
Everything Included
NO EXTRAS
734 SOUTH NORMANDIE
N car to door. FI. 2600.

$70 & UP—
HAMPSHIRE HALL
MONTH FREE RENT
Introductory Offer
1 month free rent, any apartment. Just opened, large, beautifully furnished singles, living room, dinette, kitchen and bath. 2 doubles with bedroom. All extras included. Daily maid service available.
WA. 8404. 1111 N. New Hampshire.

THE BRYSON
Los Angeles' best known apartment house, located at 2701 WILSHIRE BLVD.
Overlooking lovely Lafayette Park.
For clientele reputation and location unequalled.
FURNISHED OR UNFURNISHED.
References required. DU. 2658.

CUTRA MODERN. 4 LARGE RMS. **Frigidaire, Maid Service**
Gas, lights, laundry of linens incl. These apts. have private porch, dress. rm., beaut. furn., overstuffed & grand piano. Fireproof bldg. Summer rates $125. VISTA APTS. 1655 W. ADAMS.

OXFORD ARMS
NEW
Beautifully furnished singles. Maid service. See for yourself. 344 S. OXFORD AVE. L. CAR.

"Chateau Apartments"
EXCLUSIVE. QUIET.
Singles with 2 baths.
Doubles with 3 baths.
SUMMER RATES
1009 NORTH KENMORE AVE.

YORK APTS.
Summer rates $55 & up. Everything included. 448 Shatto Pl. between 7 & Wilshire Blvd. Beautifully furn. Newly decorated. Single or double. PR. WA. 7911.

$40 Up. Hubbard Arms
1355 S. HOPE
QUIET—FOR BUSINESS PEOPLE
Newly furnished. Strictly mod. MAID SERVICE. EXTRAS INCL.

BILLUPS APTS.
$36, dbls. New bldg. bet. 16th & Washington. 15 min. from town. Rates if serv. Vineyard car, Adults. 1935 1-4 ARAPAHOE. RE. 7246.

1115—BRAND NEW—1115
LEWELLYN MANOR
Large singles and doubles, dinette. Elec. refrigeration, ice-filtered water. 307 N. RAMPART. DR. 8559.

WE INVITE COMPARISON
$40 BENTON WAY $70
Brand new apts. & dbls., beautifully furn. & very conv. Gas & elec. refrig. 115 NO. BENTON WAY. W. 1 BLK.

NEAR LAFAYETTE PARK.
Beautiful new singles. Phone, gas & lights included. $40 to $45.
HOOVER ARMS
420 ST. AND HOOVER. WA. 8399.

RENDALLIA APTS.
New singles & doubles, beautifully furnished, twin & double beds. Excellent service. Reasonable rates.
2127 S. LITE. Phone for appt.

$35 & $35, dbles., sunny, cor., porch, view is beautiful, near Westlake Park. Ideal location for those who appreciate quiet & comfort see this before deciding. 445 S. BONNIE BRAE. DR. 8458. 1 blk. W. on L.

JUST OPENED
Large doubles & singles. Dinettes. Frigidaire, all phones. Latest equipment. New car.
SUPERBA APTS.
235 South Berendo st. WA. 8799.

REGAL APTS.
Single apartments with many large closets, all outside rooms. Refrigeration. Wilshire district.
3350 SAN MARINO. N or L car.

LEDERLE APTS.
If you are looking for a quiet, homelike, elegant 3-4-5-rm. south front apt. with twin beds & gar., call at 323 S. ALEXANDRIA.

L-A-K-E A-P-T-S.
At Westlake Park, nice large new singles, tile bath, shower, ideal location, $40 up. Also 1 dbl. or modern single. 318 S. LAKE ST. DR. 8620.

ROBERTS ARMS
(NEAR ANGELUS TEMPLE)
Apts. $35 up. Dbls. $45 up. Overstfd. Elec. refrig. 1447 W. Sunset Blvd.

$40. Washington Manor
1909 S. UNION, COR. WASH.
Newly furn. apts., dbls. with twin beds. Daily maid serv. DR. 9960.

BEAUT. new studio apt., overstfd. furn., 2 closets, heavy velour drapes, etc. $45. to $46. incl. gar. 7564 GREGORY W. AT. cor. Wilshire Blvd. (2 Stanley Drive, 1 block south.

$40—Wilshire's Best
Elec. furn. homey, large modernly appointed. WILSON ARMS. 512 S. Wilton. Nr. W. of Occidental Blvd.

$12.50—1227 S. Bonnie Brae, lovely apts., o'stuff.; nice kitchen, bath, shwr., cont. H. wat., 2 entrances, priv. incl. phone, or gar. RE. 2158.

$35—3 ROOMS, Victorette, bath, completely furnished, including gas, lights, water, phone. 1861 W. 12TH ST. Phone 514491.

$40—New Ambassador
Nice single apt., free parking, 443 S. Normandie. N. car. DU. 2266.

547 N. NEW Hampshire, Harcourt apt. Large airy sunny single, $45. Parking space. H. car. WA. 9445.

$30. LARGE room, wall bed, kitchen, bath, screen porch, garage; lights, water paid. Adults. Whitney 2918.

$40 TO $55. Large apts. & dbl. with bedrm., shower, everything incl. 1019 E. ARDMORE. HO. 2144.

$35. Leeward Apts. $40
731 S. HOOVER, nr. Westlake Pk.
SINGLES & DOUBLES, close in, bus & car. Very desirable. BERNOWER APTS. 318 S. RAMPART.

$40 UP. Pearl apts. sgl. overstfd. furn. mod. Wilshire. 317 S. Berendo. S car.

$30. SINGLE apt. gas, light, ph. incl. 1161 W. 29TH ST. RE. 1837.

$35 $40. Attrac. dbl., sleep. prh. Gar. 1671 W. 23 st. Nr. Normandie

TO LET—APARTMENTS—Furnished

West and Northwest —21-A

ANNOUNCING
THE OPENING
DEL REY APTS.
SINGLE AND DOUBLE APTS.
LUXURIOUS, SPACIOUS, ARMY
Beautifully decorated and furnished to please those who demand comfort and refinement. Every modern convenience.
ELECTRIC REFRIGERATION
SERVICE
JANITOR SERVICE
810 N. Kenmore avenue,
¼ blk. S. of Melrose. H car.

BIMINI APTS.
217 BIMINI PL. WA. 37466.
Sunny singles, $40 to $50. Large doubles, $65. Large lobby. Patio. Beautiful grounds. Excellent service.

THE PATRICA APTS.
New bldg., singles & double apts. Two baths. Attractive prices.
124 SOUTH BERENDO ST.

CHOICE DOUBLE
Regular bedrm. with twin beds, $70. Singles $45, everything included. GRAND APTS. 1112 S. Lake St.

SEVILLA APTS.
New large singles, weekly & monthly rates. Exclusive dist.
329 S. Manhattan Pl. Ft. 4235.

LOMA DRIVE APARTMENTS
1337 S. LOMA AVE.
Beautiful new large apts., just opening. Mahogany finish. Exceptional floor plans, rates. Apply on premises.

$42.50 UP. CATALONIA APTS.
An ideal home in every respect.
1161 S. New Hampshire. V. L. & T. car.

$17 $18. LAKE Vista Apts. RE. 24998. $70. 4 large rms. O'stuffed furn.

Hollywood —21-B
Best in Hollywood
BLACKBURN APTS.
1806 N. WILCOX
Bachelor singles & 4-rm. doubles. With 2 baths, soft water, refrigeration, 24-hr. switchboard & daily maid service. Large living room, artistically & completely furn. GR. 8183.

HOLLYWOOD
Bright sunny new and elegantly furnished, all outside apts., located between Hollywood and Sunset Blvd., right in heart of city, near all theaters & markets, surroundings & environment the very best. 1525 CARRIE PL., 1 blk. south of Hollywood Blvd. & Cherokee. HE. 4725.

HALLSWORTH APTS.
1720 TAFT AVE.
"A PERFECT HOME"
Handsome new bldg., beautifully furnished, complete in every detail. Ideal location. Singles and doubles. Most reasonable.
Come over or phone HE. 9921.

BRAND NEW $50 & UP
Naldo Apts.
1317 N. BRONSON AVE.
Extra large and up to date singles, private phone, light, gas, shower. Every room newly tinted. GR. 8417.

NORMANDIE APTS. 1177 N. GR. 4397.

AUDREY ARMS
Hollywood's Finest
SPACIOUS SINGLES & DOUBLES
Beautifully furnished. Quiet. Resort lobby and roof garden. North of Hollywood Blvd.

Southern Spain
Type of apts., history, living-rm., private patios, with fountains. Persian rugs throughout. Unit heat, tile kitchens, tub & shower baths. $150 & up. 2255 FOUNTAIN AVE. nr. Sunset & Havenhurst. HE. 6151.

VILLA CARLOTTA
APT. HOTEL
The most beautiful apartment-house in Hollywood. Singles, doubles and de luxe apartments.
1915 Franklin ave. GR. 2222.

LA BREA APTS.
COR. LA BREA & FRANKLIN
$50 & up. Beautiful, airy and double apts. Steam heat, gas, light & maid service included. Fireproof. Real home atmosphere.
Hotel desk service. HO. 8214.

CASA VALENCIA
Brand new large single, most complete & homelike; shower bath. Nr. Sunset & Santa Monica Blvd. 6737 LEXINGTON. HO. 8454.

WESTMINSTER ARMS
Large sunny singles and doubles. Completely equipped. $40 and up. FRIGIDAIRE RADIO OUTLETS. 1040 N. Kingsley Drive. GR. 2666. Block south of Melrose. H car.

$45 NEW LARGE
Luxuriously furnished single apts. Every convenience. Very desirable. See them. Silver Apts. 1065 No. Kingsley Dr.

AT LAST! A VACANCY IN BEAUT.
FAULCONER ARMS
Lovely large 4-rm. apt. on S.W. cor. Berendo. 1 dbl. beds, elec. furn. All new feat. Reasonable. 1321 N. MARIPOSA. Hollywood.

DEVONSHIRE HOUSE
Singles & doubles, elegantly & completely furn. Every modern feature. Extras included. Reasonable rates. 1740 N. GRANDVIEW PLACE
½ blk. S. of Hollywood Blvd.

THE NIRVANA APTS.
Expressing hospitality and service. Unique, exceptional apartments furnished, to suit the most exacting.
1776 N. ORANGE DRIVE

COURTRIGHT APTS.
Just completed, $57.50 to $70. Gar. Electricity, tile bth., elec. refrigeration. 1354 Sunset Blvd.

1000 N. SERRANO. New singles, 2 short blks. E. of Western cars. 1 blk. W. of Santa Monica Blvd. car. 1 blk. S. of Santa Monica Blvd.

ABBOT APTS.
BEAUTIFUL NEW SINGLES AND DOUBLES
SOMERSET apartments, 4075 Franklin ave. "The garden spot of Hollywood." Beautifully furnished, private patio, free rent. Ideal home atmosphere. Tel. HE. 4161.

HOBART ARMS
Single, overstuffed furniture, tile bath, dressing room. ½ car to fare. Reasonable. 712 N. HOBART.

1-RM., very fine, Wilshire district. Stove and refrigerator furnished. 1 block to BERENDO. WA. 1447.

$35. INCLUDING gas, lights, phone, garage, real bedrm., extra bed. 1317 FORMOSA AVE. HE. 6411.

OWNER desires to rent beautifully furn. single apt., Havenhurst. Call HE. 3761 a.m. OR. 6851 p.m.

$35. INVESTIGATE 1107 N. ALEXANDRIA NR. HOLLY. BLVD. CALL 1 APT. 1 DR. 1924?

NEW attract. furn. apts., $35 $37.50, $40. Sat $40. East of Sunset Blvd. 1052 LA BAIG.

NEW 3-rm. apts., regular bedrm., baby grand piano, Victrola, $35 & $40. 716 N. VIRGIL. 692656.

4 ROOMS, brand new apartment with all new furnishings. Extra bed. Garage. Fine location. GRanita 2246.

SINGLE ATTRAC. APT.
Furn. compl. GL. 3943 after 6 p.m.

TO LET—APARTMENTS—Furnished

Hollywood —21-W

SUMMER RATES
Hollywood Argyle
APARTMENTS
Hollywood's newest and finest
in a class by itself
BRAND NEW
NEVER OCCUPIED
Luxurious Spanish furniture. Velour draw curtains.
STEAM HEAT. FRIGIDAIRE
Daily maid service, singles, de luxe double beds with twin beds & baths.
MORE CLOSET AND DRAWER SPACE THAN ANY OTHER
HOUSE IN TOWN
6617 NORTH ARGYLE
Just off Franklin ave.
FRANKLIN AVE. F. CAR.

Memory Hall Studio Apts.
14TH CENTURY
ARCHITECTURAL DESIGN
Brand new studio apartments in exclusive Hollywoodland. Every appointment, large living rooms, real fireplaces, Southern exposure, 9-ft. windows, Frigidaire, million-dollar view. Completely furnished. Many unique effects. Garages. Singles, $75 to $100. Doubles with roof garden, $100. Private entrances to all apts. These high-class apts. will be appreciated by tenants who are seeking the quiet, restful, atmosphere among other art-loving neighbors & additional appointed refinement to their individual taste.
2421 Cheremoya st. Fk. GL. 9285.

JUST OPENED
MAR-BETH APTS.
5612 VIRGINIA AVE.
Beautiful 2-story Spanish stucco, exquisite singles, delicate color tones, delightful living rooms, cheery kitchen, Frigidaire. Right in Hollywood. Right in Hollywood. Close to Warner Bros. & Fox Studios, theaters, markets, etc., bus, red and yellow car service.
RATES $50 UP.

THE ORCHID
Quiet corner amongst the vines. 1¼ blocks No. of Hollywd. Blvd. Large, sunny, modern singles and bachelor apts. 1818 ORCHID AVE.

LEONA APTS.
Just opened. Elegantly furn. studios, doubles & bachelor maid serv. Summer rates. 1112 N. Kingsley Dr. Off Santa Monica Blvd.

MARTEL APARTMENTS
New sgls., beautiful furn. with overstfd. Also unfurn. Tile bath, c'ner cor. and bus. 1423 Martel ave.

NORTH WILTON ARMS
New singles & doubles, beaut. overstuffed furniture, maid service. These are real homes. Maids service. 977 N. WILTON Pl. GL. 4377.

EL MIRADERO
NEW SINGLES & DOUBLES
5436 Franklin ave., near Western
Desirable HOLLYWOOD location

CHEREMOYA APTS.
1867 FRANKLIN AVE., Hollywood.
Large single apts. with gas, elec. refrig. & tile baths. GL. 6181.

A PLEASURE to show.
Large single apts., $50 up.
Bdwy. Yucca & Franklin. GR. 6878.

NEW frt. apt. & dbl. beds 7 fur. Rens. 2028 N. BEACHWOOD DR.

South and Southwest —21-S

$40 NEW $40
Mirror Apts., 1 blk. Vermont car. completely furn., tile bath, sink. 1119 W. 49th Place. C. M. V. cars.

1-RM. COTTAGE flat, piano, garage, also $13 room, 1166 W. 36th Pl. near Vermont.

1-RM. gar., $40. Clean. Well furn. 1 beds. 2 adts. Mex pref. 208 W. 83 st.

1-RM., dbl., apt. or single, $22 1-2. Up-to-date, refrig., tile bth. 1128 E. 42nd ST.

NICE 2-room apt., water & lights pd. $20 to right party. 3513 6th ave.

East and Southeast —21-C

3 OR 5-rm. furn. $22 incl. light & water. At 9716 S. 83 Pl. Call RE. 3208

North and Northeast —21-F

$5 WK. dbls., free conveniences, hot water. 4063 SPRINGVALE DR.

TO LET—APARTMENTS—Unfurnished —21-U

JUST COMPLETED
THE ROYAL GARDENS
HOLLYWOOD
4 & 5-room suites, unfurnished, in the most beautiful spot in Hollywood, designed for those who would live a palatial home in perfect, exclusive, restful environment. The Royal Gardens, a masterpiece of Spanish architecture, the beauties of Spain, in well worth visiting. 1000 sq. ft. of lawn, shrubs and flowers surround the building.
Living rooms are 21x15 ft., with imposing studio windows and high cathedral ceilings. Large bedrooms & closets. Warm air heat. Circulation hot water. Electric refrigeration. Sanitary garbage chutes. Private entrances. Rear service entrance. South exposures. Unsurpassed view. Laundry. Maid's room. Store rms. Spacious garages. Janitor service.

1355 Flores ave., at Fountain ave.
Phone GRanite 2675.

The Colonnade
4TH ST. CORNER ALEXANDRIA
Beautiful exclusive homes of 4 & 5 spaciously designed rooms containing 2 baths, sun porches, Frigidaire, refrigerators, elev. & janitor service. In Los Angeles' most select dist.
NEAR AMBASSADOR HOTEL.

Edgemont Arms Apts.
1160 N. Edgemont
The best value in tremendist double apts. New building, built-in twin & double beds. Garage. Furn. or unfurn. Good rest.-car service. Priced to rent. FR. 292736.

WILSHIRE DISTRICT
454 S. ALEXANDRIA AVE.
Just off 3rd st. Beautiful 3-rm. front apt. with garage. Large liv. rm., 2 bedrms. Beautiful walls, kitchen with white ranges, large bath, linen with Windsor set, 2 gar.

3-RM. apt., beautiful view of mts. from every window. Hand decorated walls, every conv. Exc. neighborhood. Adults. 1 blk. W. Santa Monica Blvd. car. 1445 N. KENMORE.

1-RM. $40, new, has bed, mattress and springs, range and two box, spr. liv. rm. 717 N. Hobart. HE. 7652. 2 car, 5c fare.

4-RM. apt., upper or lower, real bedrm., steam heat, hot water. Rates to perm. 620 S. Coronado.

5 RMS new, built-ins, cost, hot water. $38; walk, dist. C car to Hortonthen 1 blk. S. 1716 W. 4th st.

$37.50—4-RM. apt. front. Nr. W. Ave. & cars. 1008½ Wellington Rd.

4 ROOMS, NEWLY DECORATED
744 OTTAWA ST.
NEW upper front. VERY EXCLUS. 129 S. Edgemont. WA. 9164.

TO LET—FLATS—Furnished

West and Northwest —22-A

6 Room Beautiful Flat
Exquisitely furn., 3 beautiful bedrms., oriental rugs, Steinway grand piano. Heart of Wilshire. $150. OWNER. GL. 9078.

EXTRA large rms., beautiful upper flat, 2 tile baths, gar.; select dist. 1742 N. Kingsley Dr. W. of Vermont.

LGE. comp. furn. rms., piano, gar. Good loc. $55. 446 N. Lake. DR. 3190. AN. 2323.

5 Room Furnished Flat
FRANCIS AVE. NEAR VERMONT
Very attractive street. Modern. Garage. Reasonable rent.
ROBERT MARSH & CO., INC.
2300 Hillside. DU. 1181.

2 AND 4-ROOM BEAUTIFULLY FURNISHED FLATS, NEAR AMBASSADOR HOTEL. Trees, shrubbery & flowers in large, park-like court. Rentals $60 up. $12½ So. Normandie. DUnkirk 2159.

RMS., 2 real bedrms., beaut. Italian bldg. Fr., gar., jan. serv. Quiet, refined adults. Rent reduced. Snap perm. 16 M. Tuh-Bridge. H car. 2 bike. W. Rampart. 338 S. VENDOME ST. DU. 2434.

RM. upper duplex, beaut. furn., fine loc. 2 bedrms., sleep. prch., airy rms., bkfst. nk., tile kitchen, bath, shower, gar. 1231 N. Martinez ave.

LGE. comp. furn. rms., piano, sleeping prch., 2 bedrms., ex. bed, per. option. $55. 1466 Rossl. (Blk. So Vermont.)

1317 Rossl.

RMS., close in, 2 beds. Can sublet. $40. Take 7 car to Union, 1 blk. W. to Girard. 1637 Girard st. DU. 2633 or DU. 6125.

rms. Why live in crowded apts? Spacious rms. beaut. fur. in wood, floors, Grass rug. $45. 1349 W. 37, near W. Adams & 8th ave.

RM., 2 bedrms., extra bed, o'stuffed mahog. furn., linen & silver; gar. $45. 801½ Raymond ave. PAS. 44481.

RMS., elegantly furnished. Grand organ, unit heat. Janitor service. Gar. 1 blk. 1112 W. Redondo. HI. 1131.

RM. furn. flat, until September 1st. $30 & Romaine. DU. 7734.

RM. sunny bungalow, piano, 2 bedrms. Near Los Angeles High School. $45. 1549 S. Hoover. DR. 8778.

RM. lower, well furn., ½ blk. Westlake Park. $40. 752 S. Lake.

ROOM furnished double. Fit me, no objections. Call 1 to 2. 1040 Longfellow ave.

RMS., wonderfully furn. Oriental rugs, mahog. throug. $115 S. Serrano

RM. sunny apt. comp. furn. Hot wtr. heat. $45. 1 blk. Normandie car. 1 blk. Wilton. 1 blk. Hobart. 1 blk. Manhattan Place. RO. 4424.

RM. upper duplex, completely furn. Adults. $40. 1 blk. Normandie car. 1 blk. Wilton. 1 blk. Hobart. 1 blk. Manhattan Place. DU. 2748.

WINFIELD ST., bet. 11th & 12th.

RM. new attrac. low. Overst. 2 beds. 1 car. 1½ blks. so. 3032 Magnolia.

RM. luxurious lower So. Extra well furn. Gar. $45. Kenmore apts.

RM. clean, well furn. 3 beds. 1 adts. Men pref. 264 W. 43 pl.

RM. beaut. furn., $50. Mod. $2.50. 1 or 2 persons. 1 or 2 car. 1166 W. 36th Pl.

RM. gar., $40. Clean. Well furn. 1 beds. 2 adts. Men pref. 208 W. 83 pl.

1-RM., apt. or single, $22 1-2. Up-to-date, refrig., tile bth. 1128 E. 42nd ST.

NICE 2-room apt., water & lights pd. $20 to right party. 3513 6th ave.

East and Southeast —21-C

3 OR 5-rm. furn. $22 incl. light & water. At 9716 S. 83 Pl. Call RE. 3208

North and Northeast —21-F

$5 WK. dbls., free conveniences, hot water. 4063 SPRINGVALE DR.

TO LET—APARTMENTS—Unfurnished —21-U

JUST COMPLETED
THE ROYAL GARDENS
HOLLYWOOD
4 & 5-room suites, unfurnished, in the most beautiful spot in Hollywood, designed for those who would live a palatial home in perfect, exclusive, restful environment. The Royal Gardens, a masterpiece of Spanish architecture, the beauties of Spain, in well worth visiting. 1000 sq. ft. of lawn, shrubs and flowers surround the building.
Living rooms are 21x15 ft., with imposing studio windows and high cathedral ceilings. Large bedrooms & closets. Warm air heat. Circulation hot water. Electric refrigeration. Sanitary garbage chutes. Private entrances. Rear service entrance. South exposures. Unsurpassed view. Laundry. Maid's room. Store

Los Angeles Daily Times

LET—FLATS—
Unfurnished
West and Northwest —32-A

AUT. EXTRA LARGE ROOMS. ...system. Exclusive residential ...ict. Treas. shrubbery. Different. ...elegant home. Hear Secretary ...agency, bch., sock, dress rm.... ...rm. L. gar., storeroom, roof ...$35. Janitor service. 1-3 Ad... Hafe, 1921 S. HARVARD Bl... ...Inst Sat. very modern. Move ...ow. The best $50 flat in L. A. ...rent May 1. 1540½ EDGE... ...DR. See owner; OL. 6715 or ...

...very attractive, tile sink, bath ...shower. Large studio window, ...tiful location. $2238½ 4th ave. ...one clan or family. $30. 1717 ...ngmore. $45. 1717 W. 9TH ST. ...IGH rm. lower. Tiffany walls, ...ity mod. Tile bath, shower ex... ...Lease. $45. Near Comm... ...Phone 731 N. Cahuenga. HE. 4188 ...new bullt-ins, cont. hot wa... ...136; with garage, $50. 1744 W. 4th st. ...rm. sunny lower cozy; de... ...bath. Phone 1 to 4. 1401 Dewey ...ne, new carpets throu. rm. base... ...rm. & BR. Fire car. 1401 Dewey ...Adams, 1 block E. Hoover car. ...ROOM, 2 bath. Phone 1 to 4. ...339 N. Vendome. HE. 1217 ...mod. cup. 135. Close in, gas. ...Lexington ave. DE. 0386.

...YOUR WANT-ADS TO THE ...S. NO CREDIT ARRANGE... ...EXPERIENCED AD-TAKERS DAY ...NIGHT. WILL HELP YOU ...WITH COPY, IF DESIRED. ...Metropolitan 6700.

...LUCERNE BLVD. near Beaux ...residential home, 9 rms., ma... ...bedrooms, 3 baths, 3 bedroom ...bathe, patio with fountain. ...reduced for responsible adults ...$75. Owner, 1 block E. of ...

AUT. 4-RM. HOME

...shes, environ. beaut. lawn, ...ers. Owner, mod. conv. W. ...Vermont car. 1715 W. 79TH ST. ...COMPLETED. 4-RM. PLAYE... ...large open corner rooms, bedrms. ...ers, fireplace, garage. Ideal ...refrig. supplied. Garage. $40. ...Upper or lower, nr. Ill school ...

...CORNER, SUNNY 4-ROOM ...TILE KITCHEN, BATH. ...HE. GARAGE. $27.50. 2ND ...ISED. OPEN. 970. OWNER. ...6121. WA. 4423.

...new 4-rm., 2-story duplex. ...Lg. liv. rm., 2 bdrms., ...ge. 2 tile baths, ½ blk of ...Open 2 to 6. 747 S. Orange Grove ...E. Adams car. 1 block E. of ...RM. mod. flat, upstairs, $25. ...Adults. 611 W. 41st pl. ...Very light and cheerful. $18. ...Call after 5:30. 1264 E. 41ST ST. ...ATTRACTIVE 4-ROOM FLAT. ...Lovely surroundings. $30. 1264 ...Call 2:30 to 5. 1264 E. 41ST ST. ...ROOM flat. Adults. $25. 1647 ...Call 2:30 to 5. 1647 E. 41ST ST. ...ROOM flat. Adults. $25. 1647 ...Call 2:30 to 5. 1647 E. 41ST ST.

ET—HOUSES—
Furnished
West and Northwest —32-A

...WILSHIRE HOME, $45. bed... ...2 baths, well furn., $75. ...rms., 2 baths, grand piano ...beds, lovely garden, $125. ...rm. Spanish stucco home, in... ...iful Hancock Pk. Grand piano. ...beds, patio with fountain. Ex... ...$150. ...

IES J. DONAHUE,

...651 Wilshire Blvd. cor. West's ...rms, well furn., 2 lge. bdrms., ...dbl. gar., near bus, bar. ...mediate. $70 Burlington Ct. ...bedrm. home, Windsor ....$700 ...4 bdrm. Hancock ....$450 ...3 bdrm. Detroit ....$175 ...Also Stuckert or Miss Rush. ...

HELEW & HOIT
Wilshire at Harvard.
DRexel 4266.

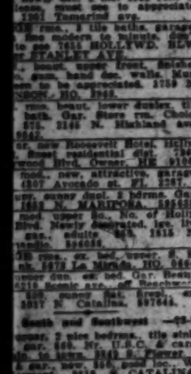

TO LET—HOUSES—
Furnished
Hollywood —34-W

...new & beautifully furn. ...bungalow, $60. ½ acre ...Rent $165. Less on year's ...Owner, HE. 5141.

...beautiful Laurel Canyon, ...Hollywood Blvd. ½ acre ...Rent $165. Less on year's ...Owner, HE. 5141.

...new 4-rm. bungalow, ...Adults. Reasonable. ...Inquire at 2 rms.

...very attractive, tile sink, bath ...shower. Large studio window, ...tiful location. $2238½ 4th ave. ...one clan or family. $30. ...mmore. $45. 1717 W. 9TH ST.

...IGH rm. lower. Tiffany walls, ...ity mod. Tile bath, shower ex... ...Lease. $45. Near Comm... ...Phone 731 N. Cahuenga. HE. 4188 ...new bullt-ins, cont. hot wa... ...136; with garage, $50. 1744 W. 4th st. ...rm. sunny lower cozy; de... ...bath. Phone 1 to 4. 1401 Dewey ...ne, new carpets throu. rm. base... ...rm. & BR. Fire car. 1401 Dewey ...Adams, 1 block E. Hoover car. ...ROOM, 2 bath. Phone 1 to 4. ...339 N. Vendome. HE. 1217 ...mod. cup. 135. Close in, gas. ...Lexington ave. DE. 0386.

...YOUR WANT-ADS TO THE ...S. NO CREDIT ARRANGE... ...EXPERIENCED AD-TAKERS DAY ...NIGHT. WILL HELP YOU ...WITH COPY, IF DESIRED. ...Metropolitan 6700.

...LUCERNE BLVD. near Beaux ...residential home, 9 rms., ma... ...bedrooms, 3 baths, 3 bedroom ...bathe, patio with fountain. ...reduced for responsible adults ...$75. Owner, 1 block E. of ...

AUT. 4-RM. HOME

...shes, environ. beaut. lawn, ...ers. Owner, mod. conv. W. ...Vermont car. 1715 W. 79TH ST. ...COMPLETED. 4-RM. PLAYE... ...large open corner rooms, bedrms. ...ers, fireplace, garage. Ideal ...refrig. supplied. Garage. $40. ...Upper or lower, nr. Ill school ...

...CORNER, SUNNY 4-ROOM ...TILE KITCHEN, BATH. ...HE. GARAGE. $27.50. 2ND ...ISED. OPEN. 970. OWNER. ...6121. WA. 4423.

...new 4-rm., 2-story duplex. ...Lg. liv. rm., 2 tile baths, ½ blk of ...Open 2 to 6. 747 S. Orange Grove ...E. Adams car. 1 block E. of ...RM. mod. flat, upstairs, $25. ...Adults. 611 W. 41st pl. ...Very light and cheerful. $18. ...Call after 5:30. 1264 E. 41ST ST. ...ATTRACTIVE 4-ROOM FLAT. ...Lovely surroundings. $30. 1264 ...Call 2:30 to 5. 1264 E. 41ST ST. ...ROOM flat. Adults. $25. 1647 ...Call 2:30 to 5. 1647 E. 41ST ST. ...ROOM flat. Adults. $25. 1647 ...Call 2:30 to 5. 1647 E. 41ST ST.

TO LET—HOUSES—
Furnished
West and Northwest —34-A

...WILSHIRE HOME, $45. bed... ...2 baths, well furn., $75. ...rms., 2 baths, grand piano ...beds, lovely garden, $125. ...rm. Spanish stucco home, in... ...iful Hancock Pk. Grand piano. ...beds, patio with fountain. Ex... ...$150. ...

IES J. DONAHUE,

...651 Wilshire Blvd. cor. West's ...rms, well furn., 2 lge. bdrms., ...dbl. gar., near bus, bar. ...mediate. $70 Burlington Ct. ...bedrm. home, Windsor ....$700 ...4 bdrm. Hancock ....$450 ...3 bdrm. Detroit ....$175 ...Also Stuckert or Miss Rush. ...

HELEW & HOIT
Wilshire at Harvard.
DRexel 4266.

...WHEELAN
...MONGER
...TRUTH, AN'
...TO ME."
...RE, YOU RAT!"
...WELL, BOYS AND GIRLS, SEE YOU ALL MONDAY!
...4-30

TO LET—HOUSES—
Furnished
West and Northwest —34-B

...RM. beautiful home on Wilshire for ...ten rm. or club. ...14 rms. near Wilshire, suitable ...2 families or dancing. ...9 rms., 4 bedrooms, 2 baths. Ex... ...location. $125. ...

HOWARD & BOSWELL

...Call Mrs. Gaskill ....DU. 1845. ...21 BLOCK Wilshire Blvd. resi... ...sive home, available for club, stu... ...dio, school or physicians. Price in... ...cludes beautiful drapes. ...11 rm., 3 bth. Hollywood hillside. ...Billiard rm., card rm. $175. ...9 rms., 3 baths, 2 fireplaces, ...3-rm. home Los Feliz ....$175 ...DU. 2306. MRS. WOOD.

LAACK & WILLIAMS
6th street at Oxford ave.

...15-RM. house, 3 baths, 3 floors, 3-...car garage, with liv. quarters, $620 ...MENLO. FM. 7252.

...13-RM., 2 bths. ....$225 ...10-rm., 2 bths., glazed sunroom ....$150 ...5-rm., 1 bths. bung. ....$150 ...2-rm. bedrms., bung. ....$35 ...Call Mgr. 1st floor Packard.

CHELEW & HOIT
Wilshire at Harvard.
DRexel 4266. DRexel 4266.

...15-RM., 3 apts. & 4 singles. Fine for ...rooming hse. Only $4500. EM. 8425.

...10 ROOMS, beautiful residence, 4031 ...Wilshire Blvd., cor. Van Ness. Suit... ...able light business. Open for inspec... ...tion 2 to 5 p.m. Sunday. Phone ...WA. 2897.

...LGE. rm. mod., hdw. floors, 2 gars., ...2 baths, 2 toilets, auto. heater, 7 ...lavatories, hot, cold running water, ...cabinet kitchen, all newly dec. $100. ...Adults. 2172 Vermont ave. DE. 2172.

...4 bdrms., dbl. gar. or, will ...shire. 358 S. Gramercy Pl. 598-612.

...5-RM. mod. 2-story house, 2 baths. ...Rent $100. 2061 S. Gramercy Pl.

...5-RM. 2-sty. Spanish unit bt., Cres... ...shaw nr. 16th. $115. ...Distinctive Span. cor. bung., 4 ...bedrms., 2 bths., walled garden and ...patio, $175. ...7-rm., 2-sty. Span. corner. $125. ...5-rm., 2-bth. Spanish. $140. ...5-rm. English, just completed. ...Martel near Hayworth. $95.

MRS. GUERNSEY

O'CONNELL & WHITE

4040 W. 6th st. Fitz. 4447

...6 RMS., 4 bedms., 2 baths, beaut. ...new Spanish, cor. bung. Studio liv... ...rm. & bed. Gar. Phone owner. ...Beaut. yard & flowers. Ideal ...home, nr. 2 schools. For appt. with ...owner, phone WA. 4285.

...6 RMS., $125. Beaut. 2-story modern ...home. Hollywood, or you can buy ...it for $4500-$150 down. Fine ...chance to get a home on almost a ...rental basis. HE. 3591.

...7 RM., $75, attractive residence, un... ...furn., hardwood floors throuot, hot ...& cold water, beaut. garden, gar., ...close in. 814 S. Normandie. Key at ...111 Union Pl. In rear. Ph. MU. 3529.

...3 ROOMS, 2 baths, on Vermont nr ...Wilshire Business Zone. HENRY or ...KROHN CO., 409 So. Vermont. DU. ...2600.

...6 RMS., 4 bedrms., ideal neighborhood, ...close in, quiet, $125. 310 S. Virgil. ...3 RMS., 2 bdrms., upper duplex $125 ...4 rms., 2 bdrms., garage ....$55 ...6 rms., 2 bdrms., garage ....$90 ...7 rms., 2 bdrms., garage ....$90 ...LEMING REALTY CO. ...5649½ MELROSE. HE. 2909.

...7 RMS., 2 bedrooms, 2 baths, dbl. gar., ...Beautiful new bungalow, 1057 Point ...View st., Carthay Center. Adults. ...WA. 8866. mornings.

...3-RM. upper duplex, 3 bdrm. 2 baths, ...extra large rms. Very near. $115. ...411 W. 32nd. cor. 4th av. WA. 8466

...3-RM. bungs., adults, or near ...Adults. 242 S. HOBART.

...3-RM. modern dble. bung., inquire ...1420 N. Alvarado. DU. 6894.

TO LET—BUNGALOWS—
In Courts
Furnished —34½-G

...IN BEAUTIFUL GARDEN ...$55—1 lge. room with view of mts ...Overstuff., 2 beds, tile bath, shower. ...Nr. Hollywd. cars. 6c fare. OL. 4514 ...1916 EDGECLIFFE, DR.

909 Glendale Blvd.

...Beaut. furn. front bung., enchant... ...ing view, overlooking lake, rates ...reas. 5 minutes from downtown. ...LOW RATES. COURT, spl. artistic, ...tile bath & shower, Summer rates ...½ blk. Pico. 1207 1-4 S. MARI... ...POSA.

...$35 & up. Lge. 4-rm., 2 beds, elegant... ...ly furn. stucco, large parklike court, ...close in. 2 car. Unusual bargain. ...Gar. avail. 623-629 N. Kingsley Dr.

...628 N. VIRGIL, $40. Completely fur... ...nished bungalows, living-rm., bed... ...rm., kitchen and bath. Apply Crown ...Hill pay-as-you-leave door. Phone $96-690

...$45. LIV. rm., bkft. rm., kitchen, ...beaut. & comp. furn. lovely home, ...for couple. Gar. incl. 2544½ S. Mar... ...vard. Blvd. L. car. EM. 3345.

...$10 DOWN. Walk. dist. $36 mo. Free ...plg. Newly mod. compl. furn. 2 ...rm. bungs. Phones. 10277½ Court st. ...C-Holly car. VA. 4182. Auto will call.

...$50. Large rms., beaut. new bung., ...2 beds, 2 large closets, shower, 15 ...min. 8 Hoover. Take C car, 423 ...N. VENDOME.

...$45—SOL. apt. New, beaut. court; ...compl. furn., o'stuff., walnut, linen, ...silver; mod. serv. Just right for people. ...Close in. 638 W. 47th st., nr. Fig.

$45 Ardmore Arms $55

...2-rm. mod. clean, attractive ...; ...well bedrm. 939 S. Ardmore. L. car.

...BEAUTIFUL 2-ROOM, 2-bed, ...Davenport, best in ...Hollywood. Sacrifice. $440. Open for inspection ...9 to 5. 1745 N. Wilcox. HE. 9544.

...MODERN, CONVENIENT. $40 ...ADULTS. 100 Robinson Street, near ...Hoover.

...$45—3 RMS., tile sink & bath, beaut. ...furn., $475. Most desir. location in ...city. Gar. $1 C car. 2174½ N. Dillon.

...$45. 3 BEAUT. newly furn. rms. Mod. ...conv. Adults. 2 beds, clay, available. Gar. ...in. Adults. 1433 S. BURLINGTON.

...$35 & $40—2 & 4-rm. apt. furn. comp. ...Adults. 1-3 car. 1134½ W. 21st.

...$25 TO $35. Comp. furn. apts., 2 ...car lines. 155 1-4 W. 29TH ST.

...$25. 4-rm. apt., cor. dbl. o'st. Coro... ...nado st. 2801 E. Coronado. PA. 3815.

...$22.50. 2 RMS., FURN. APT. & GAR. ...2430 E. 75TH ST. BE. 8226.

Unfurnished —34½-H

...4 RMS. 1 BEDRM. UPSTAIRS ...1 disappearing bed, large upstairs ...porch with awning, gar. included. ...We have just had this house painted ...& also newly finished. $55. 7214½ ...FOUNTAIN AVE.

...$40. Beaut. bung., tile bath, ...ex. bed, separate patio, gar., ½ ex... ...tra. Open 2 to 4. Pico car to Wes... ...tern ave., 1 blk. N. to 2975 GIRARD ...ave.

...$40. mod. extra bed range incl. $45. ...1411 W. 33rd. cor. 4th av. WA. 8466

...3-RM. bungs., adults, or near ...Adults. 242 S. HOBART.

...3-RM. modern dble. bung., inquire ...1420 N. Alvarado. DU. 6894.

...$35. 3 large sunny rooms, bedrm., extra ...bed room, Beverly. 224 1-4 N. KINGS... ...LEY DRIVE.

...$42.50. 4-rm. mod. stucco, incl. gar. ...Bkfst. nk., wall bed, buffet, heater, ...adults. 1235 Hyperion. BE. 3225.

TO LET—HOUSES—
Unfurnished
West and Northwest —35-A

...5 BEDRM. 3-bath, Rev. Hills, unfurn... ...$150 per mo. furnished $400. ...3 bedrm., 2 bath bung., unfurn., ...Rev. Hills, $100. ...3 bedrm., bath, bung., unfurn., ...$125 per mo. Windsor Square. ...PHONE MRS. BRADLEY ...DU. 2319. Nyes. HE. 9784.

...5-RM. bung., bdwd. firs., auto. water ...heater, shower, bkfst. nk., beaut. ...view of mts., 1 blk. to red or rel... ...low car. 6 min. from town. 1½ blks. ...from Echo Park & Angelus Temple. ...1428 ALLISON AVE.

...5-RM. attractive colonial bungalow, 2 ...bedrms., single gar. $65 per mo ...Lease for 1 yr. req. Apply 2485 W. ...37th pl. or. South Wilton Pl. ...WA. 2485.

...5-RM. new stucco, dbl. gar., near ...Wash. Blvd. $40. Also 7-rm. de... ...sirable, $52. Also 3 4-rm. dbl. ad... ...ults, $31. McDONALD & SHARP. ...1132 W. Adams.

...3-RM. bung., break. nk., lge. porch ...with awnings, beaut. flower garden, ...nr. 3 cars. $30. 2793 DALTON AV. ...RO. 4987.

...5 RMS. & sun rm., entire upper, stuc... ...co duplex, sunshine every room, un... ...furn. except kitchen and bath stove. ...Q-U-I-E-T ADULTS. 2227 Crenshaw.

...3-RM. CENTER of BEAUTIFUL BEV... ...ERLY HILLS near Wilshire buses ...and car line. Duplex or single. Phone ...OWNER. OX. 4777.

...RMS. for 4, boat, mod. home, or ...you can buy it for $5500 down. Your ...opportunity. HE. 3448.

...FURNISHED 1915 Cloon W. ...Lake Pk. Walking dist. Lg. beaut. ...grnds. 2 cars. quiet neighborhood. ...5 RMS., 2 bdrms., sleeping porch, ...bathroom & extra bed. Phone owner, ...FI. 7175. Wilcox. HE. 9544.

...DELIGHTFUL rooms on corner ...near L. A. High School. 931 S. ...LUCERNE BLVD.

...5 RM. house, 2 baths, every conveni... ...ence, nr. school. $125 mo. ...493 S. HOBART. WA. 2184.

...3-RM. sunny mod. upper duplex. Gar. ...Centrally located, on Hollywood Blvd. ...1557 Gordon st. Ph. Owner, GA. 2694

...5 RMS., $55. Two beds, gar., newly ...decorated, nice yard. Take children. ...1707½ Kingsley, nr. Normandie.

...3-RM. cottage, bath. $30. Water said ...3 blocks South Union ave.

...3-RM. mod. bungalow, billiards or ...town. $25. 1316 Elevado. UN. 7817.

...5 RMS. $45. Attractive new dble. ...flrs. & Fairfax. 6319 Lindenhurst.

...6 RMS. & sun porch, all conveniences, ...hdwd. floors, yard & gar. Close in. ...1201 S. VERMONT. NORMANDIE.

...3-RM. ½ bung., lge. airy liv. room, 2 ...bedrms., tile bth., newly dec. mod. ...kit. 1144 Dillon. Ph. MU. 3529.

...4 RMS., ½ dble. bung., tile bath and ...sink. Newly dec. Hdwd. firs. Gar. ...1431 11th ave.

...4-RM. dble. & real home. Every ...conv. 1103 S. Normandie. DR. 9971.

...3-ROOM MODERN STUCCO. 3 AD... ...JUSTY ST. Adults. $30.

...4-RM. $37.50. 2 blks. E. of Western ...& Santa Monica. 940½ N. Serrano.

...4-RM. new mod. home. Fireplace, fix... ...tures. Inspect 1:30 to 5. Key next ...door. 1428 ALLISON AVE.

...2-ROOM frame house, unfurnished. ...$15. 1926 Whitmore ave. DR. 9425.

...3-RM. garage, $40. Inc. car. 2727 ...S. Arlington. RO. 7819.

...4-RM. Span. dbl. bung. like single ...residence, $50 mo. HE. 2094.

...3-ROOM modern bungalow, $25. ...Adults. 1547 Orchid. GR. 6140.

...4-RM. bung., break. nk., lge. porch ...with awnings, beaut. flower garden, ...nr. 3 cars. $30. 2793 DALTON AV. ...RO. 4987.

...5 RMS. & sun rm., entire upper, stuc... ...co duplex, sunshine every room, un... ...furn. except kitchen and bath stove. ...Q-U-I-E-T ADULTS. 2227 Crenshaw.

...3-RM. CENTER of BEAUTIFUL BEV... ...ERLY HILLS near Wilshire buses ...and car line. Duplex or single. Phone ...OWNER. OX. 4777.

...RMS. for 4, boat, mod. home, or ...you can buy it for $5500 down. Your ...opportunity. HE. 3448.

...FURNISHED 1915 Cloon W. ...Lake Pk. Walking dist. Lg. beaut. ...grnds. 2 cars. quiet neighborhood. ...5 RMS., 2 bdrms., sleeping porch, ...bathroom & extra bed. Phone owner, ...FI. 7175. Wilcox. HE. 9544.

...DELIGHTFUL rooms on corner ...near L. A. High School. 931 S. ...LUCERNE BLVD.

...RM. house, 2 baths, every conveni... ...ence, nr. school. $125 mo. ...493 S. HOBART. WA. 2184.

...RM. sunny mod. upper duplex. Gar. ...Centrally located, on Hollywood Blvd. ...1557 Gordon st. Ph. Owner, GA. 2694

...5 RMS., $55. Two beds, gar., newly ...decorated, nice yard. Take children. ...1707½ Kingsley, nr. Normandie.

...3-RM. cottage, bath. $30. Water said ...3 blocks South Union ave.

...5-RM. mod. bungalow, billiards or ...town. $25. 1316 Elevado. UN. 7817.

...5 RMS. $45. Attractive new dble. ...flrs. & Fairfax. 6319 Lindenhurst.

...6 RMS. & sun porch, all conveniences, ...hdwd. floors, yard & gar. Close in. ...1201 S. VERMONT. NORMANDIE.

...3-RM. new bung., lge. airy liv. room, 2 ...bedrms., tile bth., newly dec. mod. ...kit. 1144 Dillon. Ph. MU. 3529.

...4 RMS., ½ dble. bung., tile bath and ...sink. Newly dec. Hdwd. firs. Gar. ...1431 11th ave.

...4-RM. dble. & real home. Every ...conv. 1103 S. Normandie. DR. 9971.

...3-ROOM MODERN STUCCO. 3 AD... ...JUSTY ST. Adults. $30.

...4-RM. $37.50. 2 blks. E. of Western ...& Santa Monica. 940½ N. Serrano.

...4-RM. new mod. home. Fireplace, fix... ...tures. Inspect 1:30 to 5. Key next ...door. 1428 ALLISON AVE.

...4-RM. exceptional bungalow, 2 ...bedrms., single gar. $65 per mo ...Lease for 1 yr. req. Apply 2485 W. ...37th pl. or. South Wilton Pl. ...WA. 2485.

...4-RM. new stucco, dbl. gar., near ...Wash. Blvd. $40. Also 7-rm. de... ...sirable, $52. Also 3 4-rm. dbl. ad... ...ults, $31. McDONALD & SHARP. ...1132 W. Adams.

...3

WANTED—Miscellaneous

Clothing, Furs, Discarded—34-A

MEN'S USED CLOTHING WANTED. O'COATS & TUXEDOS. HIGHEST PRICES PAID. LEVIN, 217 W. 4TH ST. NR. FLOWER. MU. 1725.

HOLLYWOOD CLOTHING CO. PAYS HIGHER FOR USED CLOTHING. Mitchell 9821. 1857 SUNSET BLVD.

WE call & buy ladies' high-grade used clothing. 1820 W. 6th st. DR. 1925. LADY will buy good used garments, furs, etc. Phone BE. 6150.

MEN'S used clothing wanted. Call SOL'S. MU. 0642. 329 W. 3ND.

Diamonds, Jewelry —34-B

WILL PAY SPOT CASH. HIGHEST PRICES P. O. R. DIAMONDS, WATCHES, JEWELRY, OLD GOLD & PLATINUM, NONE TOO LARGE OR TOO SMALL. A. PISKIN, 412 Lowe's State Bldg., 7th & Bdwy.

WANTED — Diamonds, watch, gold, silverware and other valuables. Top prices paid. MARKWELL & CO., Suite 302 Citizens' Natl. Bank Bldg. Cor. 6th & Spring. VA. 3092.

Diamonds and Jewelry

Wanted for cash. Highest price. 406 Lowe's State Bldg., 7th & Bdy. 3 doors to the right. Valuables. Trust. ASK FOR MR. KLEIN.

WANTED FOR CASH Diamonds and Jewelry M. WEINSTEIN 401 Title Guarantee Bldg. 811 S. Broadway.

DIAMONDS bought for cash. M. Light, 408 Hellman Bk. Bldg., 7th-Spring.

DIAMONDS bought, sold, exch. J. C. Ferguson, 207 Haas Bldg. 7th-Hope.

TRADES—SWAPS

SWAPS—All Sorts —36

ACRE, new 5-room mod. house, $5500. Garage. New modern chicken equipment for 1000 chickens. Will take car or lot equity on first payment. Open Sundays. AN. 6194.

ACRES, San Fernando Valley, 1 or more, anything of value as first payment. FM. 7161.

ACRES, ½ Mr. Van Nuys, take diam. auto or what for? 5240 Vineland. TR. 3902. Eve. EN. 1710. HARRIS.

ACREAGE subdivision, Asheville, N. Carolina, famous block of timber. Sacrifice, sale or trade. HO. 6519.

AUTO. Will trade my beautiful almost new 4-cylinder 5-passenger Rickenbacker coupe sedan. Cost $2400. Driven only 2400 miles, trade for house, income or lot. Will assume balance. Mr. Alexander, 1525 So. Figueroa. WE. 1221.

AUTO—Hudson brougham, 1924, tr. for lot or diamonds. OX. 5902.

BUICK, 1925 5-pass. sedan. Trade for lot equity. Phone WE. 8126.

BUICK, Master 6 sedan and cash for mtg. or T.D. TU. 1429. OX. 4776.

BUNGALOW, 6 rms., $2,150, $500 cash. 3 N. Sunset Blvd. Hollywood. What have you as 1st payment?

BUNGALOWS, HE. 2526. Hill 9126.

BUNG. 4 rms., on full lot, Gardner st., want small place. Van Nuys, or Lankershim. HE. 8492.

BUSINESS lot on 100-ft. concrete st. nr. 7 Oaks blvd. What have you for residence lot or what? GR. 1192.

CABIN lots, 2, clear, 1 hour by auto, $150 each, what? OA. 2178.

CHANDLER tour. car, stock of hair goods, eq. ½ bus. lot, ex. for what? 1854½.

CONV., grd. refl. & whslse. bus., lge. kitchen. For lot, car, etc. 119 N. Vermont.

COUNTRY rent paid, nr. L.A.; good soil, fruit, sehl. for what? HO. 4319.

DRUG stock, 13 shares $1200, and cash for mtg. or T.D. S. 4776.

EQTY. FLOWER in farm, new house has Montrose Heights. Trade for office equip., filing cabinet or desk. Municipal 4158. Mr. Mildenhall, Fairmont.

EQUITY $1700 in 6-room house & garage for $550 cash. (No agents.) 547 W. 52nd Place. OX. 5441.

EQ. $3000 in 5-rm. bung. Take lot, car, what? 10478 S. Figueroa. TO. 2713.

FURNITURE — 4 rms. including 3-piece mahog. set, for auto, late model. Buick club coupe preferred. Owner, 2254 Dallas st. CA. 6618.

GROCERY market and fixtures, for lot. What? 10478 S. Fig. TO. 2713.

HOME, Westwood, 6 rms., 1210 Westholme ave. For what. OR. 2791.

INCOME (THREE-FAM. ECONOMICAL) $13000. FOR WHAT? WH. 2452.

LOTS in SAN DIEGO. CLEAR OCEAN VIEW AND RESTRICTED ADDITIONS. CLEAR TITLE. 1479 MATHILDA TRACT AND EL FANDANGO COUNTRY CLUB ESTATES. JOHN A. AND ELSE WHERE, SO. COAST DEV. CO. 913 CHAM. COM. BLDG. MAIN 7248.

LOT, business, nr. Hollywood, 50 x 100, to alley, all improvements in, occupied at present, sale needed; owner JENKINS. HE. 2269. HE. 2269.

LOT, $800. W. Wood dist. Sac. for auto, dia. Mrs. Stannard. TH. 2374.

LOT eq. $1050. 100x150, sm. bal. Sac. for auto, dia. Mrs. Bell. GA. 6994.

LUNCHEON, 30 stools, rig. Cost trade at car stop. 910 S. BOYLE AVE.

RABBIT and chicken ranch with producing orchard. 6 A. on blvd. $7500. Trade eq. for car, part or what? Address O. box 429, Times Branch.

READY-TO-WEAR store to trade as down payment on a 4 rm. house. 2928½ S. WESTERN AVE.

RUGS, dia. furs., piano, stocks, bonds, as 1st pmt. on autos. Open eves. & Sun. Car. Beverly and Western.

SAN DIEGO LOTS CLEAR. $250. Will trade for for auto., diamonds, trust deeds or what? Owner, C. O. JOHNSON, WEstmore 1259.

SEEDS, vegetable, $1500 stock for what have you? 121 S. Los Angeles.

TRUST deed $1400, trade for what? Redmond. Mr. Edwards. TU. 1711.

VACUUM cleaner, electric, for what have you? WE. 9946.

Washer Elec. Swap.

WE. 9946.

WILL trade La Fayette sport sedan, cost $12,500 worth $5500, for clear lot or equity in bungalow. W. of Vermont & north of Wilshire. Also in garage. 1670 N. SYCAMORE. HO. 8052.

FORECLOSURE sale. Make offer on new 2-story 7-room house. Will take auto, diamonds, tailoring or what for equity? Need $1400 cash. Inside. Act quick. This is a good deal. Address A. box 105, Times Branch.

$150 EQUITY in lot on paved blvd. Bal. of $510 payable monthly at your own terms. I have told my story, now what have you? 421 S. FAIRFAX. DR. 1111.

2 ACRES San Fernando Valley, $3500 equity, bal. $2500, 7%. Will trade equity as first payment on good home. Phone EM. 7161.

10 SAN DIEGO CLEAR LOTS $250 EACH. WILL TRADE 1 OR ALL FOR WHAT HAVE YOU? OWN. 1040 S. GRAND AVE., L.A.

NOTICE—Lot or house owners, I can get you clear land in So. Cal. and assume your back payments. O. B. DIX, 823 Ormsee Bldg. VA. 8769.

SEDAN, Rick. 6, like new, cost $2700. Also S.F. and Seattle prop. Want bus. or res. prop. Hersig. 5509 Huntington Drive.

WILL give 1-yr. lease on 5-rm. house for furniture or anything of value. Call mornings, 417 S. Orange Ave., MONTEREY PARK.

WINNIPEG, Canada. My equity of $15000 income cottage on choice res. for late model closed car. Glen. 1162 Alvarado. DR. 1612.

WILL take late model sedan as payment on new 5-rm. stucco bungalow near Western ave. & school. DU. 1276.

FINEST class mahogany soda fountain & back bar & cafe, near theaters, Fillmore, Calif. $3000, cost $6500. ANDERSON, 1458 E. Manchester.

$3000 EQUITY beautiful 4-room Spanish stucco, at Westwood. Take late model closed car or diamonds. 530 W. 7th. TU. 7482. Cre 280.

APPROX. $1400 to $2500 paint, brush, varnish, etc., can use trust deed, lot or beach-mt. cabin. Address A. box 84, Times Office.

HIGH-grade sedan wanted as first payment on double bungalow nr. Washington & Western. Bank appraisal $11,000. OR. 8428.

LAKESIDE Golf Club membership for real estate or what? Call Lankershim 292-J.

CHINA kiln, picture framing outfit included, molding, etc., wash. mach. & other fixtures, for what? DU. 2465.

GOOD 5-rm. home near bus. center A M car. Clear to mtg. Want good C car, sedan or lot. 7701 3258.

TRADE BEACH CLUB membership & bus. selling tuition for your Chevrolet coupe OR WHAT? DR. 6826.

WANT Packard Eight Roadster or coupe. Have T.D., cash. FARZTOR, Va. 2814.

CLEAR land & lot to trade for stock & bonds. Want Julian & other. 1458 E. MANCHESTER.

CLEAR lot, value $800, equity $500 for Chev. Star or Ford. No junk wanted. Address Z. box 145, Times Office.

10 ACRES VICTORVILLE. CLEAR. Want equity in home or lot. Will assume your back payments. OX. 2265.

¾ ACRE unrestricted, 5 rm. stucco bungalow, Altadena, for automobile or building lot. LEE. TR. 4826.

BLVD. acreage, 10% cash or what? Easy terms. OEO. REID, 115 W. 7TH ST. TU. 1723.

3 HOUSES, lot 42x130, imp. st., only $4500. Want lot or ¼ acre. Inquire 827 YORK BLVD., OAK. 2566.

$750 EQUITY in lot $1250, one block of Ventura Blvd. for car. Address E. box 249, Times Office.

6 CLEAR lots near Silver Lake. Trade for bung. GR. 9282.

WILL exchange painting & papering for radio & sheet mtc. MU. 2845.

$1000 equity Burbank lot for cash and car. 2216 WALTON. UN. 0492.

SWAPS—All Sorts —36

SEEING IS BELIEVING

The most sanitary home of California's Finest Drinking Water.

SPARKLETTS

is always open for inspection.

Garfield 5467.

½ ACRE unrestricted new 5 rm. stucco bungalow in beautiful Altadena, south of Foothill Blvd. blk. from Fair Oaks car line. Want automobile or good building lot. LEE. TR. 4826.

WANT 1 to 5 acres close in, or equity. Have $2500 well secured notes due 18 months. 7% int. No wild acreage considered. Room 101, Rose Grove Hotel, 532 S. Flower. L. A. Phone TU. 5832.

$2500, $750 dn., 4 rms., gar. $497 CARLIN ST. Owner, EM. 5678.

6 CLEAR LAKE lots. Trade for auto. Address A. box 46, Times Office.

WANT truck or roadster for San Diego industrial lot or what? BE. 6265.

WILL trade $1600 equity 5-room S.W. car or submit. Phone RO. 1827.

CLEAR land for T.D., house or lot equity. 622 W. 9th st. TU. 8885.

$2000 EQUITY 5-room, 5-rm. frame home, for what? TO. 4625.

WANT cabin site for $1000 equity res. lot. Glendale. Glen 1748.

AUTOMOBILES

AUTOMOBILES, ETC.—Miscellaneous —40

1058 So. Flower

SACRIFICE SALE of

HIGH CLASS USED CARS

ALL MAKES AND MODELS

New Paint
New Rubber

MECHANICALLY O. K. GUARANTEED

No Reasonable Offer Refused

Small Down Payment

EASY TERMS

Your Car in Trade

1058 S. Flower.

WE. 9911

1824 S. Figueroa

W. M. MURPHY MOTOR CO.

Hudson-Essex Dist'b'tors for Southern California

Hudson-Essex-Dodges
Buicks-Cadillacs-Nashs
Chevrolets-Fords-Stude's
Mercer Roadster
Moon Roadster
Roadsters-Coupes-Coaches
Sedans-Broughams-Tours

Large choice stock to select from

Sold at Wholesale Prices ON EASY TERMS

942 SO. HOPE ST.

1046 WEST 7TH ST.

5737 SO. CENTRAL AV.

1265 N. VERMONT AV.

6250 HOLLYWOOD BD.

5980 SUNSET BLVD.

285 W. Colorado, Pasadena

REO REO REO

NO OTHER AMERICAN CAR LASTS AS LONG AS REO NOT ONE

NEVER HAS THERE BEEN GREATER VALUES OFFERED THAN WHAT WILL BE FOUND IN REO PASSENGER CARS LISTED BELOW.

MOST OF THESE CARS HAVE BEEN DRIVEN BUT 100 MILES. FEW FULLY EQUIPPED.

Prices from $1330 to $1795

Light Car in Trade, Terms

Open Evenings & Sundays

4 REO DE LUXE SEDANS. $1495
2 REO STANDARD SEDANS. 1350
1 REO STANDARD COUPES. 1615
2 REO DE LUXE ROAD..... 1750

REO MOTOR CAR CO.

422 W. 12th St.

GENUINE VALUES

For more than 20 years Don Lee used-car values have been recognized by thousands of buyers. All are genuine values, priced right, and offered on liberal terms.

CADILLAC—N.S. Sed., cp. 2-p. $2750
CADILLAC—N.S. cust. sub... 2250
CADILLAC—N.S. Sedan, 5-p. 2650
CADILLAC—'26 cus. sed. 8-p. 2450
CADILLAC—'27 Phaeton..... 2850
PAIGE—'26 Sedan, 7-p... 1195
STEARNS-K. '25 brough..... 1075
BUICK—'25 Brough..... 1195

COME IN TODAY

Liberal G.M.A.C. Terms.

DON LEE

Cadillac Distributor Over 20 Years.

TWO STORES:

1070 W. 7th st. DU. 1159.
Figueroa and Pico WE. 3791.
Open Evenings.

PACKARDS
SEDANS
COUPES
LIMOUSINES
TOURINGS
ROADSTERS

Earle C. Anthony, Inc. Guarantee IN YOUR PROTECTION

Investigate before you purchase.

EARLE C. ANTHONY, INC.
1901 S. Hope. Pack'd Dist. WE. 6231

MAY 9TH TO 16TH

WAIT

BOZZANI'S GREATEST USED CAR SALE
417 N. BROADWAY

AUBURN 6S & 8S

Roadsters. Broughams. Sedans. Ranging in price from $575 to $1450. All carry one car guar. & terms. WHITE AUTO CO.
1701 S. FIGUEROA. WE. 1218

GET IN AHEAD—

TELEPHONE YOUR SUNDAY ADS TO THE TIMES FRIDAY OR EARLY SATURDAY. PHONE Metropolitan 6700

STUDEBAKER, $615 credit on new Studebaker, big discount. DR. 6143

AUTOMOBILES, ETC.—Miscellaneous —40

THE WISE MAN KNOWS

THAT THE BEST BUY IN AN AUTOMOBILE

Is a Protected High-Grade Used Car

1925 CHEVROLET DE LUXE COUPE—Excellent shape, upholstering that is spotless, original lacquer finish, like new, equipped to the queen's taste. A dandy job..... $425

1926 WHIPPET COUPE—Has had very little use and shows it. The car that gives 20 miles to the gallon of gas. Power to burn; is excellent balloon tires and equipped to the last detail $650

1924 REO PHAETON — America's long life car, original lacquer finish and Spanish leather upholstering perfect. This job will wear out two light cheap new cars; is equipped and has good tires & disc wheels $350

1925 WILLYS-KNIGHT GREAT SIX TOURING—Our special guarantee as fine running car as money can buy; 4 new tires, original finish like new, equipped to the last detail. Better than steam..... $495

1924 FORD COUPE—Not the ordinary Ford, for this job is in wonderful shape with original finish, clean as a whistle, good tires and extra..... $240

1924 WILLYS-KNIGHT COUPE-SEDAN—One of the most serviceable automobiles ever sought, many instances where 100,000 miles of service with little or no expense recorded. This car is beautifully finished in soft green lacquered; has disc wheels and other extras. $625

1922 HUDSON COACH — Must be seen to be appreciated. Can recommend to the most particular; 6 good tires, entirely above the average condition $350

1926—OVERLAND GREAT SIX SEDAN—Velour upholstering, sportlaes, lacquer finish, perfect; balloon tires are nearly new, a wonderful value $650

1925 CHEVROLET TOURING—Former owner took good care of this job and it shows it. Original lacquer finish perfect. Mounted rear with loads of extras $225

1925 OVERLAND GREAT SIX SEDAN—Equipped in detail; in excellent mechanical shape, balloon tires and finish are just like new $395

Every Car Sold on 5 Days' Trial

EXCELLENT TERMS

Willys-Overland Pacific Co.

Los Angeles Fine Used Car Store

500 West Pico at Hope
WEstmore 3840
OPEN SUNDAYS & EVENINGS

"TRUTH TAG" USED CARS

SENSATIONAL Month-end Sale

100 CARS

MUST BE SOLD BEFORE MAY 1ST

REGARDLESS OF LOSS

LARGE VOLUME OF NEW CHRYSLER SALES

COMPELS US TO PUT PRESSURE ON OUR WONDERFUL STOCK OF USED CARS

SEE THEM!

YOU WILL BE ASTOUNDED AT THE VALUES

EVERY CAR TAGGED WITH OUR "TRUTH TAG"

We list here just a few of our stock of 200 high class cars.

CHRYSLERS

27 Ser. 80 Road.... $1975
26 80 Road.... 1885
27 80 Cpe. 5-P. 3000
26 70 Road.... 1195
26 70 Brom... 1295
26 70 Coupe... 1285
26 70 Coach... 1185
24 70 Brom.... 895
26 60 Sedan... 1295
26 60 Coach... 1075
26 60 Road.... 995

OTHER MAKES

'24 CAD. 63 SED. 7-PASS...$1495
'26 HARMON SPEEDSTER.... 1695
'26 BUICK CPE. 4-Pas.... 1095
'26 STUDE SP. 6 DUP. RD. 995
'25 BUICK MST. 6 ROADS.... 895
'25 BUICK 6 CYL. CPE. 695
'24 SER. NASH ADV. 6 TR.... 795
'23 CAD. 61 PHAETON.... 695
'25 STUDE. SP. 6 DUP. RD. 795
'25 DODGE RD., R. SEAT.... 695
'26 MAXWELL SEDAN, 4-DR. 695
'24 HUP 4 ROADSTER..... 495
'25 MAXWELL TOUR..... 395
'26 SER. FORD ROAD..... 395

FULL LINE OF ALL STANDARD MAKES

Convenient terms granted on our own contract. You receive an additional saving in this respect.

Greer-Robbins Co.

CHRYSLER DISTRIBUTORS
"Since the First Day"

Four Stores

1015 S. FIGUEROA WE. 2179
434 W. PICO WE. 4988
1140 S. FLOWER WE. 9241
1218 S. MAIN WE. 9249

Open Eves. & Sundays

THE following cars must be sold for storage and repairs: Hudson sedan, Jordan touring, Star touring, Ford 4-door sedan, Dodge coupe, Marmon touring, Nash touring, Chandler touring. Best offer takes any one. 542 SOUTH FIGUEROA.

MARMONS, all models to choose from at greatly reduced prices. HOLLYWOOD MARMON CO., 6449 Sunset Blvd. GR. 1171.

CHEVROLETS FORDS
DOWNTOWN CHEVROLET
1111 EAST 7TH STREET.

LINCOLN SEDAN, 1925. In wonderful condition, $2950. 2017 SO. FIGUEROA

Used Car Lot For Rent

Complete. S. Vermont. Ph. UN. 7361

Touring Cars for Sale —40-A

BUICK Sport Touring, latest 1926 ser. Red upholstery. Job. Burbank; ten. Bumpers, trunk, every extra. Must sacrifice at once. Liberal payments arrgd. $1150 down. 507 S. Figueroa.

BUICK Master 6 Touring, very latest ser. 1926. Has orig. tires and finish. Fully equipped. Has glass inclosures. Must be sold today. $595. Terms arranged. $135 dn. 1240 S. Figueroa.

BUICK 5-passenger 1919. California top. For inspection see owner, 216 N. CATALINA. WA. 8147.

BUICK 5-passenger 1919. California top. For inspection see owner, 216 N. CATALINA. WA. 8147.

BUICK tour., late 1926. Wonderful cond'n. Mech. perfect. Low mileage. $675. WE. 9124. 1036 S. Flower.

BUICK, don't buy a car, new or used until you come to 542 S. Figueroa.

CADILLAC Phaeton, latest model 61, looks and runs just like brand new car. Has spec. Duco finish, perf. tire equip., bmprs., wind deflectors, every ext. Perfect. Terms, $475 dn. 507 S. Flower.

CADILLAC "57" TOUR

$250

New tires. Good finish. HOWARD AUTOMOBILE CO. 1212 S. Main. WE. 6385.

CADILLAC 59-7 pass. $475, just overhauled, must sell, $150 S. Figueroa.

AUTOMOBILES, ETC.—Miscellaneous —40

Touring Cars for Sale —40-A

CADILLAC De Luxe Phaeton, '26-'27. Brand new car, run less than 2000 mi. Worth $2000. Sac. today, $1250. Terms, $400 down. 542 S. Figueroa.

CHANDLER Tour., '25 model. $495. New balloon tires, good finish, mech. o.k. Terms.

W. P. Herbert Co.

1110 S. Flower. WEstmore 0232.

Chevrolet 1925 Tour. $225.

Good duco finish, new tires. It's a real bargain. Easy terms.

PELTON MOTOR COMPANY
1240 So. Figueroa. WE. 8141.

CHEV. tour., 5-pass. Good condition, good rubber, new top, $95. Christian, 4807 Western. VE. 8783.

CHRYSLER 70 PHAETON, SNAP, $140 down. Bal. easy. Good cond. DR. 8756 after 6 p.m.

Chrysler 70 Phae. $695

Like new. Extras. 524 W. Pico.

DODGE Special touring, '26 ser. Looks and runs like brand new car. Has very little mileage. Bumpers, spare tire, motometer and every possible extra. Must sacrifice at once. Liberal terms. $125 down. 1230 S. Figueroa.

DODGE sport touring, '26; original finish, looks brand new; owner must sacrifice beautiful car today. $495. $125 down. 542 S. Figueroa.

DODGE '24 sport tour. Real job. $150. California ton. $125 down. Kelley Kar Co., 1819 S. Figueroa.

DODGE '24 tr., good tires & motor. Mech. A-1. $295. 1224 S. Flower.

DODGE, lat '23. Al cond. $75 down. 1362 Marriman ave. OA. 2967.

DORIS for real sport. Driven few thousand miles. 2 extra tires. Many other extras. $250 down payment. 1018 BO. FIGUEROA.

FORD touring car. New balloons. Grey paroxylin paint. Several extras. Very attractive car. Easy terms. Open evenings and Sundays.

DUNHAM for FORDS

Ford Dlr. Used Car Dp. 1919 S. Main

FORD touring, 1924—Duco paint, overhauled & in good mechanical shape; good tires; priced to sell at $150; full price; will take an older Ford in as down payment. 1847 SANTA FE AVE. Open evenings and Sundays.

FORD touring, 1922—Good rubber; not a bad looking car for $25.50! full price; attention, bargain hunters. 2051 SANTA FE AV. Open evenings and Sundays.

FORD, 1926 TOURING, $250. Rebuilt, refinished, guaranteed. FORD—BEN FAD'T—DEALER 542 S. Figueroa. Open Evenings.

FORD touring, good condition, $95 cash. Apply 3110 SUNSET BLV.

HUPMOBILE 4 sport tr., latest '24 4-wheel brakes, bumpers, other extras, this car is $700 underpriced. Terms arranged. $150 dn. 1230 S. Figueroa.

JEWETT '24 tour., fine cond., $240 dn., bal. easy. 726 N. Orange Grove ave.

JEWETT sed. touring, late '23, $295; $95 down. 1107 SO. ALVARADO.

JORDAN sport sport phaeton, 4-wheel brakes, balloon tires, this is one of the classiest sport cars in the world, fresh paint, new tires, cost worth $1300; must be sold today for $415; terms $100 dn. 542 S. Figueroa.

LINCOLN touring, '24, Ruxtell; car is in perfect shape, carries a 4 mos.' guarantee and free service same as new car. Terms.

STEPHEN S. NERNET
1218 Vine St. GL. 5174.

LINCOLN Phaeton '25-'26. Brand new car, run little. Original finish. Many extras. Must be sold today. $1275. Terms $400 down. 542 S. Figueroa.

LINCOLN sport touring, like new, disc wheel brakes, Extras. A bus. $1495. 1114-6-8 W. Washington. WE. 7941.

LINCOLN 7-pass. touring, phaeton; sacrifice for $1750, long terms. 1617 NO. VINE. HE. 8468.

MARMON CAPACITY TOURING — Late model, balloon tires, full enclosure, $400 new Cabf. top. Duco finish, spring covers, extras. Like the great seat value in L.A. at $650. Easy terms.

Lyon C. Denton, 1635 S. Figueroa. "IS THE TRY OF HONEST DEALING.

NASH, 1924, advanced tour. Big sacrifice, price $180 down. Kelley Kar Co., 1824 S. Figueroa.

OVERLAND 1926 "Blue Bird" tour. New blue Duco finish, good tires, new top, $275. Terms. BALDWIN'S LOT, 1124 S. Figueroa.

OVERLAND tour., '21, fine cond., sac. $65. Worth dbl. Owner, DR. 5438.

Packard Eight Touring

This car will appeal to the man who demands the best substantial saving in price, terms to suit. DOUGLAS LONG, Inc. 1901 S. Hope. Packard Dealer.
1926 Hollywood Blvd. GR. 2194.

PACKARD, 1926 6-pass. sedan, latest '25. Hr. new car, has run 1k. Been in storage. Owner returning to Europe. Must sell. Cost $2700. Terms $1295 down. 542 S. Figueroa.

PACKARD straight 8 spl. tour., 28-29. Car like new. Owner, sac. Trade and terms. 1107 S. ALVARADO.

PIERCE-ARROWS

Complete assortment from $200 to $1600. B. H. SAVAGE, 1209 S. Hill

ROLLS-ROYCE PHAETON. Wy. 4-PASSENGER. MUST BE DRIVEN AT A BARGAIN. LOOKS AND RUNS LIKE NEW CAR. SHOWN BY APPOINTMENT ONLY. PRICED AT $3000. WILL GIVE TERMS TO RESPONSIBLE PARTY. PHONE FOR APPOINTMENT. Vandike 6125.

STAR Sport touring, '26 series. Can't be told from brand new car. Has very little mileage. Fully equip. Must be sold at once. Easy terms. $375 down. 542 S. Figueroa.

STAR 6 Sport Touring, '27 ser. Brand new car; run few hundred miles. Fully equip. Must be sold at once. $395. $100 down. 542 S. Figueroa.

STAR, 1927 tour., like new, balloon tires, motometer, extras, bal. easy terms, $445. terms. 1153 S. Main.

STUDEBAKER Special Six tour. Refinished with beautiful California top, very snappy lines, Royal cord tires, newly painted and mechanically O.K. Priced for today, $495. EARLE C. ANTHONY, INC. 1901 S. Hope. Pack'd Dist. WE. 6231

Studebaker '25 Tour.

"Special 6," duplex top, fully equipped, $495. $125 down. 542 S. Figueroa.

HOWARD AUTOMOBILE CO.
1212 So. Main. WE. 6385.

STUDE. big six tour., late '25. $1150 total price. 1107 S. ALVARADO.

STUDEBAKER Big 6, latest '24, Callfornian. Like new. $695. 1124 S. Figueroa.

STUTZ 6-pass. sport touring, '25; has 6 Disteel wheels, side wheel mountings, cleanest car in city. $695. $195 down, sac. Kelley Kar Co., terms $165 down. 542 S. Figueroa.

STUTZ Vertz, 4 custom 4-pass. Phaeton, '27. Brand new car, run less than 2500 miles. Orig. cost over $4000. Sac. today for $1975. Terms arrgd. $400 down. 542 S. Figueroa.

WHIPPET sport tr., '27, almost new car, big spare, bumpers, motometer ..... $195 dn. 1230 S. Figueroa.

MAY 8TH TO 12TH

SAVE

BOZZANI'S GREATEST USED CAR SALE
417 N. BROADWAY.

Roadsters for Sale —40-B

BUICK roadster or any other make '27 or '26 roadster. Don't buy one unless before coming out see our bike, to 4261 S. Brdwy. Can save at least $100 per car. Small d'head. small down payment. 4251-57-4214 SO. BROADWAY.

BUICK Master 6 Sport Roadster, 1926 series, practically brand new car. Driven only few miles. Bijtex bumpers, wind deflectors, every extra, rumble seat. Perfect car. Will sell at tremendous bargain. Liberal payments arrgd. $285 down. 507 S. Flower st.

BUICK, Master 6 Sport Roadster, latest 1924 series, just like brand new car. Has special Duco finish, balloon tire equipment. Bijtex bumpers, wind deflectors, every extra. Perfect. Tremendous sacrifice. Easy terms arrgd. $150 down. 507 S. Flower st.

BUICK Standard 6 Sport Roadster, 1927 ser., very latest. Driven only few mi. Fully equip., rumble seat. Must sacrifice immediately. Liberal terms. $285 dn. 507 S. Flower.

BUICK Master 6 Roadster, 25-26 ser. Can't be told from brand new car. Has very little mileage. Fully equip. Party leaving city, must sacrifice. $495. $125 down. 1230 S. Figueroa.

BUICK, spt. rdster, 1925. Rumble seat, new Miller balloons. $245 dn. Kelley Kar Co., 1824 S. Figueroa.

BUICK road., '24-25 model, guaranteed, only $250 down. BONOMA 6230.

BUICK STANDARD ROAD. NEW BALLOONS, LIKE NEW. $170 DN. Kelley Kar Co., 1824 S. Figueroa.

BUICK Master 6 Roadster, latest '28. Special Duco finish, bumpers. Sac. $495. $125 down. 542 S. Figueroa.

BUICK, 6-pass. sport phaeton, like new, many extras, $295 down, bal. to suit. FASHLEY, 1116 Main.

BUICK road., 1926, $495 total price. Runs fine. 1107 S. ALVARADO.

CHEVROLET 1926 roadster, driven 2500 miles, new condition throughout. Must sell today. $295. Terms arranged. $60 dn. 1120 S. Figueroa.

CHRYSLER 6B Rdstr., very latest ser. 1926. Can't be told from brand new car. Has very little mileage. Bmprs., Shock absorbers, snare tires, wind wings & heater, other ext. Must buy in city. $925. $185 dn. 1230 S. Figueroa.

CHRYSLER 70 Roadster, '27. Brand new, only 10 days old. Has 6 wire wheels, many extras. Will sacrifice, at great big discount. Terms arranged. $345 down. 542 S. Figueroa.

AUTOMOBILES, ETC.—Miscellaneous —40

Roadsters for Sale —40-B

CHRYSLER 70 Short Roadster, 1927 series, looks positively brand new. Every extra equipment. Tremendous sacrif. Take old car in trade. Easy pymts. arrg. $200 dn. 507 S. Flower.

CHRYSLER 70 Roadster, very latest ser. '26. Can't be told from brand new car. Has very little mileage. Party leaving city, must sacrifice. $1085. Terms $325 down. 1230 S. Figueroa.

CHRYSLER 80 roadster, only driven $300 miles. Like new thruout. Fully equipped. Only $2150. Terms. HOLLYWOOD CADILLAC AGENCY 1401 No. Vine. HO. 5142.

CHRYSLER 70 rdstr., late '26; orig. finish, looks like br. new car, owner must sacrifice today for $895. Terms $265 down. 542 S. Figueroa.

CHRYSLER 70 Roadster, '27. Brand new, only run 150 miles. Sacrifice at great bargain. Balloon tires, motometer and equipped to the last detail. Terms $1295 down. 1230 S. Figueroa.

CHRYSLER RDSTR., '26. Just take up old contract. $200 W. PICO. PICO 6100.

CHRYSLER 60 roadster, '27, hr. new, run less than 500 miles, great big sacrifice, terms $250 dn. 542 S. Figueroa.

CHRYSLER 70 road., late '26, $525 dn. Fully equipped. A real buy. Tma. 1230 S. Figueroa. WE. 1720.

CHRYSLER 70-70 sp. rd. $1075, $300 down. 1242 S. ALVARADO.

Dodge Brothers Roadster

Special, wind deflectors, disteel wheels, balloon tires, $745. Terms. ALBERTSON MOTOR COMPANY, 1514 S. Figueroa. Open evenings.

DODGE '27 sp. road. Rumble seat. $1000 down. Run 7000 miles. 1242 S. ALVARADO. BE. 2946.

DODGE '27, sport roadster; rumble seat; fully equipped at $145 down. KELLEY KAR CO., 1824 S. Figueroa.

DODGE ROADSTER, '26 MODEL—$595. Terms. Hurry!

1242 S. ALVARADO. BE. 2946.

DODGE, late '25 SPORT RDSTR. $445—$145 DOWN.

FINANCE CO., 1107 S. ALVARADO

DODGE, don't buy a car, new or used until you come to 542 S. Figueroa.

DODGE ROADSTER, '25—
$175 dn., 1107 S. ALVARADO.

FLINT De Luxe Sport Roadster, '26. Original finish. This is an almost brand new car. Cost new over $1400. Must be sacrificed today $395. Terms arrgd. $125 down. 542 S. Figueroa.

FORD Roadsters

36 of them, all 1926, from $250 to $350, all in A1 shape. Easy terms. 226 W. Pico. WE. 8715.

FORD 1926 roadster, excellent condition. Newly painted. $300 cash PD. 1720 or call 1748 SIERRA BONITA AVE. Hollywood.

Ford 1926 Roadster

Very good condition. $245. Allertson's Lot. 1401 S. Figueroa.

FORD speedster—New paint, snappy job. Has new tires. Runs like new top. This car is a wonderful buy at $25, full price. 2026 SANTA FE AV. Open evenings & Sundays.

FORD roadster, 1926, original paint, A-1 condition, wind wings, trunk rack. Terms, $75 D. 1107 S. ALVARADO.

FORD '26 Rdstr., selling to make other deal. $195, terms. Big bargain Kelley Kar Co., 1819 S. Figueroa.

HUPMOBILE Straight 8 Roadster, '26 ser. Only driven 7200 mi. Has original tires and finish. Can't be told from brand new car. Rumble seat, fine baubers, bumpers, side wings and many other extra. Must sac. immed $1195. $235 down. 542 S. Figueroa.

JORDAN Light 8 Sport Roadster 1927, brand new car, very latest. Has Burbank top, bumpers, every ext., rumble seat. Taken on trade, must sell immed. Sacrifice, tremendous reduction. Accept old car in trade. Lib. pymts. arrg. $350 dn. 507 S. Flower.

JORDAN 8 Playboy roadster, 4-pass. repossessed, but in wonderful condition. $1195. W. VINE.

MARMON '26 roadster, $500 for $2350 equity, bal. on contract.
1260 N. VINE. HE. 8468.

MOON 6-40 Jubilee Sport Roadster, 1927, nract. br. new car, driv. only few mi. Has rumble seat, bumpers, shock abs., Burbank ton. pr. set. Must sac., tremendous barg. Liberal terms arrgd. $185 dn. 507 S. Flower.

MOON 6-40 sport roadster, 1927. Has only been driven 1000 miles. Looks like new. Fully equipped. Must sell at once. Terms arrgd. $150 down. 507 S. Flower.

MOON sport road., 21-24. Two to pick from. $495. Terms.
1107 S. ALVARADO.

MOON, '27 model 6-40 roadster, $895. Fully equipped; low mileage.
270 WEST PICO.

NASH Advanced 6 Sport Roadster, latest 1926 ser., practically brand new car, driven only few miles. Has double bar bumpers, wind deflectors, every extra, rumble seat. Sacrifice at tremendous bargain. Liberal payments arrgd. $285 dn. 507 S. Flower.

NASH roadster '26 Advance 6, brand new balloons. $250 down.
Kelley Kar Co., 1824 S. Figueroa.

NASH roadster '27, driven 1940 miles. Sell for $1250 cash. GR. 1548.

NASH Spec. Road., '27. Only 550 mi. Must sell. Owner, 1321 N. Brongo.

OAKLAND 6 rd., $200 dn., bal. easy. Best offer. 1242 S. ALVARADO. BE. 2946.

PACKARD '26 ROADSTER
Lacquer paint job, Burbank top, with seat covers to match, very attractive car, fully equipped. For today only, $2350. Special.
EARLE C. ANTHONY, INC.
1901 S. Hope. Pack'd Dist. WE. 6231

PACK. 6 SPORT ROAD. 25-26. $995. terms. 1107 S. ALVARADO.

PIERCE ARROW 66 road., redn. new price. Cash, top, spotlight fixed. $1950. HARVEY GOODWIN, 1047 S. Olive.

PICKENBACKER SUPER 8 RDSTR. SELLING AT A TERM SAC. Call MR. CLIFFORD. WE. 1221.

STAR 6 Sport Roadster, '27 series. Brand new, only run few hund. mi. Has rumble seat, bmprs., side wings, motometer and every possible extra. Must sacrifice at once. $995. Easy terms. $195 down. 542 S. Figueroa.

STAR, 1926, 1925 MOD. NOT USED MUCH. FA. 6228. BULKEY, 9-5.

Studebaker 24 Road.

Duplex top, fully equipped. $325 down. 1107 S. ALVARADO.
HOWARD AUTOMOBILE CO.
1620 So. Figueroa. WE. 6841.

STUDEBAKER 25 ROAD.

Duplex top, leather upholstery, good tires, $395. Terms.
HOWARD AUTOMOBILE CO.
1847 S. Figueroa. WE. 1212.

STUDEBAKER Commander sport, '27, '24-'27, looks and runs like br. new; many extras; this car is over $200 underpriced, terms arrg. Accept car trade. 542 S. Figueroa.

STUDE. SPT. 6 RD. LATE '24. Terms. Looks like new. 1242 S. ALVARADO. BE. 2946.

STUDE., 1924 sport road., practically new car, fully equipped, $220 down. Kelley Kar Co., 1824 S. Figueroa.

STUDE. Big 6 S

AUTOMOBILES, ETC.—
Miscellaneous

REDUCED PRICES ON REO TRUCKS

One Cabcar	$775
One Stake	$825
One Flat	$825
REO MOTOR COMPANY	
1300 S. FIGUEROA. PROSPECT 4111	

PACKARD six sedan, good as new, $1000. Packard 6 touring, $400. Packard 6 coupe, $400. EARLE C. ANTHONY, INC. 1601 S. Figueroa. Open Evenings.

PACKARD sedan, 1925, 8 wonderful cylinders, $1400. Call owner, 1200 S. Flower.

FAMOUS 1926 4-door de luxe Sedan, very low mileage, $1450. Phone WE. 2231.

PAIGE 6-70 touring, $350. Paige Co. of Los Angeles, 1100 S. Hope.

PAIGE 6-70 touring, $350. Paige Co. of Los Angeles, 1100 S. Hope.

PIERCE-ARROW 7-P. sedan, cond. $2250. Phone WE. 2231.

PONTIAC Landau Sedan, 1926, very latest, can't be told from new. Has been owned by careful man. Has had new motor installed. Has new paint, new tires, new upholstery. Has all accessories. Will sell at sacrifice. Call owner, 1200 S. Ninth St.

REO sedan, chauffeur driven, cheap; chancellor, reduced price; Hupmobile coach, after 5 p.m. 1200 S. Flower.

RICKENBACKER 6 coupe, new car, warranty, $1250. 1200 S. Flower.

RICKENBACKER 6 sedan, like new car, warranty, $1250. 1200 S. Flower.

Star '24 Sedan.

New dress & tires. Very reliable, liberal discount. Bumper-Hupp Co., 1200 S. Flower.

STUDEBAKER coupe, 1926, like new, $1250. 1200 S. Flower.

STUDEBAKER sedan

BURBANK—
For Sale, Exchange, Etc.

$500 DOWN
SPECIAL THIS WEEK
FROM OWNER

Beautiful 2-room modern Spanish stucco, lovely living-room with cove ceiling, two very large bdrms., with double exposure. Large breakfast rm. & beautiful kitchen. A real fireplace. This lovely home in artistically designed & flawlessly built. It will stand the most critical inspection. In all my years of experience

I Have Never Seen

its equal in a new home for this price. It should sell for $9000. I have cut the price to $7600, with all improvements in & paid. Don't fail to see this. Located 1 mi. E. of 1st Natl. Studios, So. of Alameda St., at 825 S. Spark St. Phone BURBANK 459-M.

HAVE some lots and also several very attractive houses to exchange.

FRANK M. WELLINGTON, Realtor
1914 S. Olive ave, Burbank 846-W.

PASADENA—
For Sale, Exchange, Etc.

GENUINE
SACRIFICE

Owner going East. Must sell half-acre residential site of supreme beauty. Located in exclusive residential tract fronting on fairways of the old established golf course. Fully improved, highly restricted, 25 minutes from Pasadena Hotel. Prompt action will insure a splendid buy. Write Mr. Bettell, Del Flores Hotel, Beverly Hills.

BEAUTY, Comfort, Bargain. 1575 No. Allen, corner Lafayette. Pasadena. Three bedrooms, Furnace. Tile bathroom. Tile roof. Gunwood. Double garage. Sprinkling system, etc. Vacant. Cash and terms to suit. Sacrifice sale.

DEAL recreation home, seven rooms, near mountains, 1 block boulevard, lot 144x182, Oranges, grapefruit & 10 other kinds fruit. Priced right for quick sale, 123 N. WILSON AVE., Pasadena.

N Oak Knoll, Pasa., on L.A. car. A new colonial, 9 rooms, 4 baths. Thoughtfully planned. $22,500. Hogan Co., Sales & Rentals, 379 East Colo. st. Ph. Terr. 2151. Eve. 16 yrs.

I-1 CENTRAL value sac. 4-yr. 2-bdrm. Leaving city. Owner, F.O. 9023

ALHAMBRA—
For Sale, Exchange, Etc.

A DANDY STUCCO, 5 LARGE RMS. Beautiful lawn, shrubbery, bath, shower. Fireplace. Garage complete. Se car fare. Will take a late sedan as 1st payment. WIPF REALTY CO., 127 Garfield Ave. AT. 1-1111.

TOTAL PRICE $4750
Beautiful 6-rm. home on a corner reduced from $9000 to $4750 for QUICK SALE. No more descript. necessary. HURRY. FORBES CO., 320 S. North Garfield. ATlantic 1-1111.

OWNER residence lot in Alhambra, fully improved, 42½x127, terms. Owner, 3323 Buchanan st., L. A.

SOUTH PASADENA—
For Sale, Exchange, Etc.

$500 CASH takes 52x157, splendid bungalow lot in old exclusive part of So. Pasadena, Fair View Ave. & Oak. Price cut from $4500. Don't miss this one. Watts Hammond, 3715 W. Pico, (cor. Pedora.) RE. 1049.

OWNER MUST SELL,
8-rm. new Spanish home. Price & terms will astonish. Must leave for Europe May 1st. EUCLID AVE. 1 blk. E. of Garfield & just N. Monterey Rd.

CHARMING 5-room modern home, best location, worth $15,000. Eastern owner will sell, $11,500. Real bargain. EL. 3459.

COMPLETE rental service and sales. THE FRANK MELINE CO., 1406 Huntington Dr. EL. 3372.

EAGLE ROCK—
For Sale, Exchange, Etc.

$00 DOWN and $25.50 a month interesting all interest, taxes, insurance and title to 5-rm. plastered home and garage on large level lot. Just 1 block from stores and car line, and on cement street, all improvements paid for. See it today. Ask Mr. Wilson at price only $4500, 4649 Glassell Ave. Albany 1514.

$900 DOWN (or less) price. Reasonable down payment and balance $10 a mo. including interest at 7%, for 5-rm. home on level lot 1 block from yellow car and from Glassell avenue, is WARD'S big swap today. Call at 4649 Glassell Ave. ALbany 1514.

AVABLE 4-room Calif. house, lot 40 x290. All kinds of fruit, cement st., sidewalks paid. $1,650 cash. 4 miles to car. $3500. 4421 YORK. AL. 3616. Eve. AL. 4788.

FOR sale, beaut. mod. 7-rm. Spanish. Immaculate. Furnace & heater. Figured fgrs. in living room & dining rm. Ph. Glen. 6490. 3294 Braxton ave., Eagle Rock.

HIGHLAND PARK—
For Sale, Exchange, Etc.

5 RMS., modern, level lot, very nice. $100 bdls. Easy tms. Mrs. Whaling. GA. 0211. 4626 Pasadena ave.

REAL home sites. Beaut. street & lights. Cheap. Terms. 1879 N. Av. 51

HUNTINGTON PARK—
For Sale, Exchange, Etc.

AM BUILDING 26 NEW HOMES in best South Gate. Prices $4600 up. Small pay. do. like rent. Own & bldr. Hugh D. Lester. 8513 Long Beach Blvd. South Gate. DE. 0227.

NO PAYMENT DOWN
New stucco, modern in every way. Good location. 8421 LONG BEACH BLVD., South Gate. DE. 4651.

NEW 7-rm. home, 2 baths, garage of w. Must be sold at once, by bldr. & own. 175 Flower. DE.3952.

SANTA MONICA—
For Sale, Exchange, Etc.

The Best Homes
IN
The Best Location
AT
The Best Price
IN
Santa Monica

I offer 8 of the greatest buys ever offered to the public. I built these homes to sell for $15,000, but I've got to sell them now & will take $11,500.

7 Large Rooms
2 Tiled Baths

Wonderful painting, wonderful floors, wonderful woodwork and wonderful homes. Lots 60x150, lawn, shrubbery & sprinkler system. If you want a bargain I have it & you will recognize it immediately.

$11,900
Gillette Regent Square

ROBERT A. KLEIN
Owner, Oregon 1241, L.A.
Salesman on 428 21st Place.
Santa Monica.

AM OBLIGED TO SACRIFICE MY BEAUTIFUL NEW TWO-STORY SPANISH HOME, SEVEN ROOMS, TWO BATHS, HARDWOOD THROUGHOUT, FIREPROOF GARAGE, ALL MODERN IMPROVEMENTS, LOCATED IN SELECT NEIGHBORHOOD, NO. 536 22ND STREET, SANTA MONICA, NEAR ST. VINCENT'S AIR LINE. MUST BE SEEN TO BE APPRECIATED. CALL OR PHONE S. M. 22720 OR Tucker 5061. NO REASONABLE OFFER REFUSED. TERMS CAN BE ARRANGED.

My Loss Your Gain

Owner leaving for Boston and is offering $25,000 home for $20,000. This is one of the most attractive homes in Gillett's Regent Square, on a corner with beautiful view of ocean and mountains. Living room 20 ft. long; 2 bedrooms, 2 baths plus maid's quarters. No agents. See owner at 371 21st pl., Santa Monica

BUSINESS CORNER
100x150, corner on 7th st. A wonderful investment at $12,000. Easy terms.
SANTA MONICA INVESTMENT CO.
1759 Third st. Ph. 23245.

2-STORY typical Spanish house, ½ block north of Brentwood Golf Club, at 233 Medio Drive. Take a lot as part part. Owner, OX. 4911.

2 STORY Spanish 7x bldg. No. of Brentwood Golf Club, 233 Medio Dr. $14 000, take lot as part payment. OWNER, OX. 4911.

VIEW lot 250ft. st. Cost $2100. Make offer. Terms. 2015 Corning st. L. A.

CITY LOTS AND LANDS—
For Sale —53

$9 Ft. corner, 2 blocks from schools, transportation & stores in Los Feliz section. $4250. 1-4 down. 3511759.

LOT 100x200, N. Vermont, $15,750. Lge. cor. Ent. Griffith Pk. $6500. ½2 terms. E. RILEY. 896445.

$5-FT. lot on Maryland.....$3700
50 ft. lot on Drexel..... $3350
Wilshire-Fairfax Tract. WH. 5111.

CITY LOTS AND LANDS—
For Sale —53

Apt. Site Bargains

60 FT. ON GRAMERCY NR. 8TH
$13,500
60 FT. ON HARVARD NR. 6TH
$20,000
60 FT. ON HARVARD NR. 6TH
$28,000
100 FT., NORMANDIE NR. 2ND
$25,000
All improved with good homes or fair income while increasing in value.

WILSHIRE OFFICE
W. I. Hollingsworth & Co.
3302 WILSHIRE. WAshington 7346

WILSHIRE BLVD. LOT
Near Fairfax.
52x180.
Unrestricted in deed.
$21,500
Terms.
Mr. McKinzer or Mr. Bension, Hugh Evans & Co., Inc., Wilshire at Fairfax. OR. 1121.

BLVD. lot, only 100 ft. from crossing on 2 main blvds., 80x125 ft. Only 18 blks. from bus. dist., San Fernando. Fruit & shade trees, gas, sidewks., water & light in. Good for lms. in couple yrs. Will be worth $4000 at $1000, then buy now for $2000. Small dn. payt. $20 mo. inc. int. Will trade equity for clear auto. 5811 PICO BLVD.

LOS FELIZ SECTION
$8850, 1-4 down, balance in three equal yearly payments for this beautiful unobstructed view lot north of Los Feliz Blvd. with a frontage of 165 feet. Price includes highest type improvements with protective restrictions. Ph. OL. 6304.

LOS FELIZ DISTRICT
$42?0 for this 75-foot lot, north of Los Feliz Blvd., has unobstructed view of mountains, city and sea. Price includes concrete streets and highest type improvements. 1-4 down, balance yearly payments. Ph. OL. 2222.

Near Universal Studios
400 ft. frontage on Cahuenga Blvd., or about 7 acres, with full-bearing walnuts, peaches & apricot trees. A very beautiful piece of land to subdivide and make a clean-up at a bargain. WE. 9285.

$10 PER MONTH
Have a few 40x125 ft. lots left at Lankershim. Wonderful buys. Good location. City improvements. See Mr. JENNINGS, 326 Wilcox Bldg. 6th at Spring sts. MUtual 5626 or Vandike 1513.

PRICED TO SELL
Ambassador Terrace
NORMANDIE BET. 7TH & 8TH. NEW THROUGH TO 7TH STREET. APT. HOUSE SITE. 60x125. OWNER. DR. 6310.

TRUST DEED LOTS
Wilshire-La Brea & Hancock Pk. districts. Investors see us for flats, duplex or apt. sites.
Alexander & Nathan
3366 Wilshire Blvd.

LOT SACRIFICE
Wilshire-Fairfax Tr. W. 6th St. near La Jolla. At cash loss of $1000. Now $4150. Owner.
GUY M. BUNCH, REALTOR
301 So. Fairfax Ave. at 3rd St. WAshington 2313

BARGAIN. Level business frontage lot in the center of big development in San Fernando Valley. All improvements under price for quick sale. Liberal terms. Owner, Address Z, box 248, Times Office.

FINE APT. site on Hobart, close to Wilshire at $13,750. Terms. With discount for all cash. See MR. THOMAS or your own broker at THE HENRY DE ROULET CO., The Realtor at Western. DU. 4400.

FOR sale, beautiful home sites among full bearing walnut trees, large lots, paved streets, all utilities. Thirty minutes from Beverly and Broadway. Prices right. Terms easy. Will finance building. F. E. BROWN, Thornwall 3449.

No Assessments
60x120, concrete pavement, sewers, storm drains. Every inch paid, close in, rest. dist. $2700, easy terms. Address A, box 54 Times Office.

BARGAIN LOT $1350
Fine high loc. nr. transp. bl. Pico & Vermont Blvd. Imgr. at 18. N. st., or car, achit., blvd., etc. Owner must sell. EMpire 1145.

LOT 50x142. 5811 PICO BLVD.
Have a splendid buy on Pico in Westwood at $200 front foot. Smart surveyor should be interested. Phone MUtual 4221, Station 17.

MUST HAVE CASH
Sell lot worth $1750 for $1250, all cash. Blk. to beach & Venice High School bet Venice & Wash. Blvd. 1919 W. 11th st. Ph. VE. 1464.

DUPLEX CORNER LOT
Orange Dr. and Rosewood, cheapest corner in Hancock Park section, ideal view of mountains. WA. 4186.

LOTS ON T.D. BASIS
Some good residence lots for building. You can place 1st in front of T.D. We can place your building loan. GRAVES, 432 Com. Exc. Bldg.

HANCOCK PARK
Highland ave. Cheapest & best located lot. This will not last.
Hancock Properties, WH. 2114.

HIGH INCOME LOT
Near University in Westwood for only $2300, with $1300 cash. Size 50x130. Com-ands view for miles. PHONE 593898.

MUST sacrifice lot on West Pico, 75x100 to a 26-ft. alley. $150 ft. $1250 down, bal. on T.D. at $30 mo. 1057 Pico. Owner, 1057 Pico.

56-FT. inc. view lot. Maltman, N. of Sunset. $3400. Owner, Miss Durner, in. 451 F. E. Bldg., or. eve. and hdays. RE. 8391.

SAC. inc. lot. 45x132, E. Frost. Detroit st., nr. Willoughby own. bye. Price $1,000; take $2950. Cash. DU. 6297.

ESTATE needs money, 50-ft. duplex lot, fine for 4 flats, on pvd. 8-ft. blvd. Sac. of Wilshire, F. M. Rankin, 2962 W. Pico. EM. 9426.

SACRIFICE flats or apt. lot 50x160 Arlington, Adams & Jefferson, on Estelhill. 1 block E. of 12th ave. $5700. Terms. Phone DR. 1209.

BLOCK from Wilshire Blvd., high view lot. Close to University entrance. $3450. Only $900 cash needed. Phone 590559.

$1200 EQ. for $600 cash. Sac. fine view lot. Silver Lake Hills. Bal. $12.50 quarterly at 6%. GA. 8504. 4746 Townsend ave., Eagle Rock.

FINE VIEW lot, can see to Catalina, easy of access, all improvements in and paid, $4000, easy terms. Agents, please list. Phone Owner, HE. 7632.

RESIDENTIAL income lot 50x130, ½ block from Wilshire Blv. Sell cheap. Call before 10 a.m. or after 5:30 p.m. WE. 4948.

HANCOCK PARK
N.E. corner Sycamore & Oakwood ave., wide, 190x66. GL. 9413.

$1400 BUYS my Hollywood view lot near Franklin & Los Feliz Blvd. Discount for cash. Owner, OL. 6119.

VERMONT ave. corner, 160x160, worth $8000. Owner forced to sell. ½ cash. no trades. HO. 5439.

NR. 10th & Western, ext. site 46x158, private. $4500, $1500. Will take clr. lots or acres. Owner, WA. 7675.

CLEAR BEVERLY HILLS lots. Will accept T.D. from reliable party. Mr. Smith, OX. 2507. Eve. WH. 7378.

CORNER lot 50x136, 79th sons, near car. $3250, unrected duplex $1000. Terms. 2206 W. Santa Barbara.

APT. SITE, $11,500
Nr. Ambassador. Tms. FT. 4969.

TO settle estate, several lots, close in, near Echo Park ave., real sacrifice. $1500 each. Terms. DU. 5416.

WESTWOOD Business Frontage. 50 ft. lot, $9500. Reasonable cash payment will handle it. 598-549.

CORNER RESIDENCE LOT 85x131. Melrose-Fairfax dist. Owner selling, cash or terms. BE. 1092.

LOT 50x142. W. side, restricted dist N. of Jefferson. Dbl. gar. & drive. $3500. Terms. 4376 S. Broadway.

LOTS on T. D. basis, nr. Wilshire & Fairfax. $5500 ea. BEN F. WALLING CO., OR. 9601.

FRANKLIN, I need money. Will sacrifice my 8-rm. mod. home in Hollywood. Imgr. at 18. N. st., or car, achit., blvd., etc. Owner must sell. EMpire 1145.

LOTS ON T.D. BASIS
Some good residence lots for building. You can place 1st in front of T.D. We can place your building loan. GRAVES, 432 Com. Exc. Bldg.

HANCOCK PARK
Highland ave. Cheapest & best located lot. This will not last.
Hancock Properties, WH. 2114.

HIGH INCOME LOT
Near University in Westwood for only $2300, with $1300 cash. Size 50x130. Com-ands view for miles. PHONE 593898.

MUST sacrifice lot on West Pico, 75x100 to a 26-ft. alley. $150 ft. $1250 down, bal. on T.D. at $30 mo. 1057 Pico. Owner, 1057 Pico.

56-FT. inc. view lot. Maltman, N. of Sunset. $3400. Owner, Miss Durner, in. 451 F. E. Bldg., or. eve. and hdays. RE. 8391.

SAC. inc. lot. 45x132, E. Frost. Detroit st., nr. Willoughby own. bye. Price $1,000; take $2950. Cash. DU. 6297.

ESTATE needs money, 50-ft. duplex lot, fine for 4 flats, on pvd. 8-ft. blvd. Sac. of Wilshire, F. M. Rankin, 2962 W. Pico. EM. 9426.

SACRIFICE flats or apt. lot 50x160 Arlington, Adams & Jefferson, on Estelhill. 1 block E. of 12th ave. $5700. Terms. Phone DR. 1209.

BLOCK from Wilshire Blvd., high view lot. Close to University entrance. $3450. Only $900 cash needed. Phone 590559.

$1200 EQ. for $600 cash. Sac. fine view lot. Silver Lake Hills. Bal. $12.50 quarterly at 6%. GA. 8504. 4746 Townsend ave., Eagle Rock.

FINE VIEW lot, can see to Catalina, easy of access, all improvements in and paid, $4000, easy terms. Agents, please list. Phone Owner, HE. 7632.

RESIDENTIAL income lot 50x130, ½ block from Wilshire Blv. Sell cheap. Call before 10 a.m. or after 5:30 p.m. WE. 4948.

HANCOCK PARK
N.E. corner Sycamore & Oakwood ave., wide, 190x66. GL. 9413.

$1400 BUYS my Hollywood view lot near Franklin & Los Feliz Blvd. Discount for cash. Owner, OL. 6119.

VERMONT ave. corner, 160x160, worth $8000. Owner forced to sell. ½ cash. no trades. HO. 5439.

NR. 10th & Western, ext. site 46x158, private. $4500, $1500. Will take clr. lots or acres. Owner, WA. 7675.

CLEAR BEVERLY HILLS lots. Will accept T.D. from reliable party. Mr. Smith, OX. 2507. Eve. WH. 7378.

CORNER lot 50x136, 79th sons, near car. $3250, unrected duplex $1000. Terms. 2206 W. Santa Barbara.

CITY LOTS AND LANDS—
For Sale —53

WIDE RESIDENCE LOTS
Close in, $2200, and up.
All assessments paid including sewers. Near stores, P.E. car line, Toll school and new high school.
In the heart of the great new developing section. Beautiful West Glen Oaks Blvd. passes thru this Tract to connect North Brand to Burbank with a "Great White Way." 105% down secures your future happy home. See Salesman on Tract, 416 Glenwood Road, near Toll School, or phone Glendale 1048.
WALTER B. DAVIS,
Subdivider. Pelanconi Vineyard.

APARTMENT HOUSE BUILDERS
I have a lot 100x175 ft. to a 20-foot alley. Splendid location within 10 minutes of 7th and Broadway. 8 lines of transportation within easy walking distance. Opposite Park. Congested district. Price $23,000 on terms. This is the cheapest good site in the city. OWNER, WH. 2210 evenings.

VIEW LOT, 60x158
MY CHOICE RESIDENCE LOT IN RESTRICTED LOS FELIZ DISTRICT ON HOLBORO DRIVE FOR $4000. SEE THIS BEFORE PURCHASING YOUR HOME SITE. WM. MEAD. OL. 6716.

HILLTOP HOMESITE, $4500
Superb view of mountains & valley. Some better. 142 ft. frontage. No assessments. This property only 15 min. from L.A. Civic Center. Hilltop sites are getting scarce and prohibitive in price. Act quickly. LOFTUS LAND CO., owner, 4609 Huntington Dr. CY. 5067.

BUSINESS LOT
In the center of real activity on Vermont close to Beverly. Site 50x165. Price $20,000. Imp., $12,000. Will soon be $1000 per ft. Income now $75 per month.
HINTZ-EVANS-BUCKLEY
DR. 3105. 2961 W. 6TH ST.

DON'T WAIT
UNTIL SATURDAY NIGHT TO TELEPHONE YOUR SUNDAY ADS TO THE TIMES. DO IT FRIDAY OR EARLY SATURDAY. 7:30 P.M. IS CLOSING HOUR FOR ALL CLASSIFICATIONS. MEtropolitan 6700.

$950
Cash will buy my dandy lot 46x97, among big trees in beautiful Verdugo Woodlands, block from car. Easily worth $1400. Sacrificing for $950. Owner, W. 8941.

VIEW LOT $2850
On Mulholland Highway, 80x180, between Vine & Western, all improvements in & paid for. Very easy terms. No agts. Call WA. 1181.

NORTH OF HOLLYWOOD BLVD.
West from Highland ave., 4½ blocks from car and bus lines. 55-ft. view lot, practically level. For sale by owner at $3500. Terms if desired. Call GR. 3696.

MUST SELL
Business lot, Melrose near La Brea. $8550. Only $1350 down. Nothing to pay for 2 yrs. You can't beat this one. Quick. Owner, OX. 2049.
COR. LOT UNDERPRICED $2500
Overlooking Echo Park. Court or boul. Low price quick action. Price $5000. Owner, 1120 ECHO PARK AVE. DRexel 1145.
HIDDEN VALLEY CHEAP, $3750
50x140 view lot near La Brea, between Wilshire Blvd and Country Club. Permits for single, duplex or flat. SACKETT BROS., 4410 Wilshire.

Highland nr. Wilshire
Last vacant lot, west front, on Highland between 4 & 4 of st. 60x175. Must sell. $12,000. Owner, OX. 3819.

HIGHLAND AVE.
Lot on Highland, near 3rd. Lewis, 1st. Owner leaves for Europe. $1,000. LGR. cor. lot on ext. Griffith Pk. Accept listed stocks to $12500. Bal. E.Z. Total price $15,000. Riley, 4419 Russell Ave. Ps. 5246665.
WESTWOOD HILLS north of Wilshire blvd. Large view residential sacrifice for $4750 cash. OR. 2332.
CORNER lot 52x150, "D" zone near car. $2450, wonderful fully. $1000. Terms. 2206 W. Santa Barbara.
2 LOTS on T. D. basis, near Wilshire & Fairfax. $5500 ea. BEN F. WALLING CO., OR. 9601.
CARTHAY CENTER. INCOME COR. Real bargain, only $9500 $1500 cash Call OWNER, OXford 4417.
MELROSE ave. frontage nr. La Cienega, $160 frt. ft. for quick sale. Call 5211.
BEST buy on Detroit, nr. Beverly, for income. Merrill, VAn. 5623.
CORNER income lot, $12,500, 53x150. 1719 Ogden. Owner, PM. 2945.
CORNER 64x212. Los Palmas, Hancock Pk. $13,750. Owner, RO. 9065.
SACRIFICE lot on McCadden, N. Hollywood. Owner, OL. 4907.
CHEVIOT Hills lot, bargain. Fine location. Terms. Owner, WA. 2656.
DANDY residence lot, Wilshire-Fairfax tract, $2?75. Tel. GR. 1656 eves.

APARTMENT, FLAT PTY.—
For Sale and Exchange —54

LESS THAN RENT
Apt. Bldg. and Furn.

A San Francisco bank has authorized us to sell a 40-room modern, new apt.-house fully located and completely furnished on payments less than rent. $75,000 down puts you in possession. $400 month, including interest pays for the balance. This is less than rent. You'll have to hurry or call at once. E. L. LANGER & CO., 642 Pac. Mut. Bldg. for full particulars.

BUSINESS PROPERTY—
For Sale —59

8TH & OXFORD CORNER
Dandy apartment site. 61x150, with 2-story 10-room house on it. Shooting for quick sale.
CAREY & JOHNSON, FAber 0378. 1309 Great Republic Life Bldg.

A SACRIFICE
FOR SALE OR TRADE
7 STORES IN CONGESTED BUSINESS DIST. VA. 3228.

DOWNTOWN business corner; on two best wide main streets; heavy traffic; 150 feet front on Fresno st., 100 feet on R st. Price $18,750, only $1138 to front foot. Equity $11,250. See Owner, 1153 R street, Fresno, California.

Down Town Property
66-ft. lot with good 6-room cottage on Girard between Valencia and Benton, $250 front foot for quick sale. Take some trade. Tms. UN. 5118.

WHITTIER Blvd. cor. 135x130 to 20-ft. alley; in Montebello, 9 miles from L. A. Owner will sell for cor. price, front foot, worth $175. Beautiful vine-covered 6-rm. mod. hse. on lot. $10,000. TRUE, Tract Agent, Montebello

50-FT. business lot on Valley Blvd., Alhambra, $3900 cash plus $600 street assessment. This value cannot be duplicated for Valley Blvd. Call Owner evenings, E. L. Phillips, 109 La Paloma ave., Alhambra. Ph. Ph. 5283.

WILL SELL LEASE OR BUILD. Figuer street, near 10th. Terms reasonable.
E. ROBINSON
911 Van Nuys Bldg. VA. 3736.

IF IT'S A question of INCOME BUSINESS PROPERTY
CANON - GRIFFIN COMPANY
883 Insurance Ex. Bldg. TU. 2872

FOR $1000 CASH DOWN
Choice Vermont lot, active dist. 45 ft. only $246 ft. 8ml. hse. in rear, rented. Your $1000 will carry fast here. $400 S. VERMONT. TH. 3269.

GOOD SPECULATION TO MAKE—$50,000. BUY N.W. COR. 3RD & NEW HAMPSHIRE. 150x135. BARG. UNRESTRICTED. WA. 4563

WILSHIRE BLVD., SANTA MONICA. Buy on this main artery now, see WILSHIRE SPECIALIST, A. F. FLAVELL, 1017 Wilshire Blvd.

PASADENA ave. business lot, center of Highland Park, at a real sacrifice. Take $500 down. No agents. BROWNELEE, 54?5 Pasadena ave.

MUST sell 61 ft. on Florence, 4-rm. dbl. Nr. Broadway. Price $10,900. $1400 down. $50 mo. Best buy on st. Westlake dist. OWNER, WH. 5079.

PICO FRONTAGE — $300 per front foot, 125x125. Northwest corner Fig. & Serrano. M. L. CARTER, 734 Pacific Mutual Bldg. Andike 1720.

WILSHIRE BLVD., SANTA MONICA. Buy on this magic artery now, see WILSHIRE SPECIALIST, A. F. FLAVELL, 1017 Wilshire Blvd.

150x85, BUDLONG ave. bus. corner, with modern 6-room & sar. $6000. $1500 cash. Rips for store now. Bleeves. $110½ S. Vermont. TH. 8107

TO CLOSE ESTATE—Nothing like it. 5-rm. house on C zone lot, nr. Pico-Harvard. $6000. BE. 2246.

BOULEVARD corner lots, improved with gas station, for sale. Owner, 361?3 S. Brand, Glendale.

PICO BLVD. CORNER
$11,500 $3500 CASH
Nr. Hauser. EM. 4?84. Eve. RO. 6?30

VERMONT frontage, 80x186, alley. 2 houses on rear, 3 & 5 rms., garage. $18,000. Owner, 8314 So. Vermont.

REAL buy. Income. 2 flats, just W. of Vermont on 54th. $?000. $1000 below value. Owner, BR. 2646.

WASHINGTON BLVD. business property west of Figueroa, 50x174. $12,000 will handle. Owner, EM. 8069

WHITTIER Blvd., 16x165, 2 stores, 6 rm. & 2 rm. houses in rear. Inc. $?0?0. Pr. $18,000. Terms. AN. 6139

BUSINESS PROPERTY—
For Sale —59

SACRIFICE FOR QUICK SALE
The best buy in business corner on Glassell ave. at York blvd. 94 feet frontage, 20,547 square feet. Priced at less than half the amount recently refused for adjoining lot of one-half the size in square feet. Suitable for theater, bank or any business. Price $17,500, terms. MASON, 4421 York Blvd. ALbany 2516 or ALbany 1414.

BUSINESS PROPERTY
Well located on E. Maravago street, Pasadena. Owner will sell or lease for 99 years. Wonderful apt. or hotel site.
Courtesy to Realtors
ELI W. GREGG CO., Realtors.
665 E. Colo. st., Pasadena. Terrace 7184.

Look! Wilshire Corner
$15,000
See Mrs. Bengston, J. R. Hutchison & Son, Inc., 1126 Wilshire Blvd., Santa Monica. Phone 22420.
TOUR REALTY CO.

SPLENDID location for drive-in public market on San Fernando Blvd., adjoining residential section. No other stores in neighborhood, property $00 ft. deep. Only piece remaining having this depth. Call MR. WILLIAMSON, CR. 4031.
YOUR OPPORTUNITY.
A 40-foot corner on Valley Boulevard near the main business section. Let us show you more on this property. Price $16,000, $5000 will handle.
NAYLOR-MAYO CO.
226 W. Valley Blv. Alhambra 2542.

WESTERN Avenue, between 4th and 5th streets, west side, 50 feet off street. At least $10,000.00 below adjacent property. Absolutely one of best buys in Western.
HARRY GROSSMAN
?04 Haas Bldg. 7th-Bdwy. TU. 2471

BARGAIN HUNTERS
NOW PAT ATTENTION
6 rm. mod. on Western ave., actual value $?0,000. Bank appraisal $14,500. OUR PRICE $12,500.
O. KERTH, 6?31 W. Western. UN. ?070.

CORNER 9th & Wilshire, best buy in Santa Monica. 60x100, with good house. Owner, OX. 4148.

SANTA Barbara cor. Arlington, 105x?27, Ripe for bank and stores. $300 per ft. $?00 W. Santa Barbara.

BUS. lot 50x136 to alley. 2614 W. Pico, nr. Vermont. Will take T.D. or trade for clear auto. Owner, 2?16 FINE FOR CIVIC CENTER APT. 420 N. Bunker Hill. 85x150, $10,000. Address box 224, Times Office.

VERMONT ave. frontage, nr. Sears Roebuck. $10,000. Bargain. PAUL H. LEHMAN, 7419 S. Western ave.

FOR sale, industrial site, 180x180, 165 ft. from Santa Fe Railroad. Apply at 112 North Market st. INGLEWOOD.

2? LOTS, 50x165, adjoining Union Pacific Tracks, with buildings. Situated 885 GIBBONS ST. Ph. DR. 2341.

FOR sale, 2 lots, 50x150 each, Alhambra st. bet. 5 & 6 blks. from Main st. bet. city & harbor. R.P. R.R. for details. Phone TR 4016.

$11,000, 60x132, Spring st. Close in. F. BAJERSKI, Bradbury Bldg.

INCOME PROPERTY—
For Sale —57

SAC. by nonresident owner, 160x146 to alley on 2nd ave., close to Washington. Fine apt. site, improved with two 6-room modern houses now rented. Price little more than the vacant lots. Do not miss this wonderful buy. Call at 2030 2ND AVE. ELmhurst 6?84.

THIS WEEK $2100, ALL CASH
Two small houses with garages, etc. near Jefferson and Dalton. All always rented and $40 mo. Am offered $2?50 cash in three payments, but want $2100 all cash. Please. Insured $2500. Phone Owner, WE. 4031.

AUCTION AUCTION
Mon., May 2, 2 p.m. VA. 4551.
Colonial Cafeteria for sale, Inc. 100x 300, Big Bear Lake, center of city. Goes to highest bidder.
Willis Auction Co., Auctioneers, Auct.

TO settle an estate, for sale, income property, 4 3-rm. flats, new, disappearing beds in each, on choice corner, 4-rm. cottage in rear. Lot 50x116. 1032 BLAINE ST., 4 blks. S. Figueroa.

STOP—READ—THEN
INVESTIGATE THIS stucco apt. bldg. in Wilshire district. Close to cor. 46 rms., strictly mod., newly & completely furn. in oversize. WE 5117

$1000 CASH
BY OWNER-BUILDER. Beautiful new 6-rm. modern bungalow. Fine location. 414-16 N. Vista st., near Beverly Blvd. Fltzroy 0?48.

New 10-room double just foreclosed. Way under actual cost. Small cash payment down, $45 month. Int. incl. N. W. MATLOCK & CO., 135 So. La Brea. OR. 8501.

NEED cash quick. Will sell my East Side income, 6 apts. & store, for $?112, inc. $?00. Price $25,000, terms to suit. Assume $?500 mtge. Add'l $?000 at 6%. Owner, 1??? E. Gabriel

FOR INCOME PROPERTY THAT PAYS, 241 N. WESTERN AVE.

BUILDER, REALTOR, DESIGNER HE. 2117.

FIGUEROA SNAP
At 43?d, 14-rm. duplex, 3 baths, lot 84x150. Price $19,000. Sacr. Good financing. $4500 R. FIO. AX. 4845.

51-UNIT corner apt. Property completely furnished. Filled with A1 tenants. Price $?4,000. Terms. Part trade and terms. Owner, Address B, box ?17, Times Branch.

9-rm. duplex, 4 single apts. all furnished, 2 gar. Wilshire dist. nr. Beverly. Attractive income. Act quick. $?5,000. Act quick. DR. 1?83.

MELROSE & LA BREA, 7-unit bungalow court (lot ?7x113). Two 4-rm. units garages, equity $17,000; want $5000 cash, bal. terms or exchange. Submit. MR. Campbell, GR. 5113.

VERY desirable new 4-family flat, 2 rooms, $2300 yearly, well located, accept cash or mtge. as first payment, balance mtge. and terms. deed of trust. Owner, ?1?? E. 3rd st.

SACRIFICE for quick sale, small double, and 2 rooms, 6c car fare, 15 min. to loop. $?000 cash, bal. easy terms. Phone ?8?? Michelotorena st. Call ?84415 Sundays or evenings.

BROADWAY SNAP
4-family flat, 2 furnished, $17,500, $?500 down, $?00 month (no money). 4600 S. FIGUEROA. AX. 4529.

MODERN Swiss bungalow, 9 rooms, 3 bdrms., 2 baths, 2 fireplaces, for $?2500. Must sell. Owner leaving. Guarantee rent of $100 month on year's lease. GA. 1427 or GA. 0?38.

BIG BARGAIN
- 7 bungalow court on lot 80x190, make offer. 6rs property and owner. 5?17 S. BUDLONG. UN. 2655.

FOR SALE—4-rm. double. Income 12%. Much ground. Sacrifice, close to car. Must be sold. 1??? Sunset. 918 LUCILE AVE.

HEALTH SEEKERS
Furn. rm. & gar., board or without. Private home. Would rent whole house. 1357 W. 40 Pl.

3RD st. between Flower & Figueroa, 4 ff. $15,000. Pays 6%. W. H. Clune Realty Co. W. M. Garland Bldg. TU. ?941.

2 INCOMES, rent $120 mo., only $9500. New 5-rm. stucco dbl. & 6-rm. furn. flat, 2 cars. Modern. Owner. 1520 W. 84th st.

AUCTION
BETTLE ESTATE
8-rm. beau. stucco double, only $16,000. Hayworth No. of Melrose. Lot alone worth $6000. Ph. GR. 4141.

13-RM. MODERN DUPLEX
Just completed. Wilshire-Fairfax Price $14,250. Small cash payment. Or lot in trade. OWNER, RO. ?285.

HILLSIDE Court, 6 apts. 5 gar. Near Angelus Temple, Inc. $?40. Trade bung., cash or $?000 down. Furnished. DR. 5?24.

HOME & income. Leaving city. Must sacrifice double house. Good rental. For price of lot. Unrestricted. 60x150. ?52 S. Hobart Blvd.

$9?50 WILSHIRE DOUBLE
Beautiful 5-rm. stucco, nr. Beverly Blvd., off of Western. Always rented. $6500 1st mtg. HO. 5439.

16-UNIT bung. court, located at 1148 S. Hope. Underpriced $?2,000. Exp. Exposition Blvd. 1st cash through to 58th st. See owner, evenings, at 1048 IRD AVE.

COURT, $?00 mo. income, 18 units, lot 100 ft. front. For $?000 cash. Total price $8?00. Underpriced $?200. EM. 8041 or call at 1?00 E. 82nd st.

FOR SALE OR TRADE
Fine Figueroa st., cor. 50x?50. Service Station & D. Bung. GL. 9?54 before 10, after 4.

BY OWNER—4-rm. bung., & 2-rm. apt. 6th house from Holly'd Blvd. Inc. mornings. 1?38 N. Marengo av.

10-RM. dble. ?26 North Van Ness. Hardwood fin. Rent $120. $15,000. Owner, 1?? S. Harvard. WA. 1?78.

OWNER must sacrifice, four 4-r. stucco flat, dbl. bung., 4 gars. Nr. Pico & Ver. $?2,000. $?000 cash. DU. 5?60.

INDUSTRIAL PROPERTY—
For Sale and Exchange —58

S.W. Corner 22nd & Alameda, lot 4? x 1?5 front, rented $?5 month. Easy terms. Ph. ME. 5?42 or HU. 5?59.

FOR SALE, industrial site, 180x180, 165 ft. from Santa Fe Railroad. Apply at 112 North Market st. INGLEWOOD.

2? LOTS, 50x165, adjoining Union Pacific Tracks, with buildings. Situated 885 GIBBONS ST. Ph. DR. 2341.

FOR sale, 2 lots, 50x150 each, Alhambra st. bet. 5 & 6 blks. from Main st. bet. city & harbor. R.P. R.R. for details. Phone TR 4016.

$11,000, 60x132, Spring st. Close in. F. BAJERSKI, Bradbury Bldg.

INCOME PROPERTY—
For Sale —57

SAC. by nonresident owner, 160x146 to alley on 2nd ave., close to Washington. Fine apt. site, improved with two 6-room modern houses now rented. Price little more than the vacant lots. Do not miss this wonderful buy. Call at 2030 2ND AVE. ELmhurst 6?84.

THIS WEEK $2100, ALL CASH
Two small houses with garages, etc. near Jefferson and Dalton. All always rented and $40 mo. Am offered $2?50 cash in three payments, but want $2100 all cash. Please. Insured $2500. Phone Owner, WE. 4031.

AUCTION AUCTION
Mon., May 2, 2 p.m. VA.

PROPERTY—
For Sale

OCADOS
uena Vista
Estates

ULD YOU
TO KNOW

ING ABOUT
vantages of the
?

GINNING
avocado in Cali-

OCADOS
ed to conditions?

LTURAL
NDITIONS
vocado?

n And Income
ados?

E ACRE
ados can be made
large yearly in-

RAISE
9000 lbs. of po-
er acre per crop?

RAISE
bs. of sweet po-
6000 to 15,000
ell peppers; 5000
lbs. of string
6000 to 10,000
tomatoes per

ACTS
oultry raising?
ARNINGS
lbs and berries?
RCE
other immediate

uation is all yours for

Y READY
STRIBUTION

24-page illustrated booklet, fully describing the above questions and containing lots of additional information.

Interested in acreage in any part of these beautiful districts.

FREE
HARGES
Coupon—
Mail Today
DEPARTMENT
The
Meline Co.
HILL STREET
K BURROWS.
Land Dept.
Please send me one of your booklets and details regarding the CAMINO PALMERA ESTATES.

$35
R ACRE
DY LOAN
TWO MILES
MADERA
SHOE, IN THE
ONE OF THE LARG-
PRODUCING SEC-
LEPHONE 4-ACRE
fig, peaches, pecans,
S. P. RAILROAD
AN FRANCISCO TO
S HIGHWAY.
ing rapidly.
land sold for $150
sale in tracts of 40

let buyer secures one-
the bumper wheat crop
offer; positively no
lot. Owner's shares
return down payment

ER & LUX
WNER
Terminal Bldg.
HILL ST.
r Wanted
capable of han-
ge alfalfa pro-

e equipment for
d preparing not
00 acres.
to get in com-
with such a
nce.
erty is easily ac-
Los Angeles.
X., box 526,
nch.

ACADO ACRES
ner Co. Vista Irrig
ed road, ocean view.
$6 PER ACRE
709 S. Ver. DR. 9683

bearing fruit trees
ened to Excellent
should return down
terms. $600 per ac.
608 Riverdrive Bldg.

to school, two houses
ge needed to raise
rabbits. Will sell or
change for auto or
on of Vista soil for
ancisco, irrig. water,
encidos for ¼ cash.

600 acres level land.
to be developed. 250
company oil derrick
near. Adjoining wells
d acreage, from $100
$40,000. $5,000 cash
Ask for R. L. Hunt.

The Frank Meline Co.
712 S. Hill st. TRinity 6401

OIL LAND BARGAIN
80 acres in Midway field, near two partly developed. Good terms. Owner, Ed. S. Coonan, Petroleum Securities Co., 6th floor, Hay Court Bldg. Raymond 6400. Will sell or trade.

CHEAVE 1625 — 5 acres, on edge of Alamitos Heights, on top of Terraine, will sell or interchange for Big bargain if interested. Call owner, 7423 and ask for Jack Fenton.

CHANCE of lifetime, Absent owner, 5 acres, all level lots, choice location, 161 Hillstreet Bldg. TR. 4155.

$165,000 BUSINESS Block, mig. $25,000. Want clear city or grove for equity. EMpire 8822. 2649 W. PICO.

$3500 equity 3-rm. stucco bungalow, Mesa dist. 54th st. Want T.D's. lot or what? 5666 S. Vermont, TO. 2516

10 A. (m. ranch, 2 mi. Lancaster. $12,000, for 1. A. incomes. 11601 S. MAIN.

EXCHANGE 1 lots for equity in new home. W or N W. GR. 6176

$65,000, 40 A. oranges, Riverside. Or higher for Inc. Eq. 7514.

COUNTRY PROPERTY—
For Sale

San Fernando Valley
10 ACRES
CLOSE IN
San Fernando Valley
AT
$1500 PER ACRE
This includes water and roads. The best lay in the tract.
Only 10% Cash
Bal. 5 years.
Come out today.
Will sell any part of this tract at the same price per acre.
19098 Ventura Blvd.
Ph. Owensmouth 194-R4

CLOSING OUT—8 $3-100 acres, 5 sell, very close to Los Angeles, Colony 4, Kadota Fig Farms, finished right on L. A. city water, city electricity; 12 wonderful acres surrounding location, fine old ranch home. Wonderful site for a home or for subdivision into smaller pieces. Price only $1400 per acre. Also 2½ acres with water, electricity. Only $1800 a piece. Courtesy to agents. Owner, 6811 HAWTHORNE AVE., Hollywood. HE. 5428 day or evening.

HOME AND RANCH ON HWY.
Modern 5-room home, large garage on, a home you would be proud of. Pavement all in. Var. Nuts for thick, only $4500. $500 cash, terms. 4 miles to city. W. Van Nuys Blvd. VAN NUYS.

LOTS. San Fernando Valley, in Van Nuys. Call Owner, AT. 9407.

San Joaquin Valley
A BARGAIN FOR CASH
239 acres highly improved river bottom ranch near Fresno on highway, choice for cash. F. H. Owner, 200 Cory Bldg., FRESNO, CALIF.

Santa Cruz
RANCHES, homes, exchange, for lot WILCOX BROS., Santa Cruz, Cal.

Vista Irrigation District
VISTA ACREAGE
For Sale: Choice 10-acre tract. Fine Irrig. dist. High ground, some view, good soil, shade trees, water on tract. Quick sale, $1500 per acre. A. L. Walsh & Co., Realtors, Oceanside, Calif.

MOUNTAIN, RESORT, LAKE
Property—Sale, Exch., Rent
Green Verdugo Hills
$1 Down $1 Week
$297
NO INTEREST and
NO ASSESSMENT
A beautiful tract in the City limits of Los Angeles, yet far enough away to have all the quietness of a country home; has sewers, concrete walks, lights and gas.
MORGAN & MORGAN
342 S. Hope st. TR. 6121
$50 ACRES ON THE HIGHWAY BETWEEN TRUCKEE AND LAKE TAHOE. STRATEGIC LOCATION FOR HOTEL, RESORT, CABINS, AUTO CAMP. PRICE $20,000. TERMS. EARL TERMOHLEN, 308 BURNS BUILDING, SACRAMENTO.

WANT to buy hunting preserve, Tuna Co. direct from owner. Give full details. Address A. box 24, Times Office.

LARGE CABIN SITES
In mountains, 35 mi. from center of L.A. Trees, water, spring water. Near cabins. Tidewall Realty Co., 1700 Security Bldg. TR. 6621.

MOUNTAIN home sites. Total only $45 at $5 mo. One hour from Hollywood. Ft. Mtns Club. TR. 7100 evenings phone 557-J405.

FOR sale, 5-rm., cabin, chic. acc. Located Mtns. near No. 1 & 4. Big quot Canyon. F. B. Hawkins, 6138 Blain st. Inc. A.

MT. cabins & lots, resort, well maintained. Bar. for terms. Will assume on city W. but 1134. Inc. Pergola, Cal.

WANTED to buy cabin. Must take $500 cash. Describe fully. Box 7034, P.O. Station A, Los Angeles.

CABIN near Bear Lake, 1 room, 2 cots, new, barrain. $350. 4311 E. 24th st. Owner. HUmbolt 4267.

FURN. cabin, cable, water, one mile, mail quick. 2137½ N. Vine st.

GARAGE, cabin site, on edge of golf course, clear. OX. 4343.

EASTERN, NORTHERN PIT.
For Sale, Exchange, Rent

For Exchange
DENVER 5-R. brick $5000. Vine L.A. 5-R. stucco, $3500. Vine L.A. Want Grand Rapids, Mich. Bldg., $9000. Want 7-room home C. & G. Apartments, Portland, OR. 3101.

FOR EXCHANGE, full lots, close out grove, Baldwin Park for income property in L.A. Owner, 1125 Lane Mtg. Bldg.

FOR EXCHANGE—Income property in Los Angeles for Imperial Valley land. Address Box 1128, Times Office.

72 ACRES clear in New Jersey for $150 acre; exchange for Los Angeles or California. Will pay $1000 cash. Box 1, Times Office.

WANT Los Angeles or Santa Monica bungalow for Indianapolis property. Address Z. box 176, Times Office.

WE TRADE FOR EVERYTHING
SIMPSON & CHILDS, 453 S. Spring

Wanted
Want Kansas City
For Los Angeles Income
SIMPSON & CHILDS, 453 S. Spring

SAN DIEGO PROPERTY—
For Sale, Exchange, Rent

$2,500,000 PAVING improvements in and around our 430 acre tract, 6 miles from San Diego, 4 paved boulevards, 4 miles of 4-inch main water system, 6th & 7th division property available, 10 acres, $1000 acre, $10,000 cash, balance monthly. Low down payment. Will trade for Los Angeles property. SAN DIEGO-COMMONWEALTH, Inc., 8012.

SACRIFICE 10 acres close in to San Diego, all or part; fine soil, water; 4 citrus fruits, deciduous fruits; beautiful income home. 3044.

TRADE Los Angeles for fine home. Submit fr. writing. Larry Hayward Hotel, L. A.

GOVERNMENT LAND—
and Relinquishments

GOOD 5a. Cal. mt. & irrig. land, home near lakes & ocean. Value $1 to $2 per a. 3106 S. Union Av.

OIL PROPERTY—
Miscellaneous

TAKE A CHANCE
IN RIVERA BASIN
25 acres, 20 adjoining from 7th A Broadway. Guaranteed plenty water, oil structure. Big proposition; oil derrick now on near. Adjoining wells flowing 2000 to 4000 bbls. daily. Priced from $1000 per acre. Terms. Easy terms. Ask for R. L. Hunt.

The Frank Meline Co.
712 S. Hill st. TRinity 6401

OIL LAND BARGAIN
80 acres in Midway field, near two partly developed. Good terms. Owner, Ed. S. Coonan, Petroleum Securities Co., 6th floor, Hay Court Bldg. Raymond 6400. Will sell or trade.

CHEAVE 1625 — 5 acres, on edge of Alamitos Heights, on top of Terraine, will sell or interchange for Big bargain if interested. Call owner, 7423 and ask for Jack Fenton.

CHANCE of lifetime, Absent owner, 5 acres, all level lots, choice location, 161 Hillstreet Bldg. TR. 4155.

$165,000 BUSINESS Block, mig. $25,000. Want clear city or grove for equity. EMpire 8822. 2649 W. PICO.

$3500 equity 3-rm. stucco bungalow, Mesa dist. 54th st. Want T.D's. lot or what? 5666 S. Vermont, TO. 2516

10 A. (m. ranch, 2 mi. Lancaster. $12,000, for 1. A. incomes. 11601 S. MAIN.

EXCHANGE 1 lots for equity in new home. W or N W. GR. 6176

$65,000, 40 A. oranges, Riverside. Or higher for Inc. Eq. 7514.

ORANGE, LEMON, WALNUT
Groves—Vineyards
For Sale

20 acres bearing walnut grove, 1-4 mile of Foothill Blvd., nr. Pueblo. Owner will sell. Address Owner, Flintridge, Box 1, R.D. No. 1. Box 32, Sun Vist. 3-J.

For Exchange —69-A

5 acres oranges, 2 acres Imperial grove with fine house, $42,000. Small equity wanted, about $10,000. 1110 W. Commercial ave., Orange. Phone 54.

RICH, DAIRY RANCHES—
For Sale, Exchange, Lease—69½

DAIRY RANCH
of 142 acres improved, 7-room dairy barn, silo, electric power, 11 acres alfalfa, other crops, 11 acres pasture, 17½ miles from L. A. on State highway, 1 mile to school, 2 miles to store. This is a real dairy ranch at a reasonable price. Address A. box 1, Times Office.

Income Property —71-H

WANTED—Income property to $85,000 in exchange for Washington bus. lot and W. Adams residential income lot. Total value $65,000. OWNER, BO. 2440.

FOR EXCHANGE: $10,000 worth of lots and $10,000 worth of trust deeds for Los Angeles income. Write or see J. C. SHARP, 439 E. Washington Ave., Pasadena.

4-UNIT bungalow court or larger from owner; must show exceptional income on investment. P. O. Box 32, TEMPLE, CALIF.

WANTED — Flat, court or apt. in Holly. for new 5-rm. home cash & assume. Owners, GR. 4696.

Suburban Property —71-I

TO buy for cash, vacant or improved acres suitable for a home site, not a subdivision. Will consider North Whittier Heights or Orange County only. Give lowest price and location. Address postoffice box 831, Whittier.

Country, Ranch Pty. —71-H

BY owner, equity $11500, new 6-rm. bung., Pasadena. Rental makes payment. Exchange for acreage or sacrifice for cash. Will assume. $250 Portland St., L.A. 8Eac. 4567

REAL ESTATE—
For Exchange

Miscellaneous —72

IF YOU CAN'T sell your property we can trade it. A good quick trade is better than a slow sale. If you desire to come East we have exchange property for you. REMEMBER, we have the largest exchange listing in America. 27 experienced salesmen at your service. If you don't put it off we will put it over.
PHILLIPS & REAM
747-8 No. Western. Glad. 3121.

IMPROVED business property, $48,000. One mortgage, $15,000. Want grove.

BUNGALOW COURT. $120,000. One mortgage, $55,000 at 7%. Want improved ranch.

80 ACRES on boulevard, $40,000, clear. Want income.
Mr. Brown, W. H. Rose Company, 303 Union Bk. Bldg. TRin. 6401.

OWNER compelled to sacrifice $11500 equity for $5000 in splendid corner on Long Beach Blvd. Ideal business site at South Gate. Will take residence for equity or make good terms. This property is improved with new bungalow and garage. Phone us on this one. HINTON REALTY CO., 5117 So. Pacific Blvd. OR. 6107. Huntington Park.

Portland for Los Angeles
100x100 cor., East 42th st. N. & Wilder, 14-rm. house in good condition; moving to L.A. Will rent res. or income. What have you?
HERBERT L. CORNISH CO.
7001 Melrose. HE. 2784.

EXCHANGE new 5-rm. flat, bldg. nr. Hancock Park for good apt. house up to $75,000. Flats valued at $37,500. Will assume and put in cash to cover difference. ORANGE COUNTY INVESTMENT CO., 1700 Security Bldg. TR. 3144.

WANTED—99-yr. lease on improved business properties. MITCHELL REALTY CO., 820 Roosevelt F'lw. Vandike 3967.

Industrial Property —71-E

WANTED—For industrial plant, one or two acres near harbor, spur track. Owners only. State price. Address A. box 207

MORTGAGES—Trust Deeds —77

10% Discount and Payments Guaranteed

An maktor an unusual offer in the sale of Trust Deeds amounting to $20,000. These are in amounts of $1500 to $2000, all secured by beautiful homes on large lots in a highly improved district of Long Beach. Property is in Trust and payments are made monthly with interest at 8%. Backed by responsible firm established 10 years. S. H. ROBERTS, 218 East Broadway, Long Beach. Phone 644474. Evenings, 826146.

1st Mtg. 8% Int.

Will sell at $4500 first mortgage bearing interest 8%, 3 years, 9 mos. to run. Security 7 rms. & 3 bath Spanish type home. Wilshire-Fairfax tract.
ROBERT A. KLEIN & CO., INC.
Wilshire Blvd. at
Sycamore Ave.
3 Blocks west of Fairfax
Phone OR. 1241

Clear Building Lots

WANTED
FOR GOOD CLIENTS
BONA FIDE TRUST DEEDS
1913 SO. HILL ST.
WEstmore 1274.

S-T-O-P S-P-E-N-D-I-N-G

Those monthly payments you receive on MORTGAGES, TRUST DEEDS & CONTRACTS. We will give you cash for them. Quick action. No escrow. Established 1911.
FRIENDLY & FITBUSH
1622 Van Nuys Bldg. VAn. 1917.

Guaranteed 1st Trust Deed

Discounted to net 8 2-3%. Amount less than 40% of appraised valuation.
Mr. Jamieson, Owner
712 Western Pacific Bldg.

$601.43 Discount 8%

Owner will sell $2405.72 trust deed payable $40 mo. for $1804.29. Four payments have made. Security 2 new 5-room home near Western ave. Very good people. See WINBURG REALTY CO., 2416 W. Slauson. VE. 2153 or TR. 2129.

CASH AND CLEAR

1 clear lots E. Franklin ave., Hollywood, dead ripe for builders, double lot, 42 tract $4250. 1 clear Monrovia tract $4000. Want good paper. Would add cash. Owner, C. A. PRICE, 1460 Robertson Blvd. (Three Roads.) CR. 1-1-0.

I HAVE two mtges. I would like to dispose of; $3000 on 12-rm. duplex, rent $110, near Carthay Circle Theater & $4000 on 7-rm. house, Westwood. These mtges. bear 8% interest payable quarterly & are conservative 50% loans. I will pay no bonus. Brokers, do not answer. MR. CHEESMAN, ON. 6111.

SEND for our descriptive list of conservative three-year first lien trust deeds on improved Los Angeles property, 8% interest and bonus. Mortgage Guarantee Service Corp., Department Store. 775-779 E. 7th st. MU. 1187. TRUST DEEDS WE BUY
MONEY TO BRING TO YOUR PAPERS.
DEAL JUST LIKE A BANK.
TRUST DEEDS MUST BE LEGAL
MOORE & HARRAH
816 BTH. EXCH. BLDG. MU. 4773.

TRUST DEED MONEY

Ready Cash. Quick Action. No Bring.
CALIFORNIA RESERVE CO.
(Direct Trust Deed Clearing House.)
417 So. Spring st. Fh. MUtual 5147.

$1960 8% T. D. FOR $1372

All due 2½ yrs. On owner's 5-rm. stucco. Val. $6500. A gilt-edge T. D. and moral risk. 532 W. 4th st. MA. 4937.

$2000 7% T. D. DISC. 16% first trust deed, due 1 yr., disc. $1680, 8% int. payable quarterly, secured by property worth $6000. Principals only. Phone Ry 6872. 415 Rives-Strong Building.

WANTED, Mtg. and Trust Deeds on Hollywood, Beverly and Wilshire properties. Have money any amt. J. E. WYLY, WYLY REALTY CO. 1454 Wilcox. HO. 7195.

$2390 T. D. DISC. 16%

Pays $50 mo., due 1 yr., 9 mos. 5 rms. & sun room, 2 baths, tile, auto, only to $4600 1st. OX. 2416.

FOR SALE, legal trust deeds, unpaid balance $12,000 at 8% paying $40 to 10 payments made on acc. Dia. 1533 Gifford, 5467 8th av. VErmont 8262.

$2350 PURCHASE price T.D., disc. 1st mtg. $2500. Call York 2272. 1148 W. 54TH ST.

MONEY at once for trust deeds and mortgages, private party, no escrow or commission. Bring papers, see party 209 GRANT BLDG. MU. 6281.

FIRST MORTGAGE

$2900 PURCHASE price T.D., disc. $2600, on 6-rm. stucco, sold at $6500. 1st mtg. $2600. Call York 2272. 1148 W. 54TH ST.

WE buy mtgs., T.D.'s, Contrs., with or without equity, quick action, no brokerage, 402 Edwy. Arcade Bldg.

FIRST mortgage, $3500, close in, 8% int., no commission. Also building loans. REED MTG. CO., MU. 8542.

$735 DISCOUNT. $2950 trust deed due, secured by new 5-rm. stucco, sold at $2215. Normandie Apts. Owner, DE. 4615.

FOR SALE — Seasoned T.D.'s & mtgs. Call HAYES, WE. 1611. Pac. Mutual Bldg. Phone, 1316 S. Hill.

CAN place money safely, real est. 7% int. & up on lots, 1% up to 2nds. Mr. Lyons, 1st floor, 1-2 Bway.

$150 DISC. on $3000 8% 1st mortgage on new 5-rm. stucco & dbl. gar., cor. Lot Val. $4500. DR. 1696.

GUARANTEED
2nd T.D., $1700, pay $30 mo. int. Anchor Mtg. Co., WE. 1710.

$1400, GILT-edged 1st T.D., 8% interest, liberal discount, moral risk exceptionally good. Call Rankin, TR. 5555

BY private party, $45000 T.D. secured by Hollywood property, bal. 5 yrs. Drop 12 mo. Ph. Inglewood 215-M.

1 FIRST rate, $4000 2d T.D., 8% int., $40 mo. Ph. Inglewood 215-M.

$2300 T.D., $60 mo., 8%. Pay dirct. Ph. Owner at once. GL. 5510

ROLLY, Legal T.D.s. 2nd liens, 1 & 2 years. 1 to 10 income. 209 Stock Exch. Bldg. MU. 1217.

$1250 T.D. $25 mo. 8% int. Owner DE. 6679. DE. 8205. eves.

MINES AND MINING— Miscellaneous —80

MINE foreman for Mexico. Must be American not over 45. Able to speak Spanish fluently and able to give first class references as to former employment. Salary $250 per month & board. Apply 417 Pacific-Southwest Bank Bldg., Long Beach, Calif.

MINES, consultation, examination & construction. If you have mining troubles, consult me. J. W. Lyons, 421 Grant Bldg. TU. 5326.

MAYS large tonnage contract, can guarantee $500 to $1000 yearly on small investment. P.O. Box 2258.

GOLD mine, 100 miles of L.A. $500 and services takes 1-4 interest. Address AA, box 606, Times Branch.

BUSINESSES

HOTELS, ROOM'G HOUSES For Sale, Exchange, Etc.

For Sale —81

60-ROOM HOTEL. ALL BATHS. Percentage lease 60 and 40 basis, $40000, cash acc. on lease. Ready 90 days, cor. loc. 605 Flower st.

23-RM. hotel, well filled, $1000 dn. or equal to cash or acreage up $2500, nr. L.A. as part pay. Pr. $4500. 4543 WHITTIER BLVD.

FOR boarding & rooming house, fine location on Wilshire blvd. Always full. Sell cheap, reason, poor health. Office, 4323 Wilshire blvd.

6-RM., brown, mod., downtown. Lease, ad. bldg. 2 baths, nicely furn., neat, clean, 7 rms. rented. Worth $700. Take $275. OWN. 246 CLAY.

81 RM. downtown hotel, lease or sell, bldgs. & all. Take trades. Crankshaw, 630 S. Figueroa. TU. 2725.

60-RM. Westlake brick apt., 7-yr. lease at $750. Total price $12,000. Easy terms. CLINTON, DR. 0178.

12 ROOMS, nicely furnished, rooms full. A snap for cash. 411 South Hoover. DR. 4792.

For Exchange —82-A

TRADE good maying apt. house, best loc., for hotel. Owner. DR. 7648.

BUSINESS INVESTMENTS— All Kinds —83

AN article in the line of hair-waving devices for women, $16,000 required for mfg. & distributing purposes. Incorporated company. Will pay 10% investment & 10% of first profit dec. 1, 3rd & Spring sts.

$18,000 WANTED by an established credit firm. Will pay 7% to 8% plus ½ of all net profits for 2 yrs. use. Deal direct with owner. Address Z, box 219, Times Office.

EST. Mtg. Co. will interview limited number of people with small amts. of money to invest. Call 1st floor, Crocker Bldg., 6th & Main entrance. MR. GORDON ROSS.

IF you are trying to establish yourself & can make an investment of a few thousand dollars where you can see it work in a local industry, address Y, box 154, Times Branch.

ONE of the best retail concerns in L. A. will sell ½ interest. Net $3000 yr. Exp. unnec. Capital & sales ability. Address W, box 865, Times Branch.

GOOD INVESTMENT

Safer than mortgages, yields more than trust deeds. $1000 required. See Mr. Arcade Bldg., 541 So. Spring.

EDITT & Truss, for local corper. Man to handle inside details. Pay $50 wk. guar. prof. $1000 inv. fully secured. 317 S. GRAND.

NEED man, some money (indust.) Draw $100 wkly. 361 Grant Bldg.

BUSINESS OPPORTUNITIES Of Many Kinds

Miscellaneous —85

BUSINESS OF YOUR OWN
$500 investment, local manufacturing concern. Necessary household article, put in your time when you can and make at least $500 monthly—no house-to-house canvass, no experience necessary, meet your appointments only. 90% sales. 10 more men and women wanted, a genuine business opportunity. Reliable company. Don at Bradstreet or our bank. Your $500 investment absolutely guaranteed. See what our first crew are doing. Write today, giving your address and phone. Address Z, box 174, Times Branch.

I WANT a man to join me in an established business, rgltr. and selling special products to best and largest industrial plants. Established permanent customers. Most prominent in real firms. Inside or outside position on salary. Equipment positive. $5000 to $10,000. Principals only. Best references expected and given. State name, age and particulars. Address GA, box 144, Times Branch, Glendale.

$20,000 OPPORTUNITY

A large corporation owning 7 miles of water front, refinery, laundry, wharfage, power & mining interests, need capable business man. Treasurer, additional borrowing, refining, real estate, factories & other positions. References given & required. Apply by letter. 444 Wilcox Bldg., L. A.

AUTOMOBILE DEALER WANTED

Agency now open for popular, fast-selling line of cars in large metropolitan territory. Several thousand of these cars now registered in Los Angeles. Prefer party must have at least $7500. Address A, box 87, Times Office.

OPPORTUNITY

PARTY WITH SMALL AMOUNT OF CASH TO INVESTIGATE A MOST UNUSUAL OPPORTUNITY TO GET IN WHAT PROMISES TO BE ONE OF THE BIGGEST MONEY MAKING ENTERPRISES EVER DEVELOPED IN CALIFORNIA. ADDRESS A. BOX 383, TIMES OFFICE.

OPPORTUNITY offered to responsible man to join a financial institution as Treasurer. Liberal salary and share in profits. Experience unnecessary. $5000 required. Highest bank reference given. Give reference, past experience, in 1st letter. Address X, box 228, Times Branch.

FOR SALE—An old established, well-paying business, one partner wants to retire, the other partner will remain or retire at the option of the new man; we will consider real estate in exchange up to $15,000. Address Z, box 106, Times Office.

FOR sale, in Stockton, grocery store, fixtures & party furnished; 5-room flat, near school. Doing good business, $2500 to handle. For particulars add. A. R. Condy, 1240 E. Sutter st., Stockton, Calif. Ill health reason for selling.

BRANCH MANAGER

For large manufacturing co. Permanent connection. $240 per mo. Must have good refs. and $1650. Investment secured. Give phone number. Address W, box 216, Times Office.

MIDDLE-AGED man with capital can make fortune in next two yrs. Immediate returns on investment. Connect with big paying bus. No debts. Everything clear. Need man with ability and capital. Address W, box 209, Times Branch.

PHONE YOUR WANT-ADS TO THE TIMES. NO CREDIT ARRANGEMENT NECESSARY. COURTEOUS, EXPERIENCED AD-TAKERS DAY AND NIGHT. WILL HELP YOU WITH YOUR COPY, IF DESIRED. Metropolitan 8700.

OFFICE position, open for man desiring permanent connection with co. doing nat'l. business. Right party will be given opportunity to acquire interesting business. Give Phone No. for appt. Address V, box 491, Times Branch.

$1500 SQ. FT. in new brick bldg. Well lighted in light mfg. district, alley in rear of building. West Venice Blvd. between Hoover and Figueroa. Lease $150 per mo. Bl. 7279 or RM. 7042.

PARTNER for going chicken ranch, either sex, who can make some investment in the poultry. Profits $6-$6. Ten months to handle alone. Address X, box 497, Times Branch.

BUSINESS OPPORTUNITIES Of Many Kinds

Miscellaneous —85

WHERE IS THE MAN

? ? ? ? ? ? ?

WHAT MAN?

WHY, the man I NEED in my business, of course!

IF YOU are THAT MAN, I want to talk to you. But it is up to YOU to determine whether or not you are.

ARE YOU keen-minded? Far-sighted? Full of pep? Have you had good business training? Are you capable of becoming a chief executive in an industry that is fundamental and of unlimited possibilities?

HAVE YOU $2500 that you can invest where it should earn you an independence?

IF YOU can fill these qualifications then YOU ARE THE MAN.

Describe yourself in a letter.

Address W, box 214, Times Branch.

DO YOU WANT 40% ON YOUR INVESTMENT?
I have over 4000 sq. ft. of floor space (an entire floor) in one of the best-located office bldgs. in this city. Divided into single offices or connected into large suites, with mahogany & shaded glass partitions, all fully & beautifully furnished in mahogany & wall rented. Business interests compel a change & I will sell my long-term lease at a great sacrifice. Might take part exchange. Address X, box 344, Times Branch.

LOAN WANTED

SUBSTANTIAL subdividers wish to borrow from private parties, money on their subdivision. Will give secured note with interest payable semi-annually & a liberal share of the profits as a bonus. Large amount of this subdivision has already been sold. Must have quick action. Bank references. Address V, box 239, Times Branch.

AUTO park, downtown, rent, real, good lse. 40 cars. 24-hr rate. $1000 bills. Garage, storage, repairs, going bus., nothing to buy. 1st last 7 mo. rent, $400.

RICH, THE GARAGE MAN
1641 SO. HILL ST.

NATURAL furniture business. Must sacrifice, disagreement of partners. All new stock. Doing good business. Will invoice low for it at 411 S. Pacific Blvd., Huntington Park. MI. 2491. Inv. abt. $1500. No sells.

MAN wanted to info. client doing large bus. Trial to prove bus. is sound. No exp. required. Man must be active & reliable. Salary. Advance. small investment required. 163 WEST 12TH ST.

FOR rent or lease, entire second floor southwest corner Fair Oaks and Union, Pasadena, suitable for dance hall, tailoring or upstairs store of any kind. Rent reasonable. Apply 1135 Wall, L.A.

HAVE you $5000 to invest? If so, see me at my office, 211 6th st., San Pedro, Cal. Prefer one who can take active part. Handle your own money as well as mine. In a business with quick returns, big profits. Dr. Stone.

MANUFACTURING concern, well established, good results, selling for excellent reasons for selling; six thousand dollars will handle. Balance can be financed. Principals only. Address Z, box 21, Times Office.

PUBLIC mkt., complete, fixtures, only $1200 cash. Owner runs meat mkt. See this bargain. Address Z, box 219, Times Office.

NEED partner who will invest about $5000. This proposition should show you a net profit of $10,000 per year. You handle all money. Address W, box 422, Times Branch.

CAPITAL FOR FINANCING—
If you are desirous to organize a company or sell stock, see MITCHCOCK CO. Estab. over 7 years. 317 Hunt. Bank Bldg., 7th & Spring.

MAN or woman partner for collection agency, $2500 investment required. Advertiser put in same amount. Good proposition. Address X, box 249, Times Branch.

$400 BUYS old estab. downtown R.E. office, $4000 worth of clients. This is honest & straight. Owner leaving city. Address X, box 847, Times Branch.

SUCCESSFUL salesman has up to $10,000 with services to manage, sell & finance. Will not interfere. Apt. 19, 636 Elm ave., Long Beach.

ONE of the best retail concerns in L. A. to sell ½ interest. Net over $3500 cash, good ref. & sales ability. Address Z, box 2484, Times Branch.

EXPERIENCED man with $2500 to invest in ½ interest in well located beauty shop. Address X, box 211, Times Branch.

PROMOTER to organize going manufacturing concern. Must advance capital. Address A, box 343, Times Office.

PERSON having new scientific specific power wants partner with money for first work. Address W, box 408, Times Branch.

$1 RM. 4 apts., furn. & lse. $3500, term 2000, loc., Inc. Good condition, modern. Address Z, box 174, Times Office.

HALF profits, no investment, to man able to handle light-delivery truck. Car necessary. 245½ S. Western ave., Room 11.

NEED woman to manage established, light manufacturing plant. Must take ¼-interest, $4000. Address A, box 205, Times Branch.

POPULAR cafe and cigar store in Pasadena. Did $42,000 1926. Owner will sacrifice if sold at once. Sterling, $7500.

WANT $3000 loan for 90 days. Will give $600 bonus. Money secured by lot in Beverly Hills. Call JAMESON, OX. 2412.

QUITTING BAKE BUSINESS
Sell entire equipment cheap.
STEVENS STEELCRAFT CO.

SMALL hotel, growing town, large dining room, on highway. $2000 required. ATL. 1350.

HEALTH food store, Westlake Blvd. Sacrifice. Owners compelled to go east. Tel. DUn. 2380 for appt.

BARGAIN, quick, buy, chance offer. No invest. Address X, box 851, Times Branch.

FOR SALE OR RENT, 104-ton rock and gravel plant, fully equipped. Address Y, box 848, Times Branch.

MAIL order goods and adv. novelty for sale. Call f to 12, or by appt. Given, 1151 Mullen Ave. Apt. 5. Ph. Cr. 1-1-0.

FOR LEASE—Suite of 3 large rms., doctor, beauty parlor or barber shop. Westwood dist. 10400 W. PICO.

$1497 sacrifice, school & L. c., county rights for Keister system of cutting & sewing. PA. 42211 eves. WH. 19231

STORE—Small specialty, $15 rent, best lease in city. Will sell cheap. Owner, 2009 W. 6TH ST.

WOMAN to manage tea room. Some capital required. Splendid opportunity for right party. Address W, Times Branch.

CIGAR stand cheap for cash or trade for real estate and assume. 114 E. 8TH ST.

SMALL bakery suitable for man and wife or two women. Address Z, box 219, Times Office.

INVOICE price takes est. bal. & lse. shop bus. Snap. 4130 CENTRAL.

OLD estab. Watkins Products route, little money. TR. 1858. 229 E. 51st

$150 TAKES 40% interest in well paying restaurant. 1410 Central Av.

In Alphabetical Order —85-A

ADV. bus., must sac., can't handle myself, investigate. $150 handles. BR. 1893, call 1918 W. 12th st.

AUTO PRK. LEASE $350

140-car capacity. Biz steam plant & grease rack. Going business for 1st and last month only. Has owner today. 1032 So. Flower st.

AUTO repair shop helper, no exp. nec. if mechanically inclined. Not $216 mo. to honest, reliable man. Small invest. Tms. 1031 N. Western ave.

AUTO park, 100 cars, 24-hr rate, $1000 bills. Garage, storage, repairs, going bus., nothing to buy. 1st last 7 mo. rent, $400.

RICH, THE GARAGE MAN
1641 SO. HILL ST.

BARBER shop, 3 chairs, no competition, reasonable price. Leaving for Europe. 1038 E. Boyle Ave.

BARBER shop, 2-chair, tran. cor. L. rms. Rent $35. 4715 S. Hoover.

BARBECUE for sale, including living quarters, junction 2 main blvds. Sacrifice for cash. Orange Grove Barbecue, Foothill Blvd. & Huntington Dr. 2 miles E. of Monrovia.

BUSINESS OPPORTUNITIES Of Many Kinds

In Alphabetical Order —85-A

BEAUTY shop, first-class Hollywood location, with A-1 equipment and excellent business. Good lease. Call after 7 p.m. 5345½ NORTH KINGSLEY DRIVE.

BEAUTY parlor, 4 booths, fully equip. Perm. wave machine and barber's chair. Steady trade; liv. rm. $X. 2464.

BEAUTY shop, Wilshire dist. Old estab. bus., permanent wave mach., liv. quarters. Rent $35. Barg. if sold this week. DR. 6401.

BEAUTY parlor, Hollywood. Want lady mgr. Exp. not nec. if able to meet high class trade. Small inv. fully secured. 5118 N. Western ave.

BEAUTY Specialist to rent furn. rms. New court. 1745 W Santa Barbara.

BOTTLING WORKS

Account death. 4916 Long Beach av.

BOOK STORE, new and used, looks. Good business for 1 or 2 people. A good buy. Owner, 625 W. 6th st.

BOTTLE supply, feed & seed store, stock & fixtures. Invoice for quick sale. 1916 E. 1ST ST.

Butcher Shop For Lease

In market. Also fruit stand. With or without fixtures. Good location. Reasonable rent. Phone VA. 3040 or WA. 3166.

BUTCHER & grocer wanted to take over and manage meat and grocery departments of market doing thriving business. Chance to buy. Address A, box 155, Times Office.

CABINET & fixture mill for rent, fully equipped, ready for tenant to step in & operate. Ph. MI. 3596. Apply 2216 SANTA FE AVE.

CAFE—Close in, Westlake location. First class clientele. Old established. Splendid equipment. Best paying in L. A. Books to prove. $10,000 handles balance easy. Details, 456 SO. SPRING, Room 402.

CAFE, Rent $100. Business $100 day, Sundays $200. A most beautiful place. $2500 will handle. Trial given to prove business. COWPER, 601 Hibernian Bldg., 403 S. Spring st.

CAFE—Receipts $125 day. Can be ? doubled. One of the best locations in L. A. 10-year lease. Sheet of equipment. Will sell way below value. Don't lose this one; it's gold. 1039 S. BROADWAY.

CAFE, main blvd. loc., seats 40, good lse., excel. income, due to other business will sacrifice for cash or for quick sale. 5547 SUNSET BLVD.

CAFE, big sacrifice, moner maker. Al location, cheap rent, well equipped. Sacrifice quick sale. 3126 Berkley Pl.

CAFE for sale. Two can handle. BUSINESS GOOD; PRICE RIGHT 405 E. COLORADO, GLENDALE

CAFE, seats 20, attractive place, set. box. Lse. Near 3 blvds. Bus. $750 dn. Owner, 6611 S. Vermont.

CAFE & confect. Too much for present owner. Wood. coppert. No sells. 6611 W. Adams.

CAFE, well equipped, sell or trade for clear lot, house or acre. See owner, 1239 S. HILL.

CANDY, LUNCH, CIGARS
Good stand on heavy traveled blvd. $250 handles. 1129 SAN FERNANDO ROAD, Glendale.

CAFE ROME — Well equip., living quarters. Sac. for quick action 437 KIP ST., MI. 3206.

CHIROPRACTIC business, well estab. Office equipment rents. At Noodles, Calif. Ph. HE. 7326.

CIGAR stand, candy & magazines. Hollywood Blvd. at Western. Fixtures & stock at less than cost. Full price $400. Must leave L.A., this week account other business. Owner, 5515 Hollywood Blvd.

CIGAR STAND, clears $55 week. Daily location; long lease at $30. Price $1750 for quick sale. 1503 WEST PICO ST.

CIGAR stand cheap for cash or trade for real estate and assume. 114 E. 8TH ST.

CIGAR STORE—Near busy corner, for sale. Owner, 552 Maple avenue.

CLEANING & laundry business, $65 drop-in. Choice location. If you're looking for a paying business see me at 151 N. PRAIRIE AVE. Robertson, Cal. Call week days only.

CLEANING & press., in fine bus. dist. Comp. equip. Inc. 2-A press. Very del. in A-1 cond. Lease 2 yrs. 3 yrs. lse. at $45. Inc. liv. rooms. Nets $1000 per wk. KLOOSTERMAN, 1127 E. 61st. Hdlgt'd Blvd. GR. 7105.

CLEANING store for sale. 4 yrs. set, long lease, large liv. rm., with bed, reas. rent. Must sell quick. 2182 W. 10TH ST.

CLEANING, pressing bus. Hollywood, bus. $1000 mo. Net $600. Trial to prove. Will sac. 1847 SUNSET.

CLEANING & pressing, good bus. & equip. Rent $25. Will sac. Owner, 1948 Hillhurst ave. Hollywood. NO. 3596.

CLEAN & press, heart of apt. dist. Big trade. Make offer. 1919 W. 6th

COFFEE SHOP—14 stools. Estab. trade. Good moner-maker for couple. Sacrifice for quick sale. Small amt. cash will handle. 5147 W. Adams.

COFFEE shop doing good business. All new walnut fixtures. $1100. 1936 So. Central ave. NU. 7208.

CONCESSION at beach resort. Can clear your investment this summer. Call for details. 1511 W. 6TH ST.

CONCESSIONS stage depots, lunch, cigars, drugs, etc. Phone Loomis 24.

CONF., light lunches, candy factory, large attractive store, nr. theater, busy loc., mod. fountain & appt. Extra large stock. Can clear $1500 mo. Pr. $5000, ½ cash. Doesn't pay. 618 W. 6.

CONF., FOUNT. Cleared $628 last mo. Next door theater on best street in Holly. One of the finest equip. places in city. A-1 bus., Hoosierman. Rm. 302, 6251 Hollywood Blvd. GR. 7193.

CONFECTIONERY, BUS. TRANSFER corner, next door theater, beaut. Rt. $35. 3-yr. lease. This place is in a real busy street to sell this week. $250 rec. 801 VENICE BLVD.

CONF. Groceries & school supplies nr. theater & university. Liv. rms. $450 takes it. Rent $85. Wond. opp. for lady. 2145 W. WASHINGTON.

CONFECTORY, clears $200 monthly—price $900; only $400 down, nine months. Will sell or trade. Rent $40. Call 209 Delta Bg. 626 Spring.

CONF., home-made candies, tea, kitchen, fine fixtures, good location. Must see. Cheap. Immed. 119 N. Vermont.

CONF., 3-rm. apt., fully stocked, inc. candy making equip., fac. for cash. Terms. Owner, 3510 W. Jefferson.

CONF., fount., liv. rms., near school. Old est. Can't beat it. 2911 S. Main

CONF., fount. lunch, 2-rm. apt. (dsl. loc. Ret. lse. Owner, 2717 W. 84th

DELICATESSEN for couple, a real live business with estab. trade, on best blvd. in Glendale. Fixtures and equipment A-1. H. C. WILCOX, 402 Broadway, Glen. 2440.

DELICATESSEN and lunch in Hollywood. Clearing $300 monthly. Price $1500. Only $800 down. Rent $50. Call 209 Delta Bldg., 626 Spring.

Dental Office

Fully equipped. For sale or lease. Sac. Cor. Pico, Harvard. EM. 0472.

DENTIST wanted to locate in new, fast-growing Southern California town. No competition. Address A, box 84, Times Office, for details.

DRIED & CURED fruits, wholesale & retail, monthly gross $2000 with a guaranteed net of not less than $1000. This bus. is no maybe, it is all there. Investigate. $13 W. 6 ST.

DRUG store wanted in fastest growing community in Southern California. This is a real opportunity for you to go into this business and live in the finest, most healthful climate to be found. Investigate if you are interested. Address A, box 108, Times Office.

DRUG stock, brand new, corner of important boulevard intersection. Beautiful store. Very latest equipment. Long lease. An opportunity with small investment. Consider some trade and cash. DR. 3672.

DRUG store, $4500. Fully equipped. Average daily sales $45. In foothill city of 12,000, close in, dry & healthful, little competition; wealthy class. Address Z, box 1337, Times Office.

DRUG store, no competition, sum wood fixtures, good lease. Opportunity with small investment, about $7000, terms. Other interests. TO. 1960.

DRUG store, $1500 and invoice, averaging $85 day, low rent, 5 yrs.' lease. Owner leaving town. 1939 GRIFFITH AVE.

DRUG store, only $5000 to handle. Est. 6 yrs. same owner, doing $90 day. Rent $80 for 3 years. Price $10,000. Henderson, 211 Grant Bldg.

DRUG STORE. Ideal location, large corner, Low rent. Long lease. Worth investigating. Call ME. 4021.

DRUG store, $12,000, clears $3000 yr., some cash, $5000 cash handles. See TURNER, 255 S. L. A. st.

DRUG store location, corner, near playground and high school. Long lease. Owner, 1906 NORWALK AVE

DRY goods and furnishing business $7000. (Near L. A.) Clean, staple stock, doing big business on small overhead. Lease lease at $55 rental. Bargain for cash or will exchange for real estate. See OLIVER TURNER, 255 S. Los Angeles

BUSINESS OPPORTUNITIES Of Many Kinds

In Alphabetical Order —85-A

DRY goods & furnishings, best southwest location, good lease, reasonable rent, clearing $250 monthly. $4000 & inventory stock. COWPER, 601 Hibernian Bldg. 403 S. Spring St.

EMPLOYMENT office for sale. Highest class. Established 6 years. Address T, box 202, Times Branch.

FRUIT & vegetable man, Hollywood. Finest drive-in market is ready to open. Have butcher & grocer. Must have No. 1 vegetable man right away. 5-yr. lease. 7401 SANTA MONICA BLVD.

FRUIT—Wholesale trade. Estab. 10 years. Making $125 net weekly. Give trial and teach business, $17500 including truck. Address X, box 873, TIMES BRANCH.

FRUIT stand for rent in public mkt. Rent $50 per mo. Best location in Hollywood. 1006 HOLLYWD BLD.

FRUIT, vegetable & drink stand, 6ft. front, for sale. Rt. $30. 3350 S. Western.

FURNITURE Dealer. If you are looking for a business of this nature you will be interested in this opportunity. There is a new town in Southern California in the center of the most only town of the greatest undeveloped subtropical and horticultural empire in the nation. This district only recently received its water thru its great new irrigation system. The town is located about 40 miles from Los Angeles. There is no furniture store here yet. I have the logical location and material available to help arrange financing a building. Be glad to give you complete information. Address Z, box 15, Times Office.

FURNITURE store doing good business, must invoice about $15,000. Unless you have the cash or securities don't answer. Sierra Madre Furniture Co., Block 27.

FURNITURE business, big stock and truck. Leaving for Nevada. Must sell at once. Rare at $1400. Murray, Real Estate, 2472 W. 1 st. DR. 6188.

FURNITURE store, fine stock, busy blvd. 5034 York Blvd. GA. 4673.

GARAGE FOR LEASE

A new 200-car garage in the very heart of Hollywood, surrounded by height limit apartments and hotels. Both night and day storage. 25 to 50-year lease at 5½c rental. Security dependent upon location will not last long. See Mr. Blaine.

W. I. Hollingsworth Co.
TRinity 8681. Realtors.
Hollingsworth Bldg., 6th & Hill.

GARAGE & MACHINE SHOP SALESMANSHIP

EXIDE BATTERY Distributors
On main street of Redlands. Cheap rent, good lease. Will sacrifice. Cash terms or some trade. J. C. SHUBERT, 506 Orange st., Redlands, Calif.

GARAGE, storage and repair, old established business, rent $125. Fully equip., downtown loca., $2000. Take diamond or car as part payment. See Taylor, 1838 W. 7TH.

GARAGE & stores for sale, fully equipped. Best location in San Fernando Valley. 109 Hollywood Way, near First Nat. Studios, Burbank. Ph. 912-W.

GARAGE for lease, completely equipped. Brick bldg. 45x150 feet. Low rent. Welding outfit, tools, etc. Full price $1200. A steal. 618 W. 9th st.

GARAGE—Sacrifice, 5 cars, $150 mo. A-1 bus. Mr. Klonsterman, rm. 302, 6251 Hollywood Blvd. GR. 7193.

GARAGE—5 cars, rents $115 mo., only $250. Sacrifice, $1500 down. WALLACE, 416 W. 8 st. Rm. 1206-7

GARAGE & steam wash rack for rent. Best location in county. 4218 E. COLORADO, Glendale.

GARAGE, fully equip., $1000, must sell. Other interests. Owner, 1501 Washington Blvd. Ph. Culver City.

GARAGE for sale or lease or will exchange for equipment. Inquire 3604 Main.

GARAGE space for used cars, battery or tire serv. 1610 SO. VERMONT.

GAS STATION EXCELLENT CORNER

Modern building and equipment. Doing good business. 4200 Southern ave., Southgate. Phone MI. 2493.

GAS Super Six, 15 gallons, 4 to straight lease on ground. Promising AVERAGE 30,000 GAL. GAS & OIL. Ideal location. Department 7641 Santa Monica Blvd.

Gas Station Glendale

I will sacrifice 4-pump sta. & garage, doing big business now. Must leave at once. Inquire 413 W. 6 st.

GAS SUP. 550 GALLONS

MUST SELL. JUST THINK, $2500 for this. Rent $60. Lease. 2332 W. WASHINGTON. FM. 1918

GAS STATION—One of the largest & best paying super stations in L. A. real moneymaker. Don't fail to see this. OWNER, 4304 So. Main.

GAS station doing good business, nice residential location, on corner, small investment. 5½-yr. lease. 6462 BEVERLY BLVD.

GAS stat. close in. Buildings, 3 vis. pumps, grease pit, good lse. Full pr. $1600. $500 dn. to mare. Consider lse. 242 W. 17TH.

GAS Sta. Super service. 450 gallons per day, average sales for month. One southeast corner Broadway & Stanson Ave.

GAS super. Western ave. $7500 ms. rent. Long lse. Only $3000 dn. Owner, 3704 S. VERMONT.

GAS, access. & tires, station to lease doing good business, cheap rent. Buy stock, sdy. rent & go to work. Owner at station, 2748 E. 3rd st.

GAS sta., 1 car. lse. Holding tank. $1400. $750. Sacrifice. $1500 dn. WALLACE, 416 W. 8. Rm. 1206-7.

GAS STATION, one of the best stations on Western ave. with good lease 4-cent margin. WA. 4447.

GAS station for lease, cor. 65x150, 50-ft. alley. 1847 W. Vernon. VE. 9186.

GAS station & grease rack. $400 down, terms. 2046 Santa Monica Blvd., SHERMAN.

GAS STA. 2 Vis. pumps good for 25c gal. 2c margin. $140 mo. Full pr. $750. 2145 W. Washington st.

GAS sta. lse., 1st class sp. & lot. 1 B. Blvd $400 or car. 1014 N. 79TH.

GAS STATION, BATT. shop, GREASE TIRE rack. 2831 W. Pico.

GAS superstn. Busy blvd. cor. Lease. Rent. Tma. 7700 Central.

GROCERY, a desirable corner service store in strictly Christian neighborhood. No chain stores or close competition. Call at 413 E. LOS ANGELES ST.

GROCERY & market, sell or lease, member Spartan grocers, large store doing good business. Must be live wire. Owner must go to Europe. 4418 AVALON BLVD.

GROCERY. Can add meats, delicatessen or lunch. Long lease. Living rm. $1500 lump or invoice. Good living for couple. Owner, 1847 W. 39 st. DR. 1618.

GROC. CONF. SOFT DRINKS. Monterey Park. Slot machines pay rent. Only $1500. Terms. $178. 404 S. Spring st. ROOM 312.

GROCERY BARGAIN. $1300 for all; worth over $1600. 3 liv. rms., bath, etc. Low rent. Lease. Must leave for meat. Good cash bus. 1631 Maple av.

GROCERY, invoice $900. No fixts. buy cheap rent, long lease, same store with 3-room meat market. Address A, box 296, Times Office.

GROCERY stock and fixtures, $1600 for $750 cash for quick sale. Investigate at once. Have to go east. 13119 E. BROADWAY.

GROCERY store, doing good business. Sell, lease or trade for 30 A. or more. Owner, Mary Mandola, 1217 Ave. 64, San Fernando, Calif.

GROCERY, ice cream & drinks. Fine block location. Price $1500. Call at 178 S. San Fernando Blvd. in Glendale near Broadway.

GROCERY located in Highland Park. Rent $35, including 4 rooms and bath. Owner going east. Price reasonable. Full price $1300. COWPER, 601 Hibernian Bldg., 403 S. Spring.

GROCERY DELIC. Beaut. fixts. $1350 no. respts., only $40 rent. Good liv. Living quarters. 513 W. 87TH ST.

GROCERY stock at invoice with filling station. Store and liv rms., $25. Fine business for couple. 6307-9-11.

GROCERY & meat market offers opportunity for young business man. Ph. GL. 4063. MR. CONDON.

GROCERY & MEAT MKT. Best loc. Hollywd., sac. for quick sale, good sickness. Owner, 5154 Hollyd. Blv.

GROCERY doing fine business. Good location. Living rms. Cheap rent. 840 S. Atlantic, Cudahy, Calif.

GROCERY, wonderful oppt. for owner's present owner over 20 yrs. 2972 W. Pico. EM. 0620.

GROCERY & vegetable market, clean stock. Good trade. Rent cheap. 1013 E. FLORENCE AVE.

GROCERY. Fine paying business for man & wife. Good fixtures, fresh stock. REAL bargain. 840 W. 12th.

GROC. information free. ALL stores. Grocers' Fist. Co. 413 S. L. A. st.

GROCERY, sales $1200 day. Returns 100%. Invoice, basis. GA. 5188

GROC. store & fix. for lse. 4 L. rms. & gar. Low rent. 5206 S. Hoover.

GROCERY & fruit stand for sale, good location. 1442 Mission Road.

GROCERY, new stk. estab. bus. fixtory dist. Very reas. 5515 S. Avalon

Grocery mkt., 2-yr. lse., 2-car gar., 5-rm. bus. Over $125 day. VA. 8407.

BUSINESS OPPORTUNITIES Of Many Kinds

In Alphabetical Order —85-A

GROC. & meat mkt., doing over $100 daily ex. nice fixt. Dodge truck, over $2000 stock, lease $40 mo. Snap at $4500 cash. Frank C. Platt Inv. Co. Platt Bldg., San Bernardino.

HARDWARE, stores in